



US00D591153S

(12) **United States Design Patent**
Strepkoff

(10) **Patent No.:** **US D591,153 S**

(45) **Date of Patent:** **** Apr. 28, 2009**

(54) **LEAKPROOF CAN LID**

(75) Inventor: **Karl Strepkoff**, Tokyo (JP)

(73) Assignee: **Soie Coquine Yugen Kaisha**, Tokyo (JP)

(**) Term: **14 Years**

(21) Appl. No.: **29/310,226**

(22) Filed: **Aug. 1, 2008**

(30) **Foreign Application Priority Data**

Feb. 21, 2008 (EM) 000882972

(51) **LOC (9) Cl.** **09-07**

(52) **U.S. Cl.** **D9/449; D9/445**

(58) **Field of Classification Search** D9/716,
D9/715, 454, 453, 452, 450, 449, 447, 446,
D9/443, 438, 436, 435, 434; D7/643, 638,
D7/505, 396.2, 392, 392.1, 305; 426/120;
229/404, 401; 222/556, 480; 220/810, 713,
220/375, 254.1–254.9; 215/236, 235; 206/807
See application file for complete search history.

(56) **References Cited**

U.S. PATENT DOCUMENTS

D321,137 S * 10/1991 Hofmann et al. D9/447
5,085,331 A * 2/1992 Groya et al. 215/245
D331,537 S * 12/1992 Tucker D9/447
D339,290 S * 9/1993 Close D9/447

D532,297 S * 11/2006 Myers et al. D9/447

* cited by examiner

Primary Examiner—Robert M. Spear

Assistant Examiner—Susan Bennett Hattan

(74) *Attorney, Agent, or Firm*—Ohlandt, Greeley, Ruggiero
& Perle, L.L.P

(57) **CLAIM**

The ornamental design for a leakproof can lid, as shown and described.

DESCRIPTION

FIG. 1 is a front perspective view of the leakproof can lid of the present disclosure, in a closed position;

FIG. 2 is a front view of the leakproof can lid of FIG. 1;

FIG. 3 is a side view of the leakproof can lid of FIG. 1;

FIG. 4 is a top view of the leakproof can lid of FIG. 1;

FIG. 5 is a rear view of the leakproof can lid of FIG. 1;

FIG. 6 is a bottom view of the leakproof can lid of FIG. 1;

FIG. 7 is a cross-sectional view of the leakproof can lid of FIG. 1, taken along line 7—7 of FIG. 4; and,

FIG. 8 is a front perspective view of the leakproof can lid of FIG. 1, in an opened position.

The broken lines in the drawings depict environmental subject matter only and form no part of the claimed design.

1 Claim, 4 Drawing Sheets

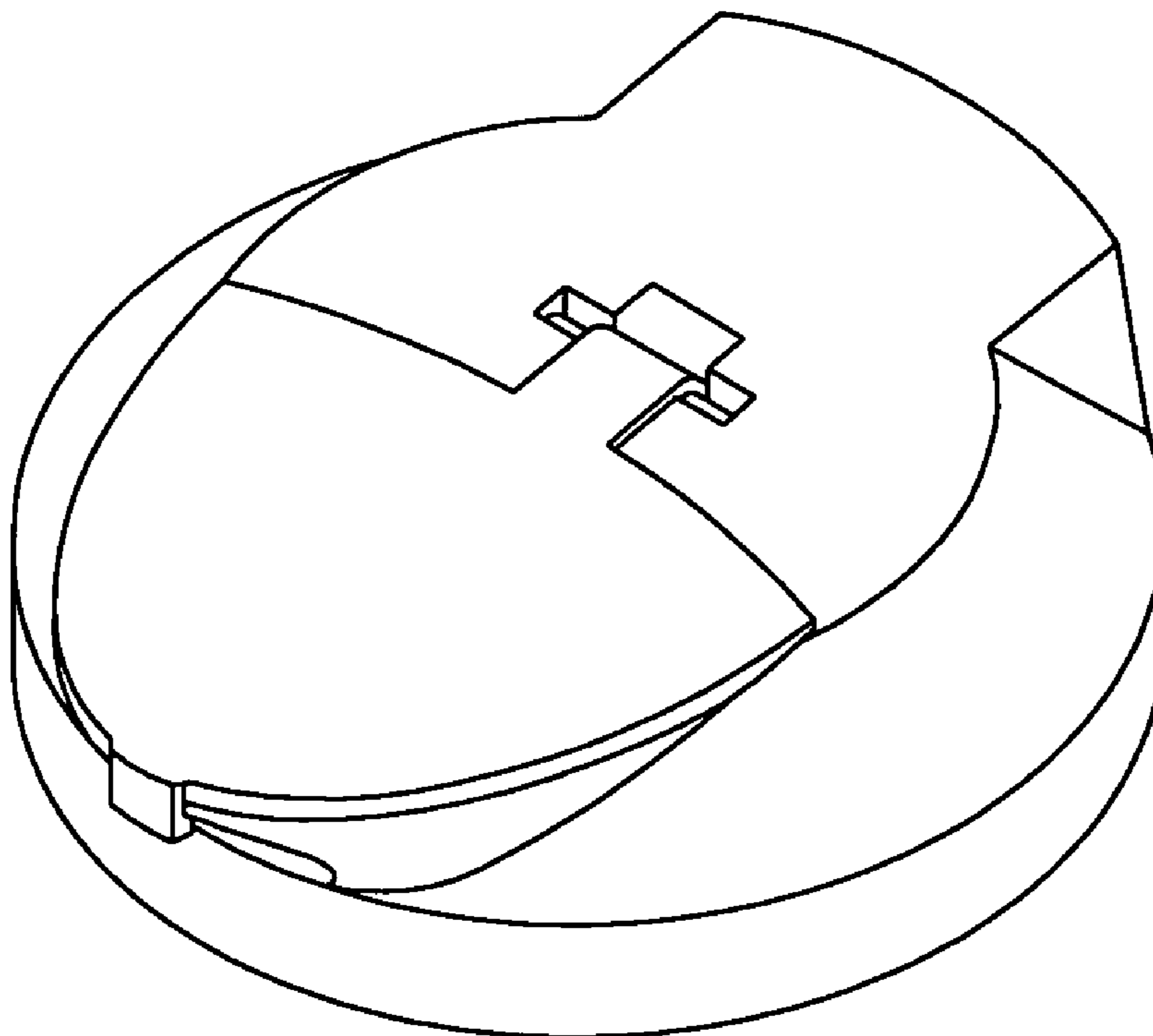

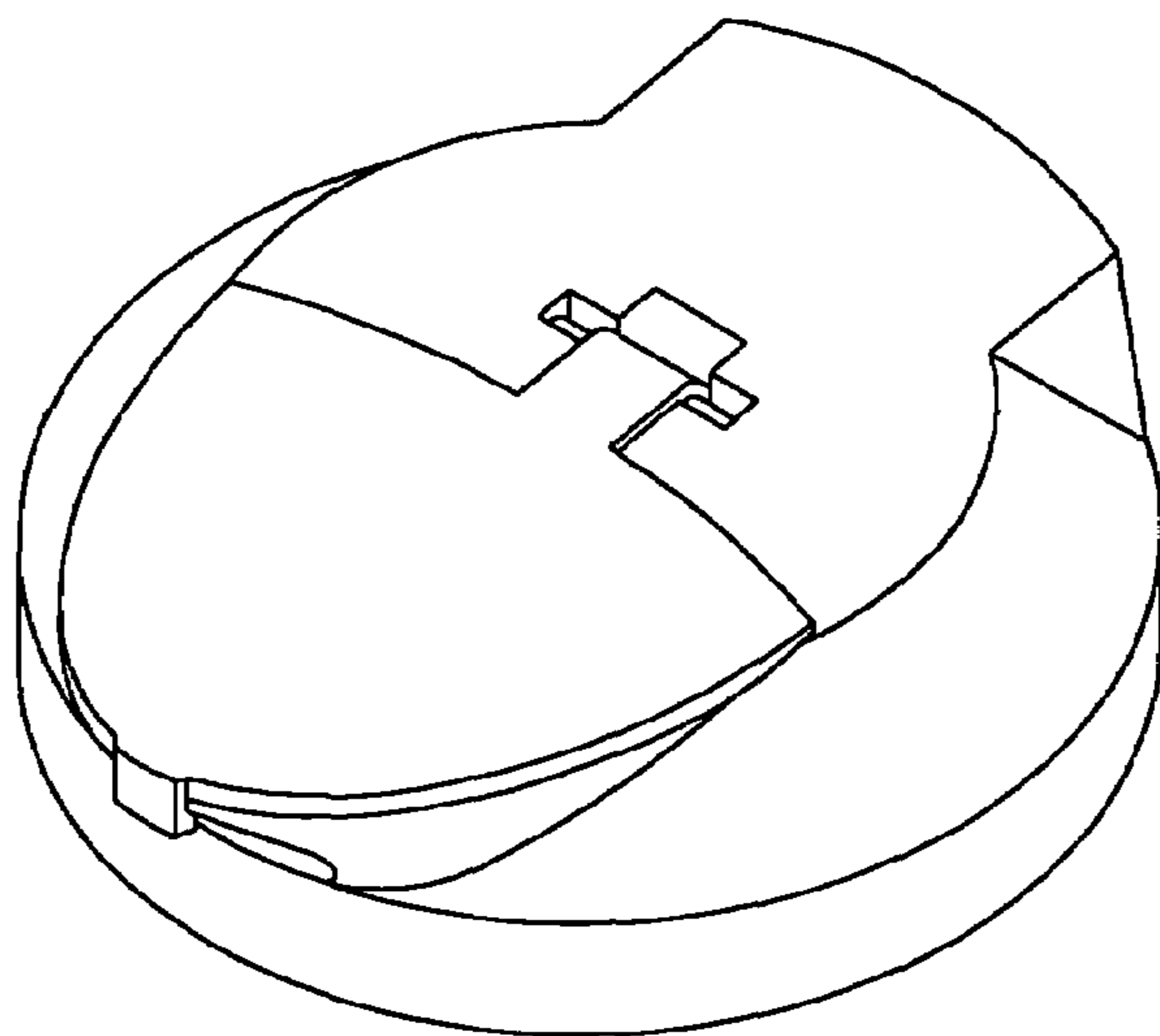

Fig. 1

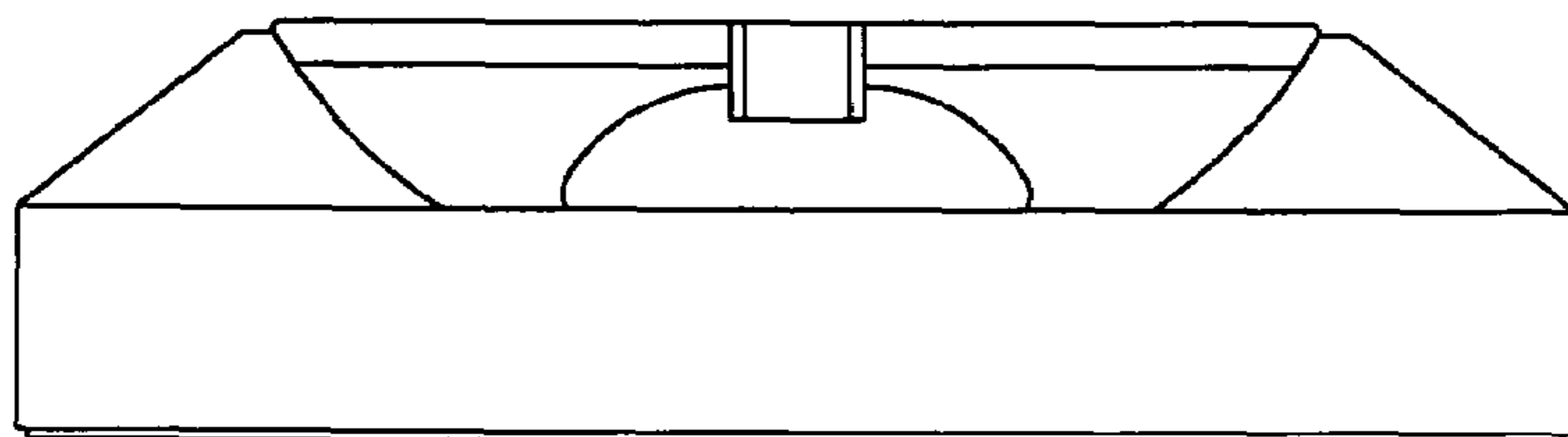

Fig. 2

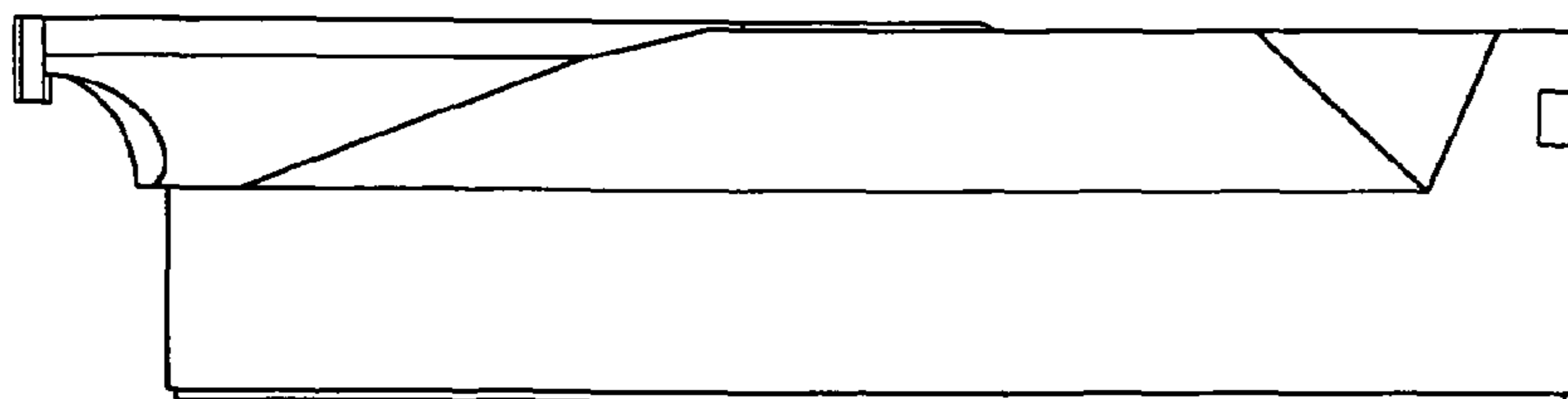

Fig. 3

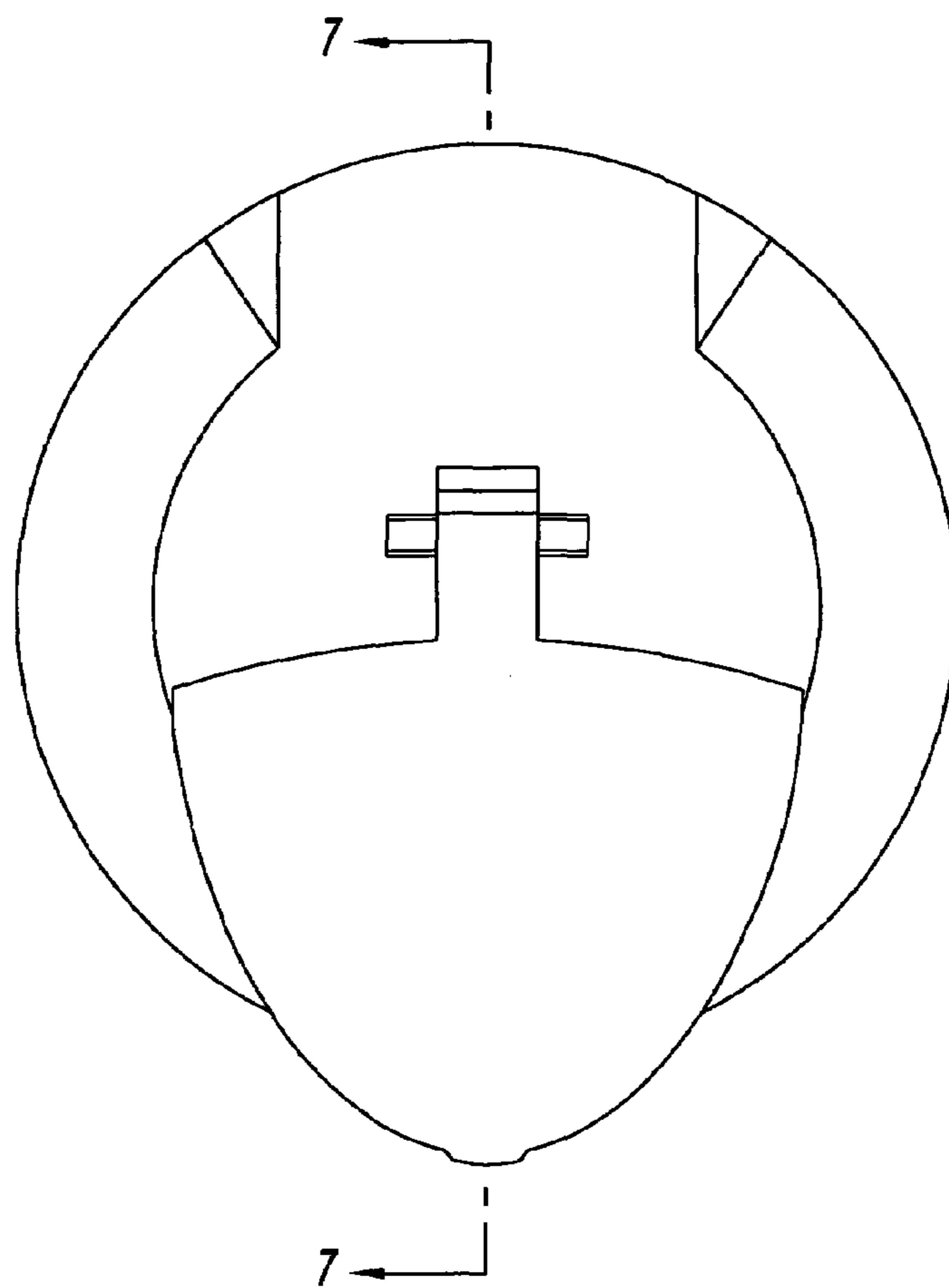

Fig. 4

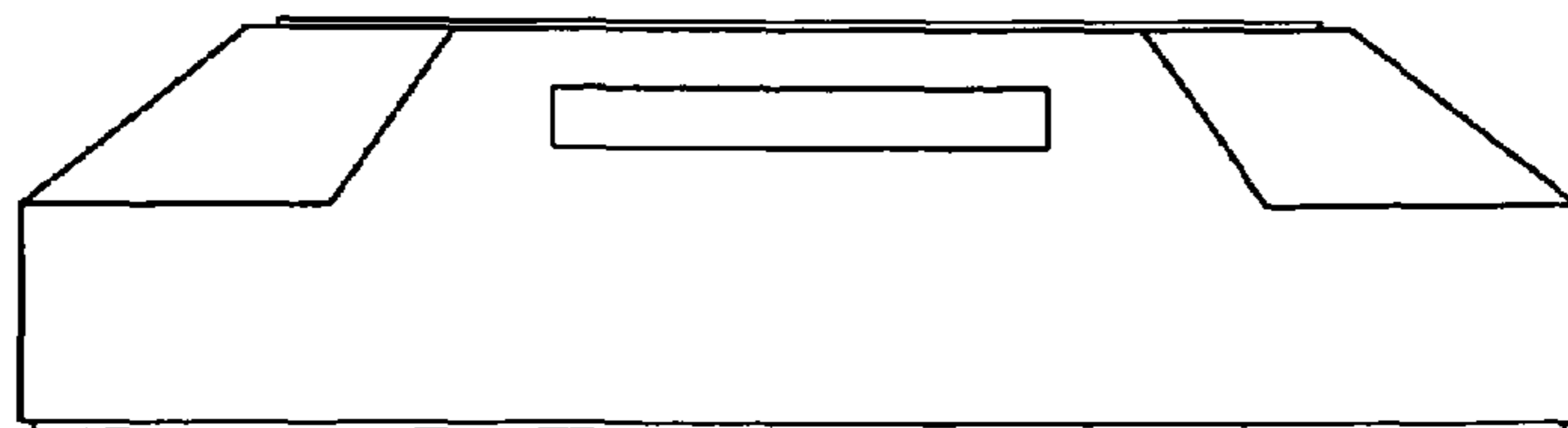

Fig. 5

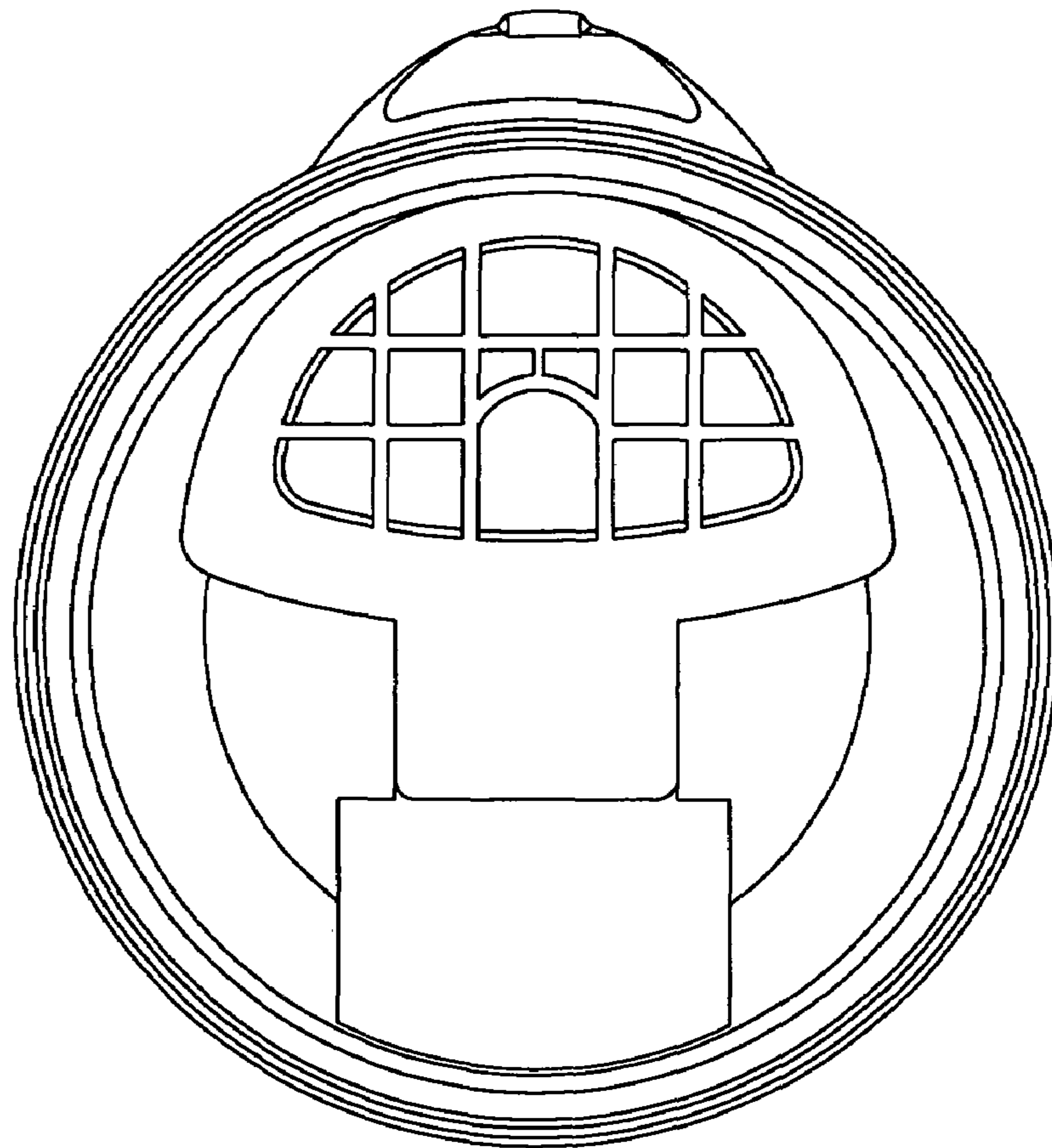

Fig. 6

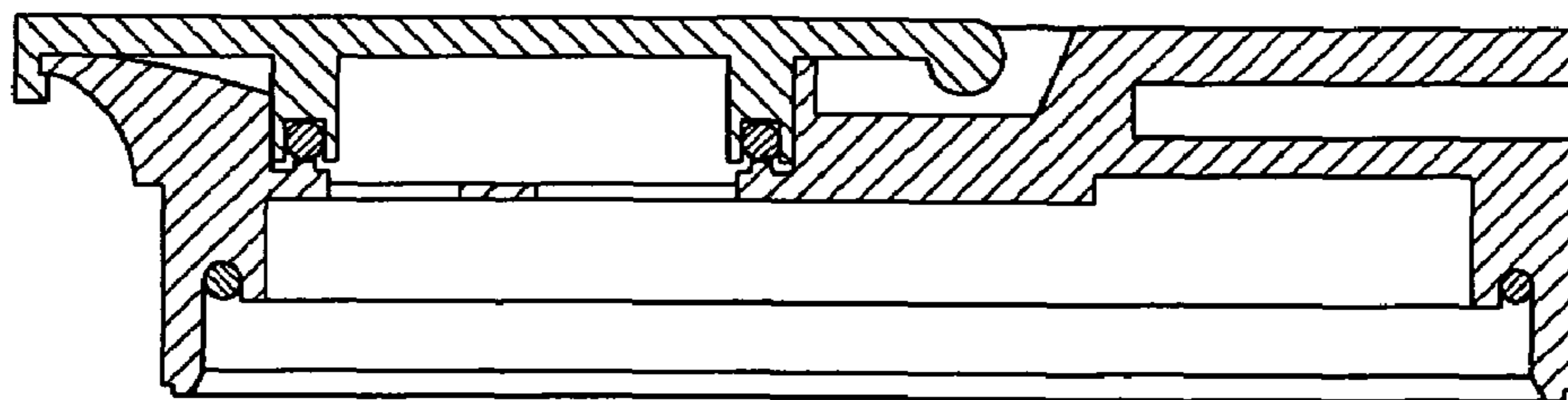

Fig. 7

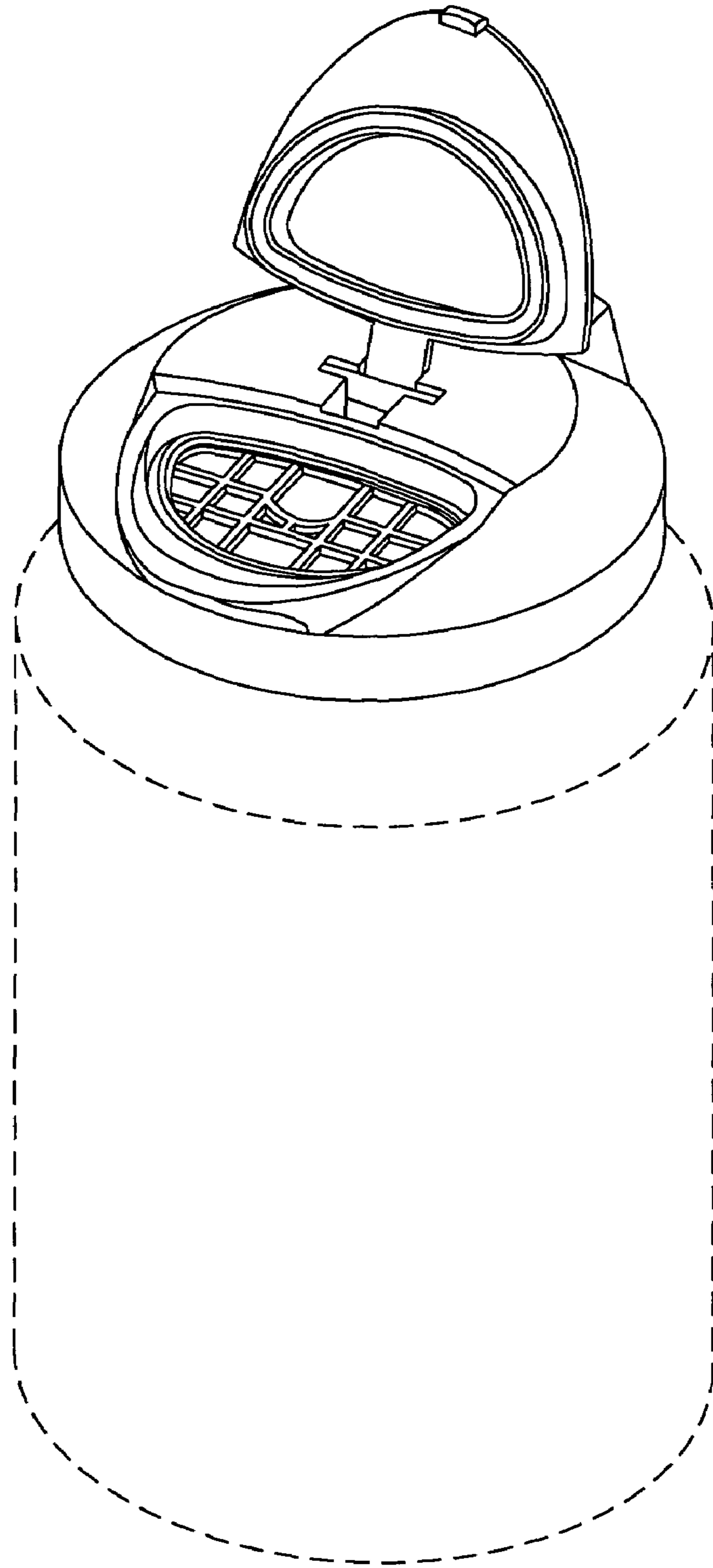

Fig. 8