



US00D591087S

(12) **United States Design Patent**
Bezemer

(10) **Patent No.:** **US D591,087 S**
(45) **Date of Patent:** **** Apr. 28, 2009**

(54) **DISPLAY FURNITURE**

D541,557 S * 5/2007 Weatherly D6/474

(75) Inventor: **René Bezemer**, Zwijndrecht (NL)

FOREIGN PATENT DOCUMENTS

(73) Assignee: **Instore Ambiance B.V.**, Waarde (NL)

WO DM/051047 5/2000

(**) Term: **14 Years**

* cited by examiner

(21) Appl. No.: **29/299,318**

Primary Examiner—Elizabeth A Albert

Assistant Examiner—Kelley A Donnelly

(22) Filed: **Dec. 21, 2007**

(74) *Attorney, Agent, or Firm*—K & L Gates LLP

(51) **LOC (9) Cl.** **06-04**

(52) **U.S. Cl.** **D6/474**

(58) **Field of Classification Search** D6/474,
D6/477–479, 460–461, 468; 312/7.2, 9.1;
108/59, 91–93, 96; 211/40, 13.1, 128.1,
211/34

See application file for complete search history.

(57) **CLAIM**

The ornamental design for display furniture, as shown and described.

(56) **References Cited**

U.S. PATENT DOCUMENTS

| | | | | |
|--------------|---------|---------|-------|--------|
| D433,846 S * | 11/2000 | Chang | | D6/474 |
| D451,307 S * | 12/2001 | Dong | | D6/474 |
| D486,673 S * | 2/2004 | Hessell | | D6/474 |
| D491,749 S * | 6/2004 | Malizia | | D6/474 |
| D505,572 S * | 5/2005 | Chang | | D6/474 |

DESCRIPTION

FIG. 1 is a plan view of the display furniture;
FIG. 2 is another plan view of the display furniture of FIG. 1;
FIG. 3 is a top plan view of the display furniture of FIG. 1;
and,
FIG. 4 is a perspective view of the display furniture of FIG. 1.
The portions shown in broken lines are for environmental purposes only and form no part of the claimed design.

1 Claim, 4 Drawing Sheets

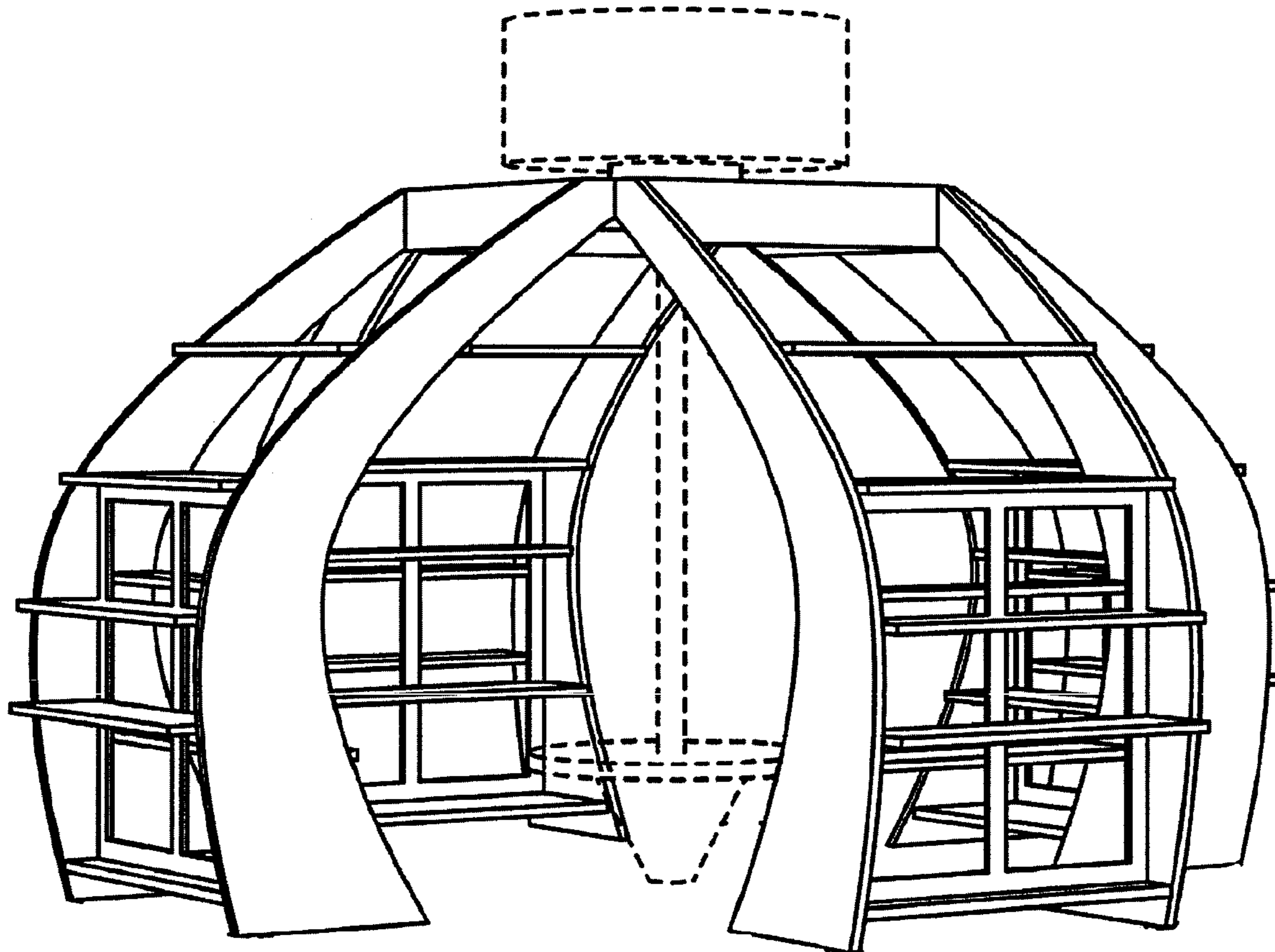

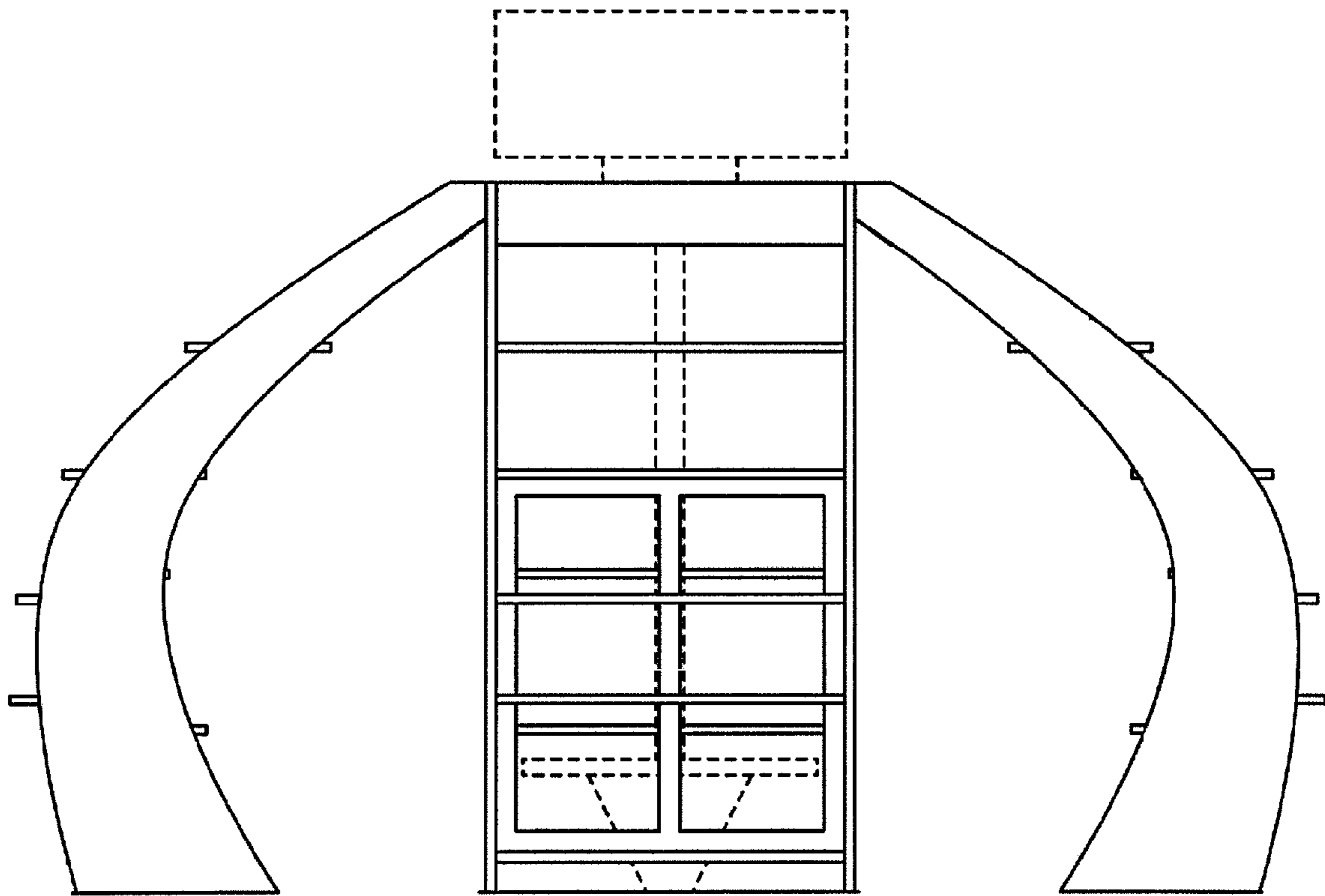

FIG. 1

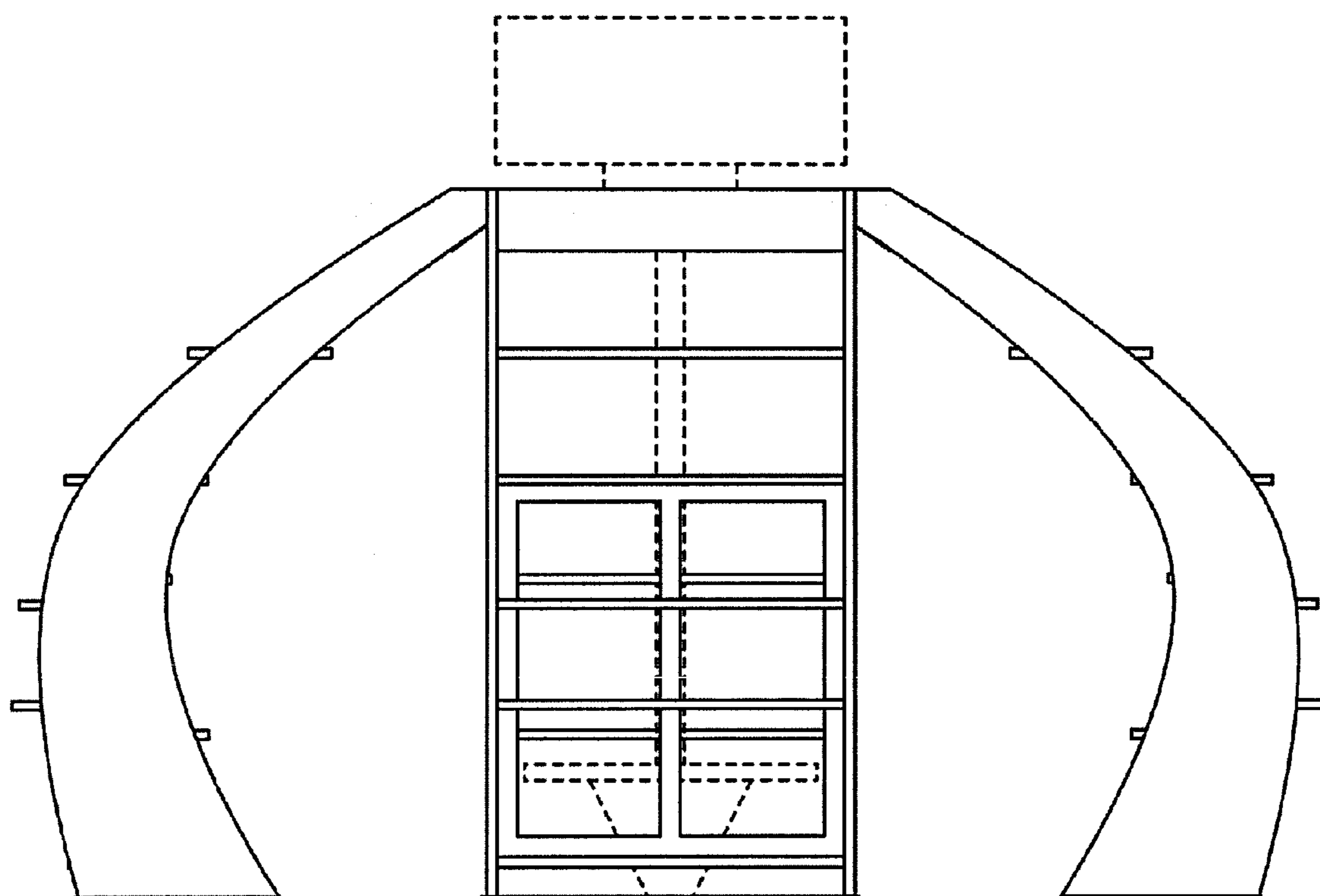

FIG. 2

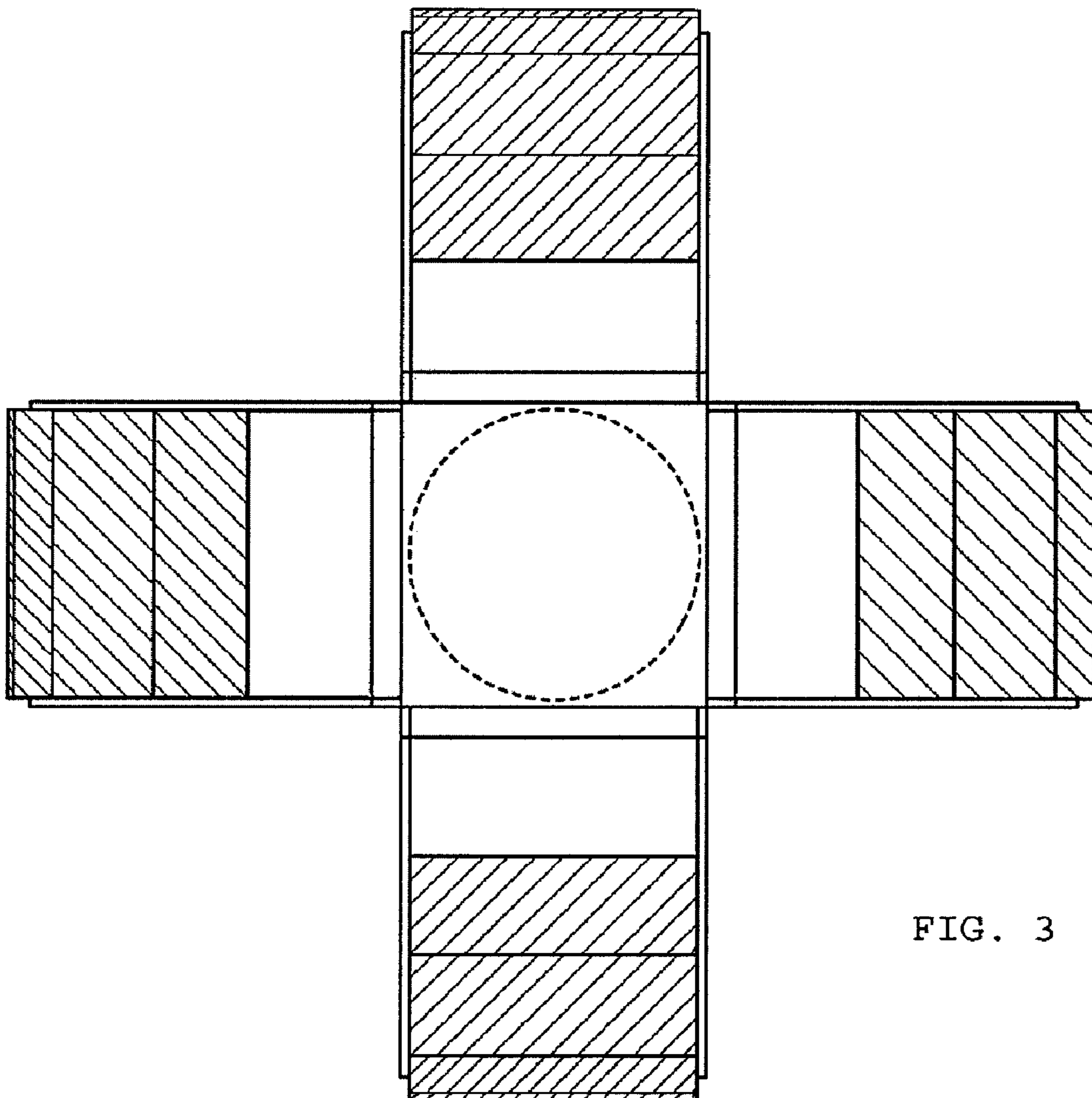

FIG. 3

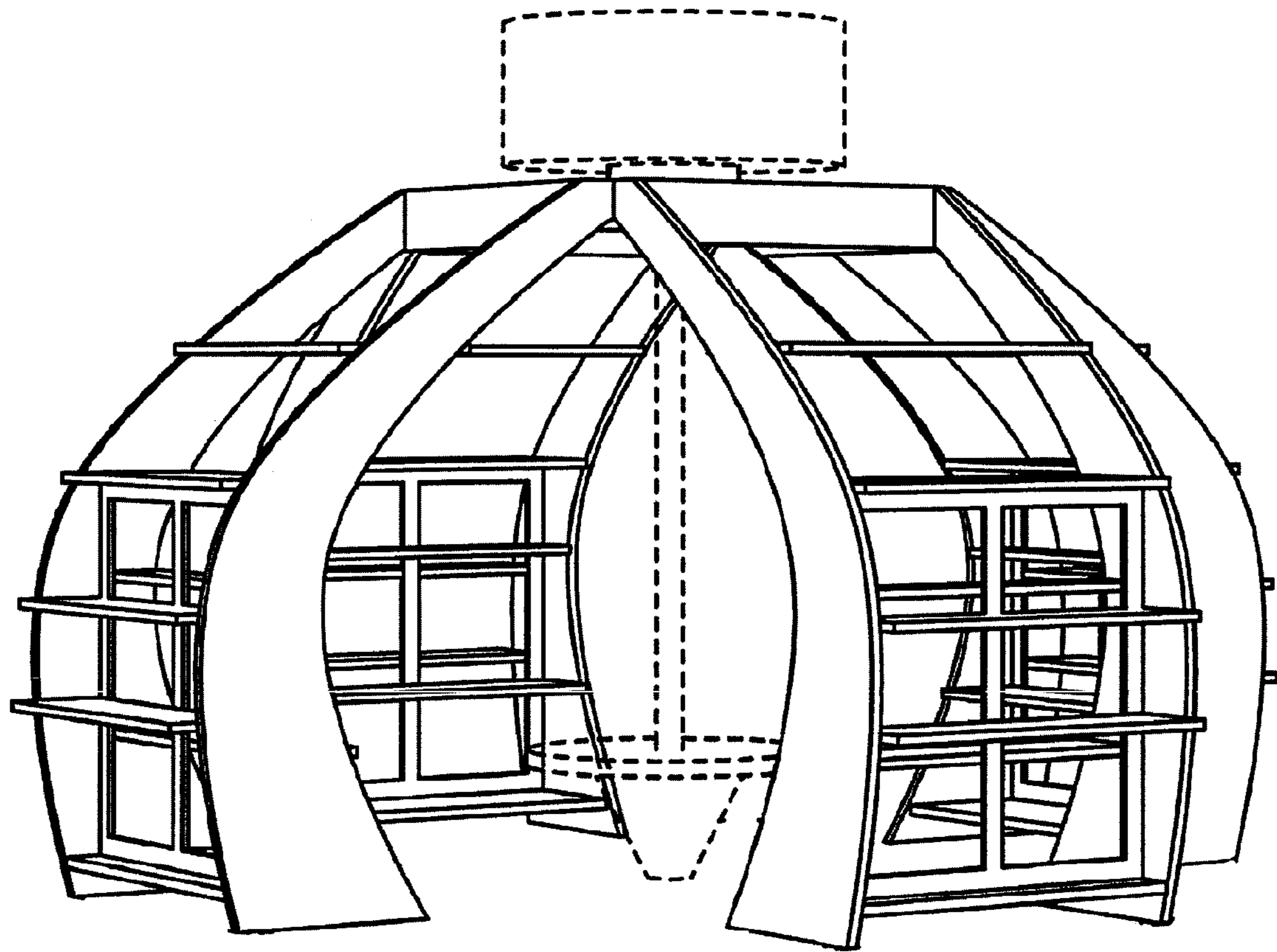

FIG. 4