



US00D591059S

(12) **United States Design Patent**
Patel

(10) **Patent No.:** **US D591,059 S**

(45) **Date of Patent:** **** Apr. 28, 2009**

(54) **CLOTHES HANGER**

(76) **Inventor:** **Darmesh M. Patel**, 6 Via Jaquima,
Rancho Santa Margarita, CA (US) 92688

(**) **Term:** **14 Years**

(21) **Appl. No.:** **29/324,843**

(22) **Filed:** **Sep. 22, 2008**

(51) **LOC (9) Cl.** **06-08**

(52) **U.S. Cl.** **D6/319**

(58) **Field of Classification Search** D6/315,
D6/317, 318, 319, 328; 211/1, 13.1, 85.3;
223/85, 98

See application file for complete search history.

(56) **References Cited**

U.S. PATENT DOCUMENTS

| | | | |
|--------------|---------|-------------------|--------|
| D140,337 S | 2/1945 | Hill | |
| D216,056 S * | 11/1969 | Gingher | D6/319 |
| D259,087 S | 5/1981 | Mainetti | |
| 4,310,096 A | 1/1982 | Kohlhepp | |
| D275,539 S | 9/1984 | Mainetti | |
| 4,582,233 A | 4/1986 | Brickhouse | |
| 5,381,938 A | 1/1995 | Vasudeva | |
| 5,806,728 A | 9/1998 | Forsstroem et al. | |
| D404,579 S * | 1/1999 | Di Gilio | D6/319 |
| D408,156 S * | 4/1999 | Eiley et al. | D6/317 |
| D415,620 S | 10/1999 | Prince et al. | |

| | | | |
|--------------|---------|--------------|--------|
| D419,310 S | 1/2000 | Abdi | |
| D445,265 S * | 7/2001 | Yost | D6/319 |
| 6,481,603 B2 | 11/2002 | Gish | |
| D481,545 S | 11/2003 | Strouts | |
| D498,933 S * | 11/2004 | Abdi | D6/317 |
| D499,560 S * | 12/2004 | Abdi et al. | D6/319 |
| D501,093 S | 1/2005 | Barre et al. | |
| 7,246,730 B2 | 7/2007 | Russo | |
| D567,516 S * | 4/2008 | Mangano | D6/319 |
| D568,620 S * | 5/2008 | Wong | D6/319 |

* cited by examiner

Primary Examiner—Stella M Reid

Assistant Examiner—Shanda C Hill

(74) *Attorney, Agent, or Firm*—Walter A. Hackler

(57) **CLAIM**

The ornamental design for a clothes hanger, as shown and described.

DESCRIPTION

FIG. 1 is a front elevational view of a clothes hanger showing my new design, the rear elevational view being identical;

FIG. 2 is a top plan view thereof;

FIG. 3 is a bottom plan view thereof; and,

FIG. 4 is a side elevational view thereof, the opposite side elevational view being identical.

1 Claim, 1 Drawing Sheet

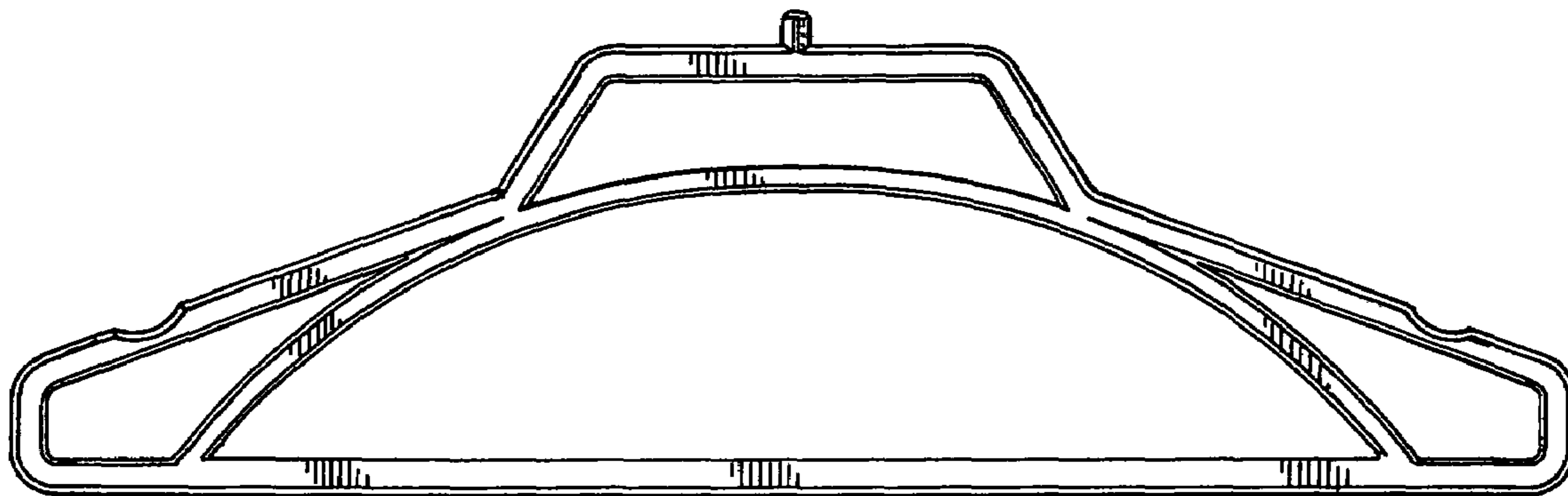



FIG. 2.

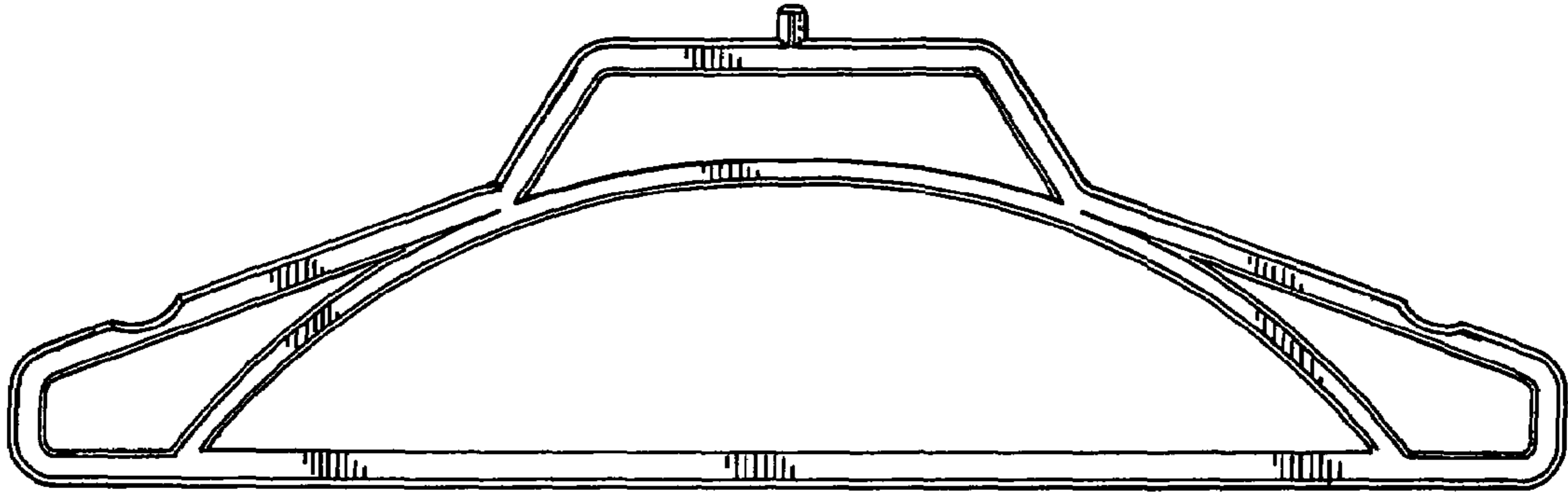

FIG. 1.

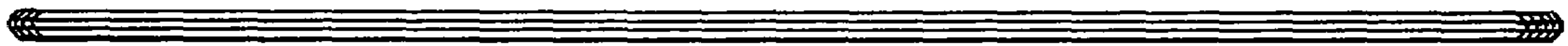

FIG. 3.



FIG. 4.