

US00D591008S

(12) **United States Design Patent**
Barringer

(10) **Patent No.:** **US D591,008 S**

(45) **Date of Patent:** **** Apr. 21, 2009**

(54) **GAME FEEDER SUPPORT**

(76) **Inventor:** **Joseph D. Barringer**, 7514 Cherry
Brook Ct., Sugar Land, TX (US) 77479

(**) **Term:** **14 Years**

(21) **Appl. No.:** **29/291,390**

(22) **Filed:** **Aug. 27, 2007**

(51) **LOC (9) Cl.** **30-03**

(52) **U.S. Cl.** **D30/133**

(58) **Field of Classification Search** D30/121,
D30/133, 199; 224/155, 148.2-148.5, 652,
224/641, 640, 644, 607, 901.6, 579, 160,
224/250, 680, 921; 297/59, 484, 465; D3/216,
D3/217; D2/830, 828; 2/102, 462, 463,
2/69, 131, DIG. 1; 169/33, 52; 222/175;
239/153; 119/51.01, 53, 57.91, 61.2, 61.4,
119/61.56, 61.57, 65-67

See application file for complete search history.

(56) **References Cited**

U.S. PATENT DOCUMENTS

4,082,208	A *	4/1978	Lane, Jr.	224/629
4,226,474	A *	10/1980	Rupert et al.	297/484
4,688,643	A *	8/1987	Carter et al.	169/33
4,809,896	A *	3/1989	McColly	224/259
4,998,654	A *	3/1991	Bruzek et al.	224/607
5,131,576	A *	7/1992	Turnipseed	224/262
5,148,956	A *	9/1992	Funk	224/576
D347,932	S *	6/1994	Glenn	D2/830
5,544,363	A *	8/1996	McCue et al.	2/102
5,579,966	A *	12/1996	Krumweide et al.	224/637
5,619,751	A *	4/1997	Ray et al.	2/102
D406,942	S *	3/1999	Santoro	D3/216
5,918,785	A *	7/1999	Irose	224/259

5,975,387	A *	11/1999	Gleason et al.	224/148.2
6,009,839	A *	1/2000	Kohn	119/770
6,347,730	B1 *	2/2002	Frederick	224/259
D455,009	S *	4/2002	Thayer	D3/327
6,427,886	B1 *	8/2002	Essex	224/259
6,651,594	B1 *	11/2003	Bagwell	119/770
6,655,564	B1 *	12/2003	Zupan	224/628
D499,553	S *	12/2004	Millard	D3/327
6,889,882	B1 *	5/2005	Leep	224/579
7,017,525	B2 *	3/2006	Leach	119/770
7,051,910	B2 *	5/2006	Sprague et al.	224/638
D531,807	S *	11/2006	Koenig et al.	D3/327
7,353,779	B2 *	4/2008	Altieri	119/770

* cited by examiner

Primary Examiner—Susan Moon Lee

(74) *Attorney, Agent, or Firm*—Browning Bushman, P.C.

(57) **CLAIM**

The ornamental design for a game feeder support, as shown and described.

DESCRIPTION

FIG. 1 is a pictorial view of a game feeder support according to the present invention;

FIG. 2 is an opposing view of the game feeder support shown in FIG. 1;

FIG. 3 is a left side view thereof;

FIG. 4 is a right side view thereof;

FIG. 5 is a back view thereof;

FIG. 6 is a bottom view thereof; and,

FIG. 7 is a top view thereof.

The broken lines shown in the figures are for illustrative purposes only and form no part of the claimed design.

1 Claim, 2 Drawing Sheets

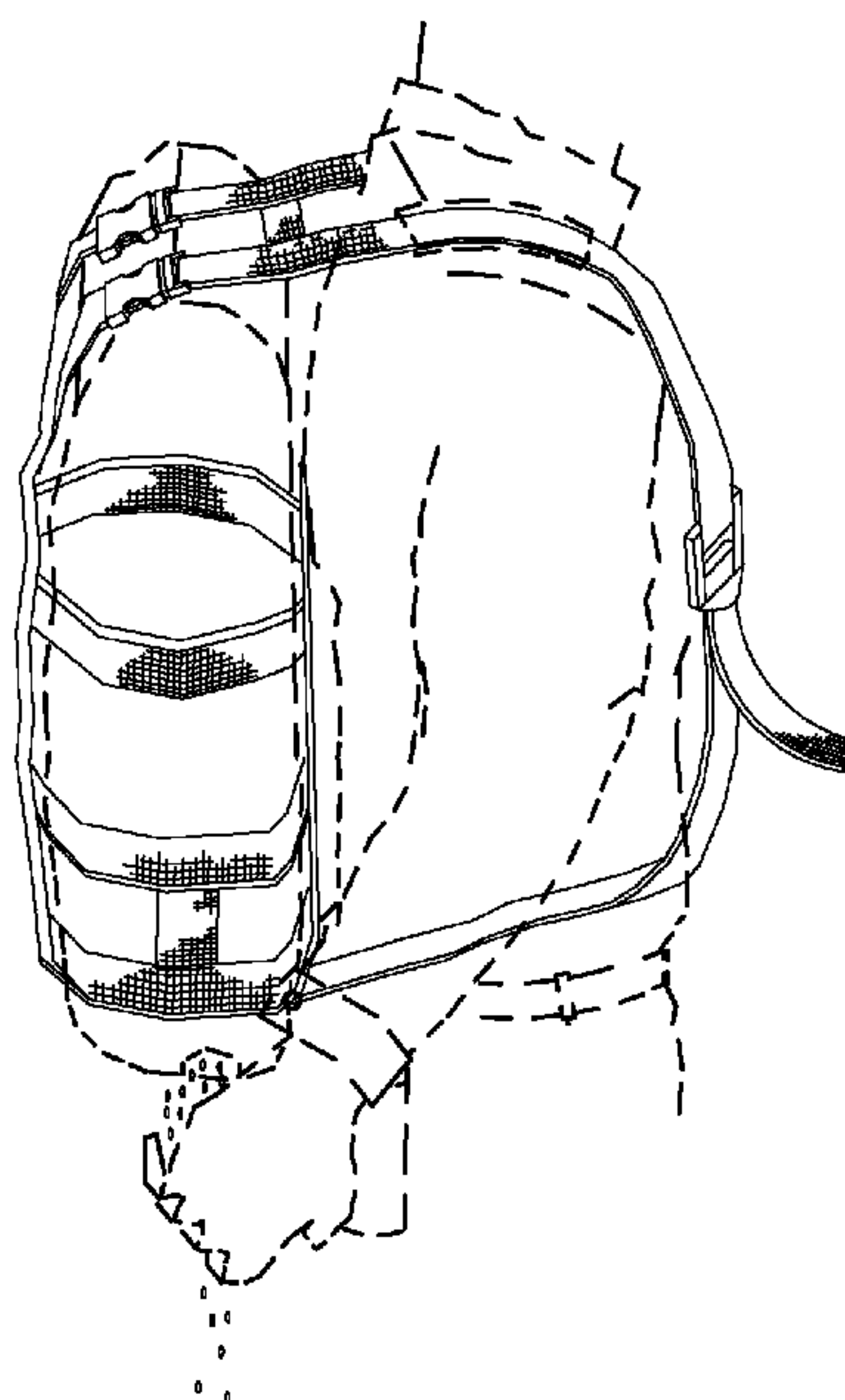

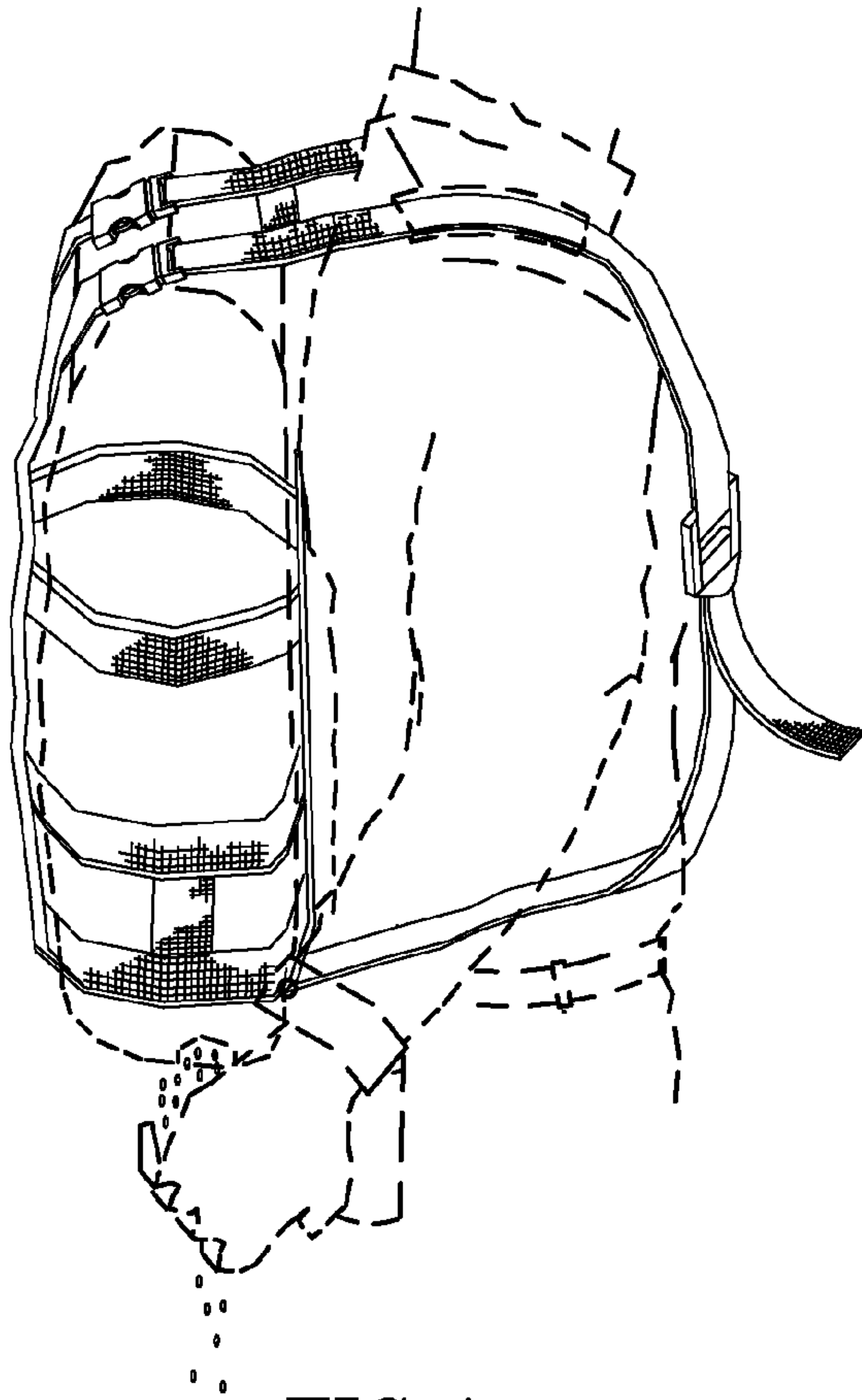

FIG. 1

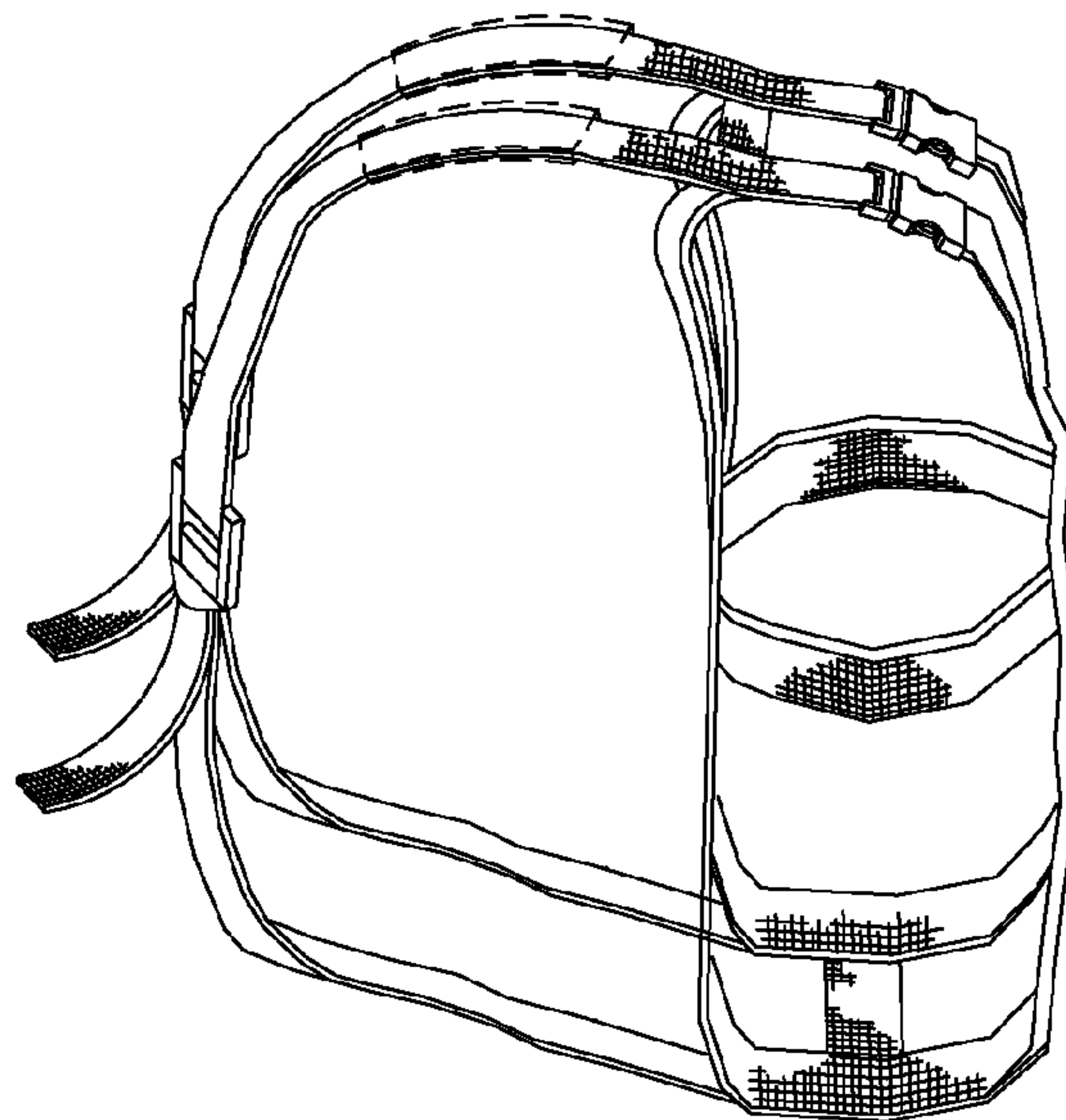

FIG. 2

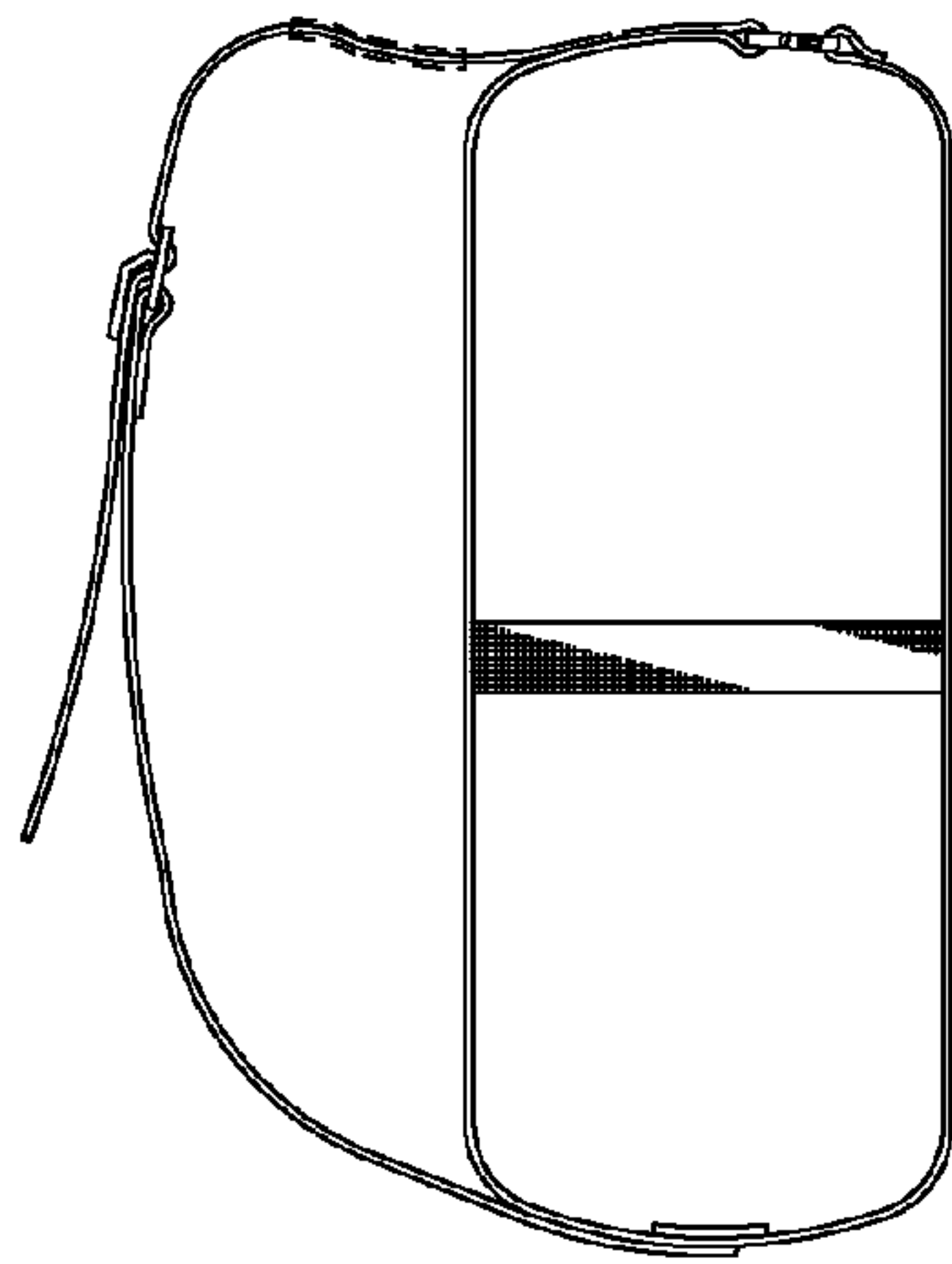

FIG. 3

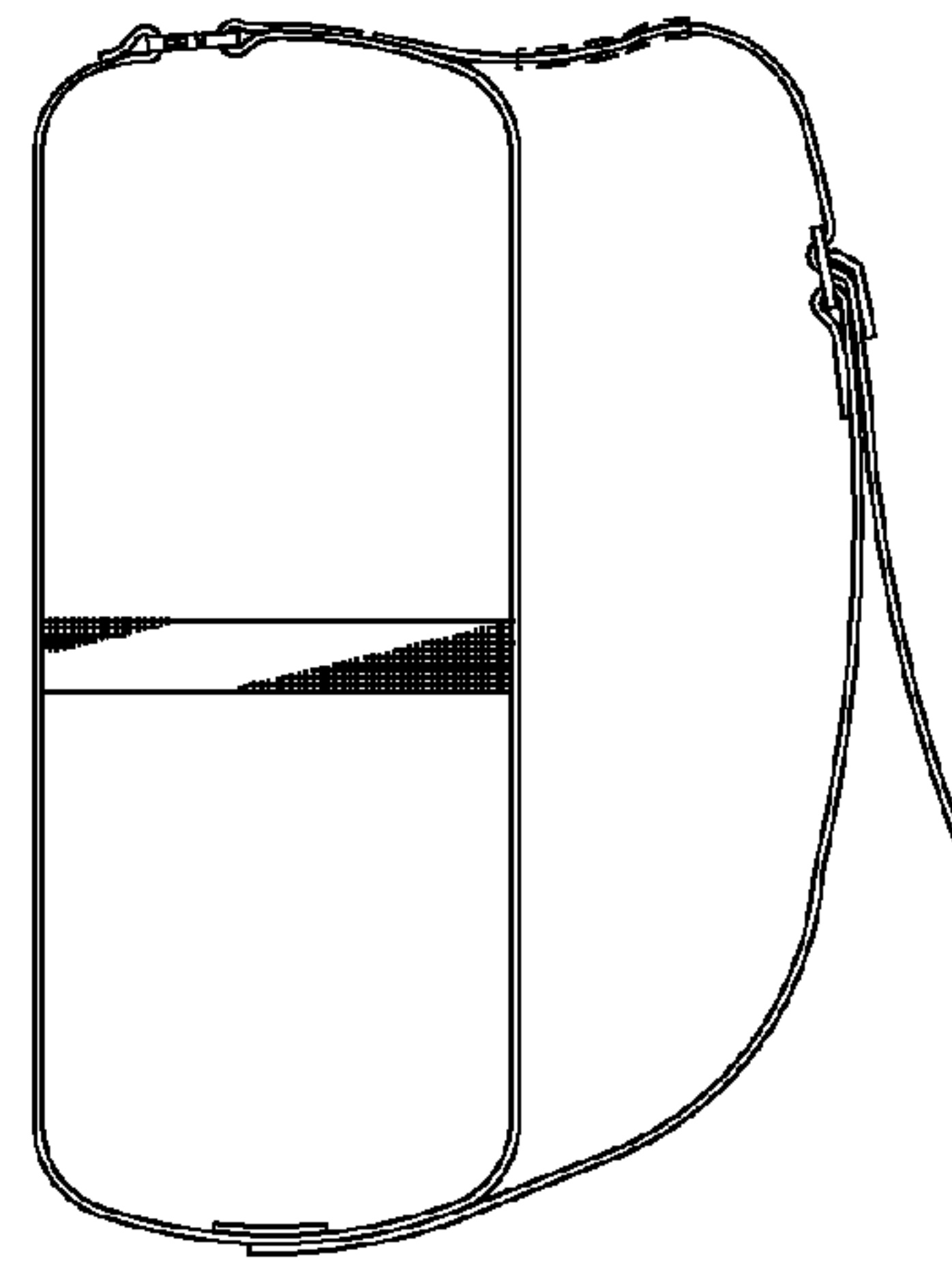

FIG. 4

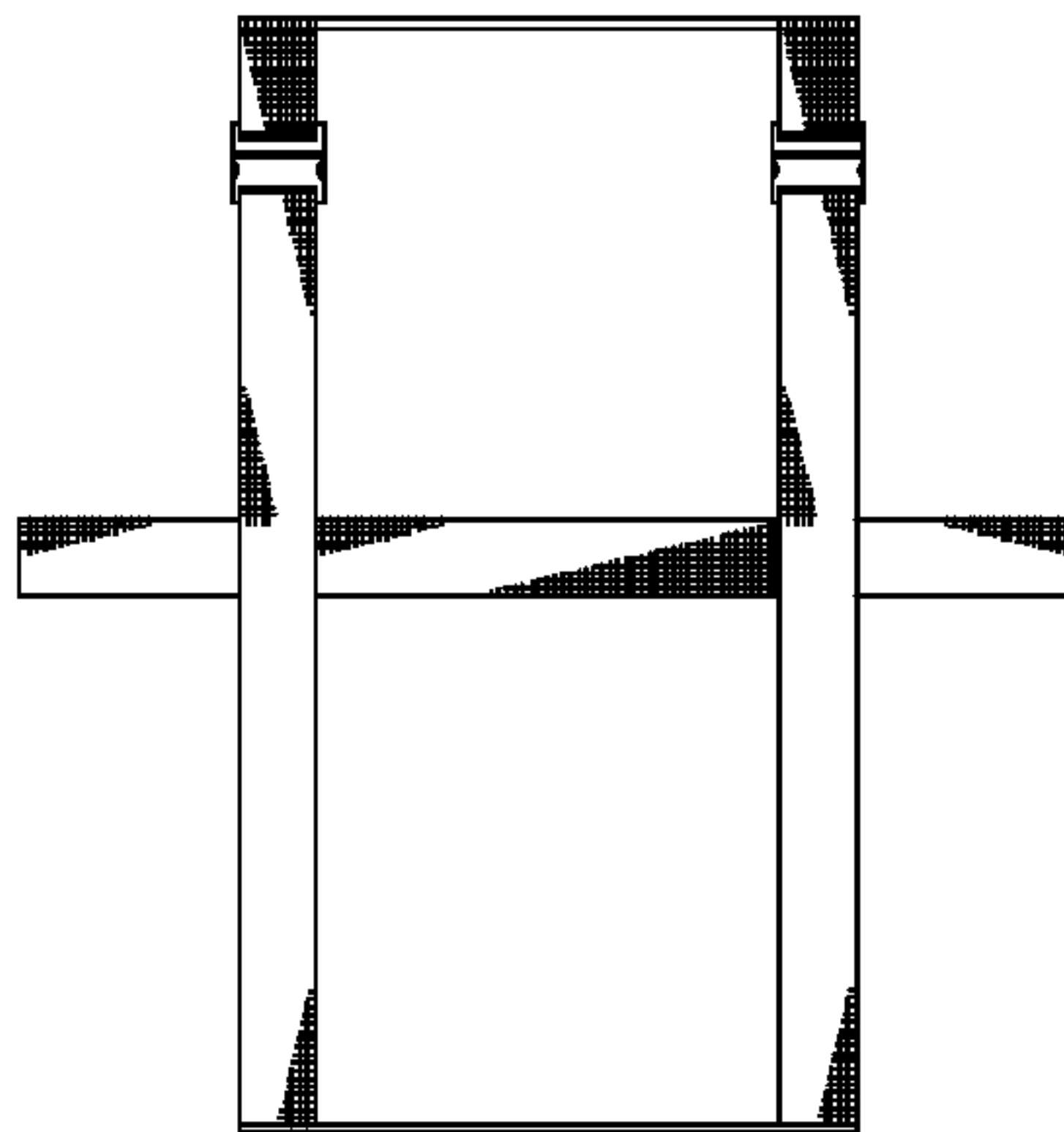

FIG. 5

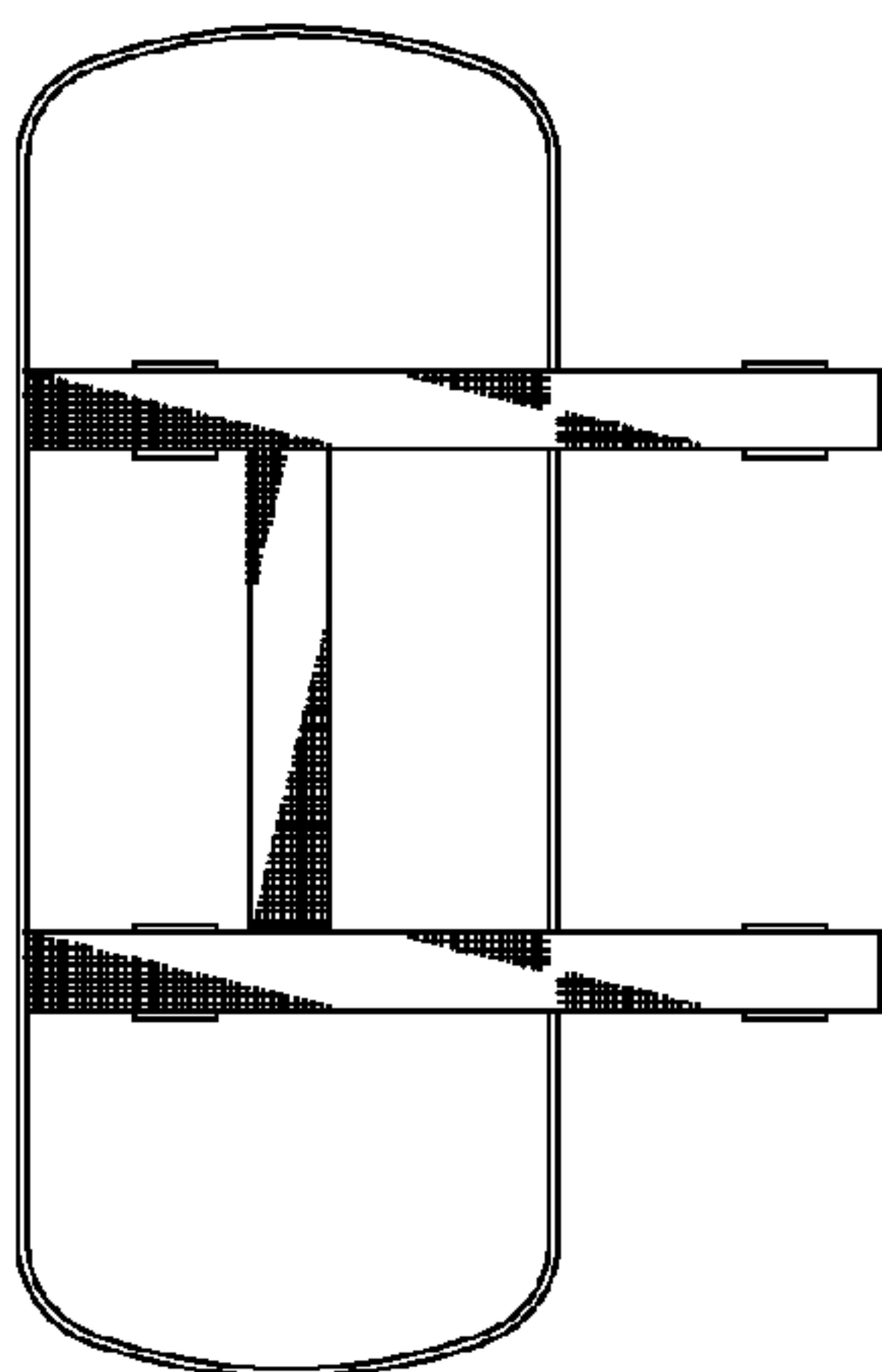

FIG. 6

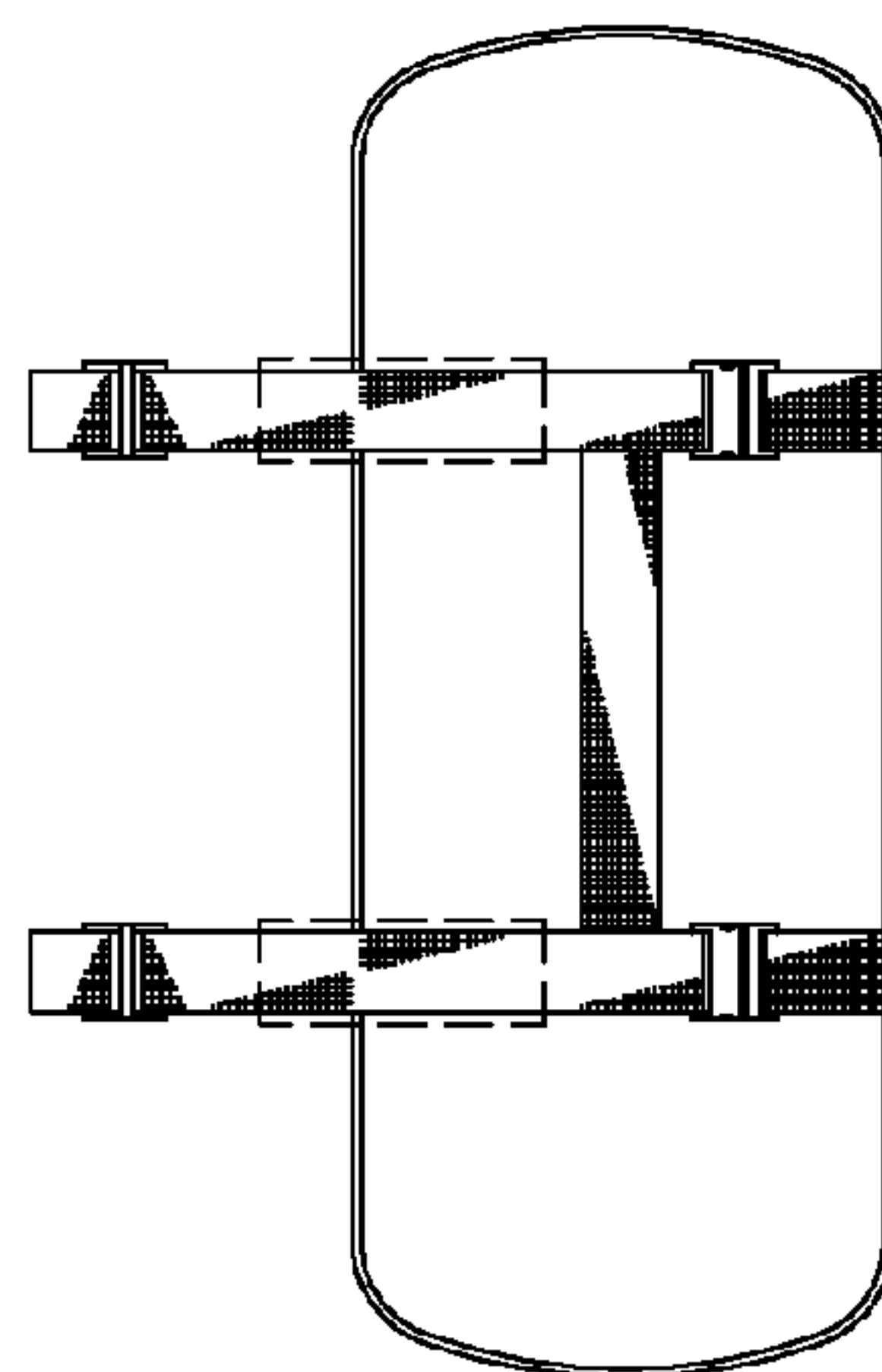

FIG. 7