



US00D590967S

(12) **United States Design Patent**  
**Huang**

(10) **Patent No.:** **US D590,967 S**

(45) **Date of Patent:** **\*\* Apr. 21, 2009**

(54) **CAB LED LIGHT**

D559,429 S \* 1/2008 Kuo ..... D26/89

(75) Inventor: **Nan Huang Huang**, Rancho Palos Verdes, CA (US)

\* cited by examiner

*Primary Examiner*—Marcus A. Jackson

(74) *Attorney, Agent, or Firm*—Thomas I. Rozsa

(73) Assignee: **Grand General Accessories Manufacturing**, Rancho Dominguez, CA (US)

(57) **CLAIM**

(\*\*) Term: **14 Years**

The ornamental design for a cab LED light, as shown and described.

(21) Appl. No.: **29/312,397**

**DESCRIPTION**

(22) Filed: **Oct. 17, 2008**

FIG. 1 is a side perspective view of a cab LED light, showing my design.

(51) **LOC (9) Cl.** ..... **26-06**

FIG. 2 is a front elevational view;

(52) **U.S. Cl.** ..... **D26/28**

FIG. 3 is a rear elevational view;

(58) **Field of Classification Search** ..... D26/28–36;  
362/459–468, 475–478, 485–487  
See application file for complete search history.

FIG. 4 is a side elevational view when viewed from the left side;

FIG. 5 is a side elevational view when viewed from the right side;

(56) **References Cited**

**U.S. PATENT DOCUMENTS**

- D479,349 S \* 9/2003 Kuo ..... D26/28
- D492,802 S \* 7/2004 Kuo ..... D26/28
- D551,363 S \* 9/2007 Rogers et al. .... D26/28

FIG. 6 is a top plan view; and,

FIG. 7 is a bottom plan view.

**1 Claim, 5 Drawing Sheets**

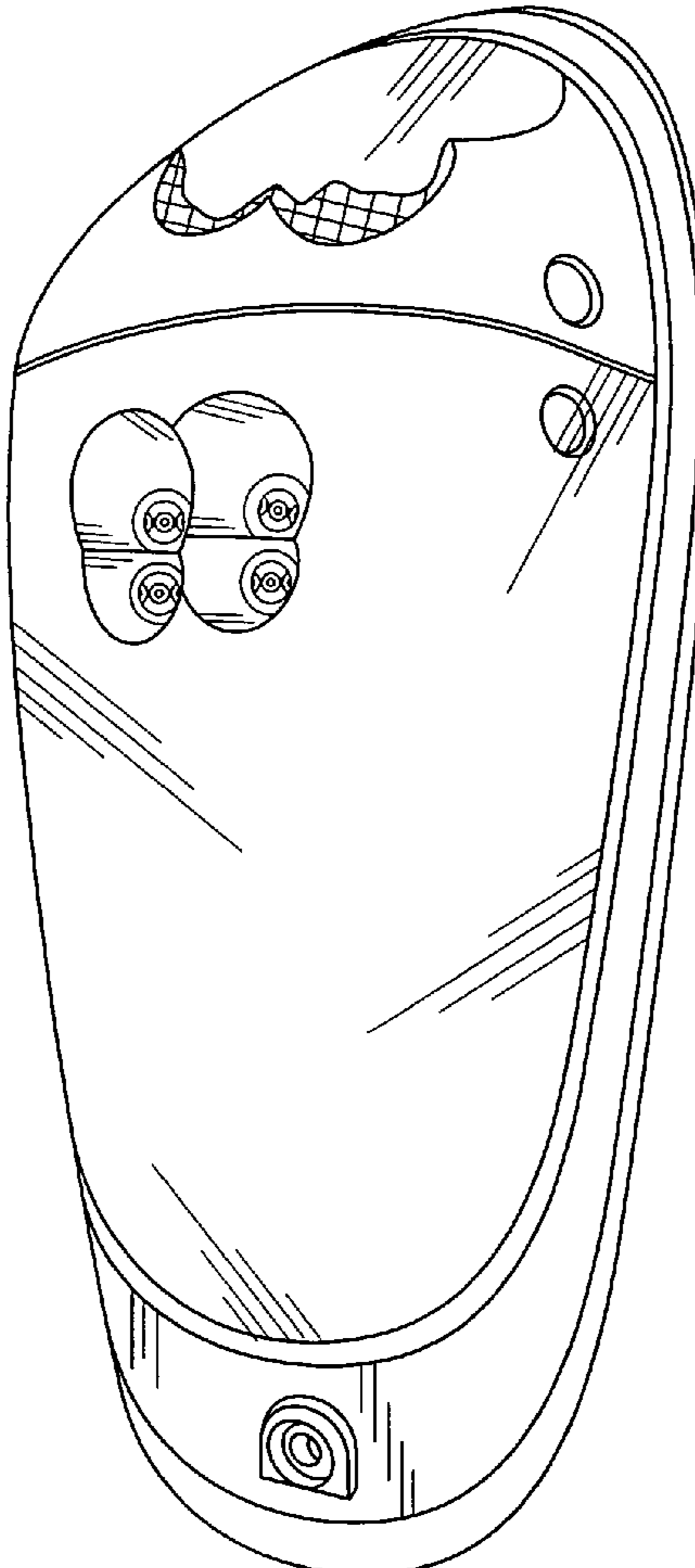

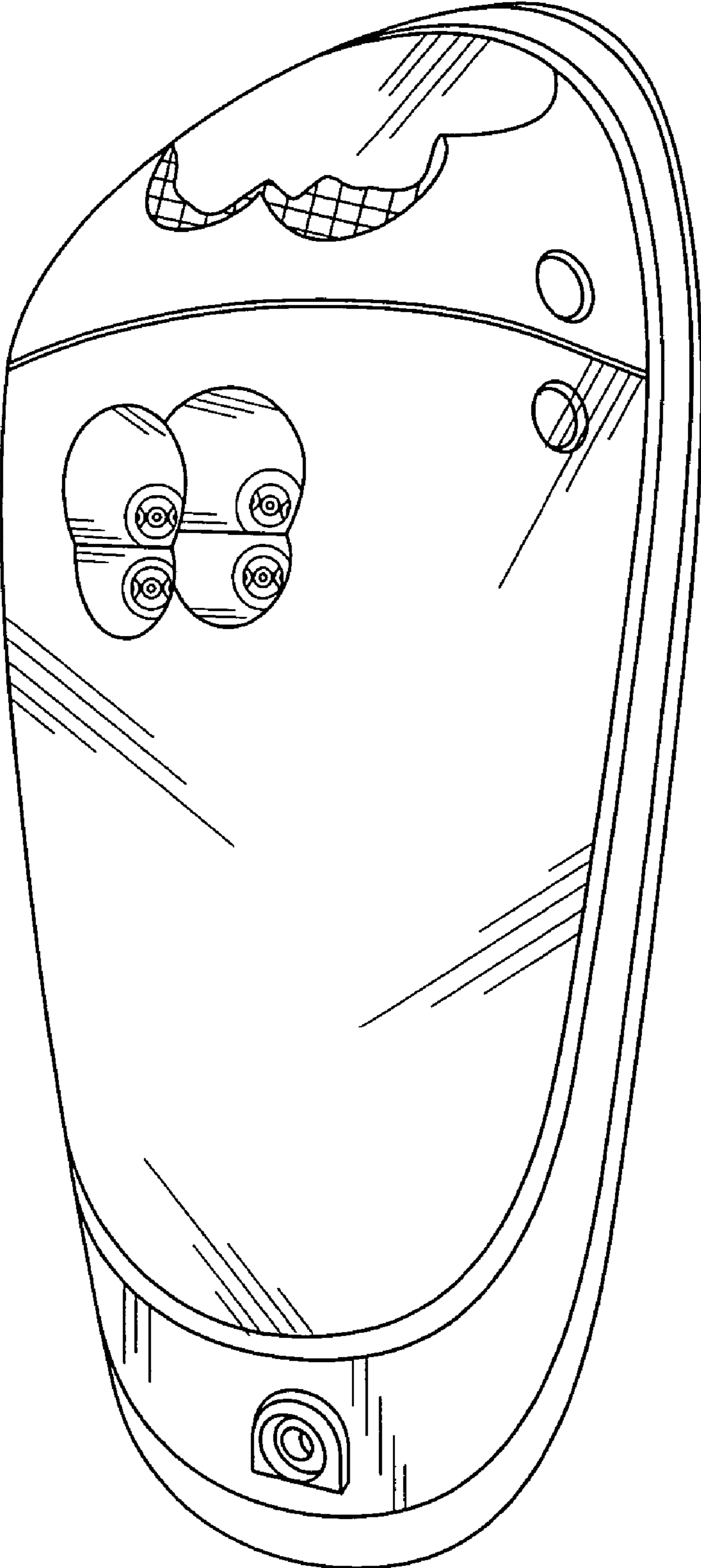

FIG. 1

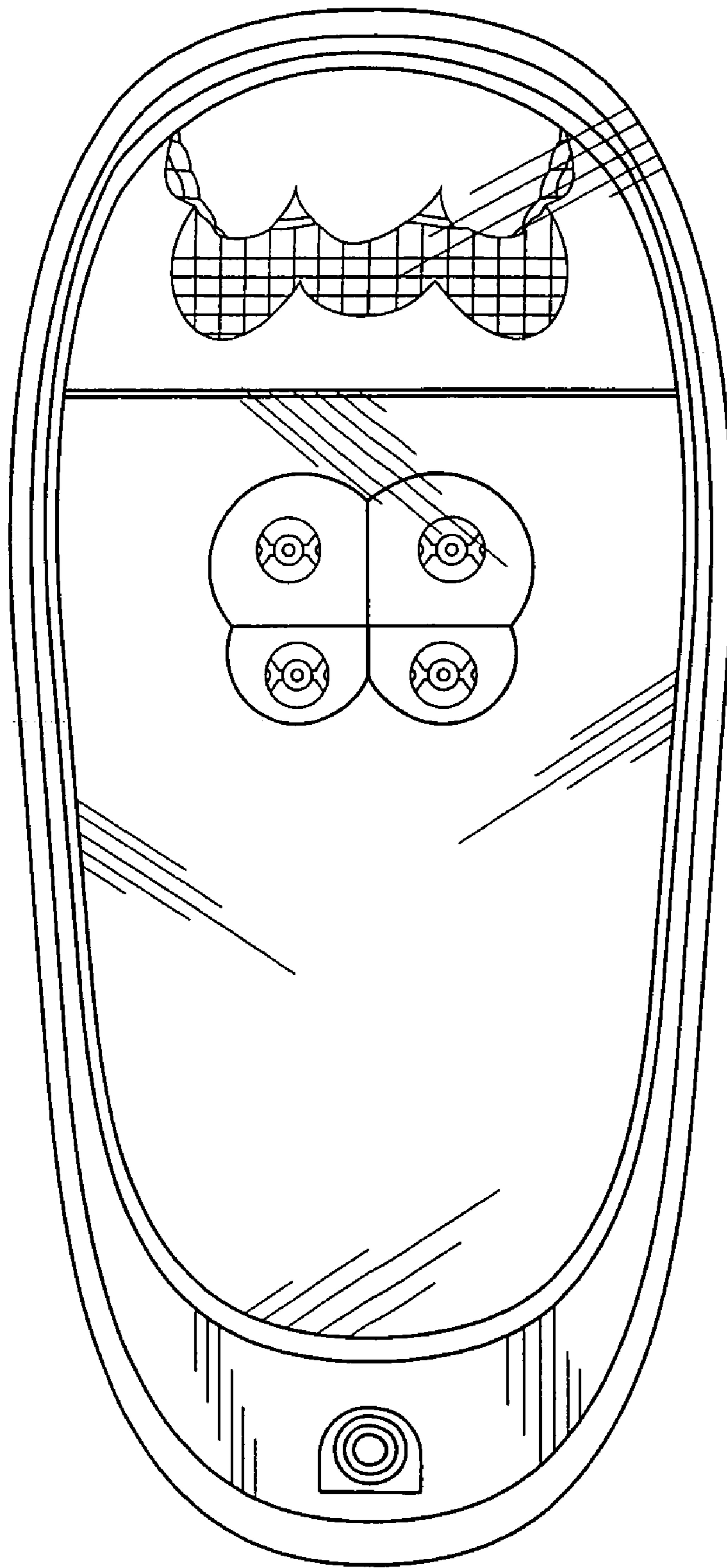

FIG. 2

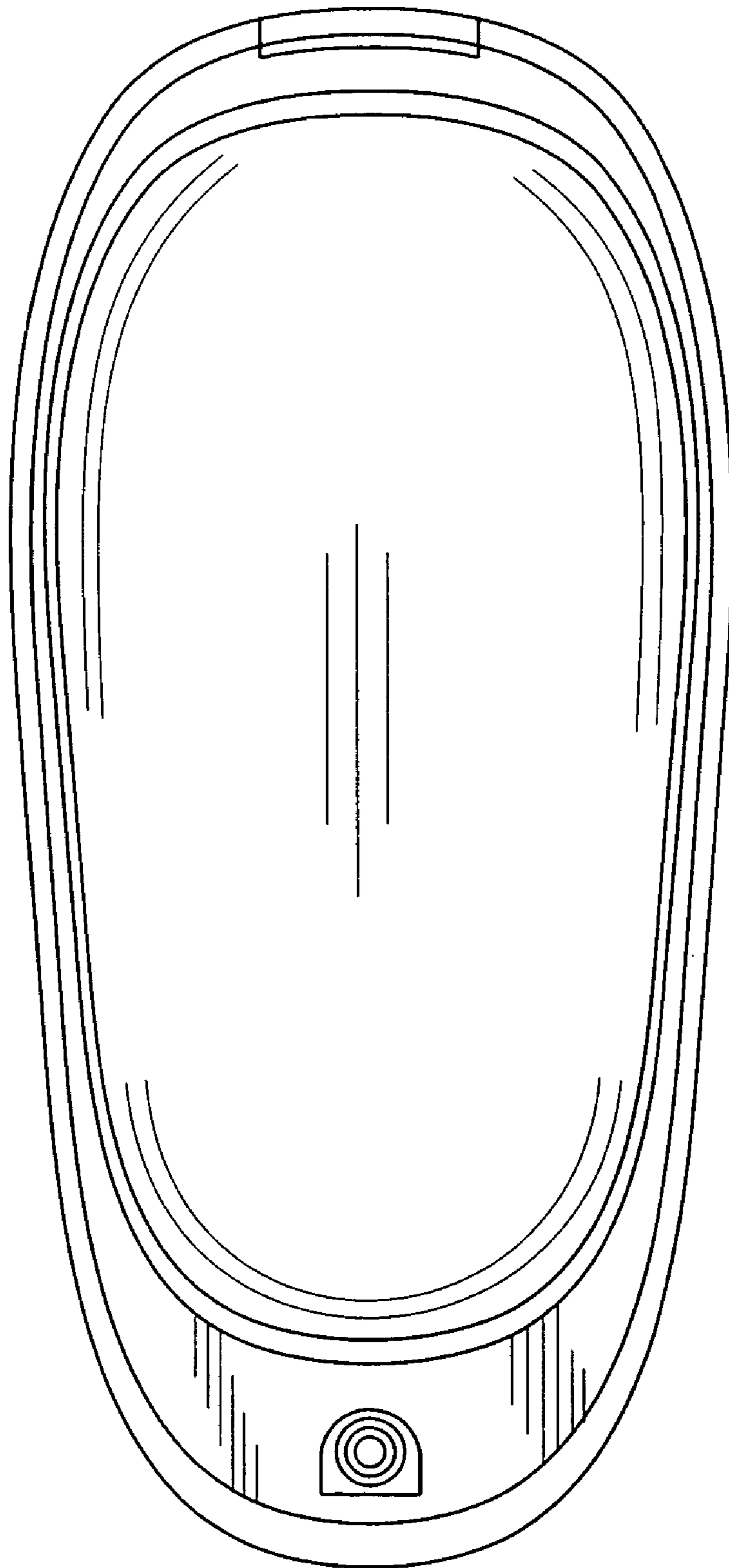

FIG. 3

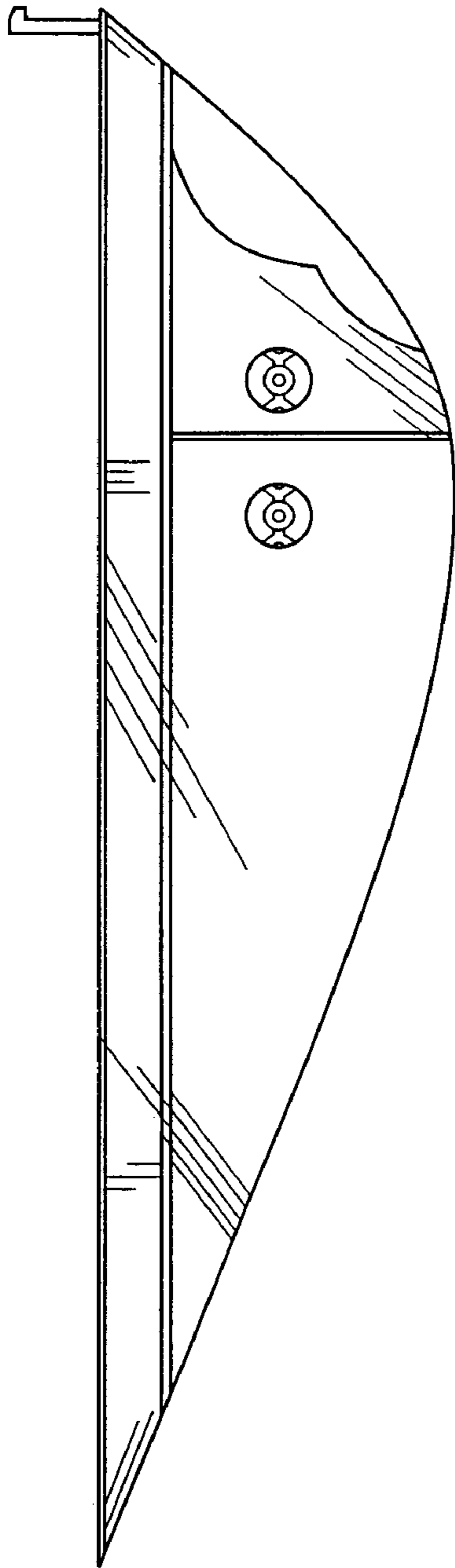

FIG. 4

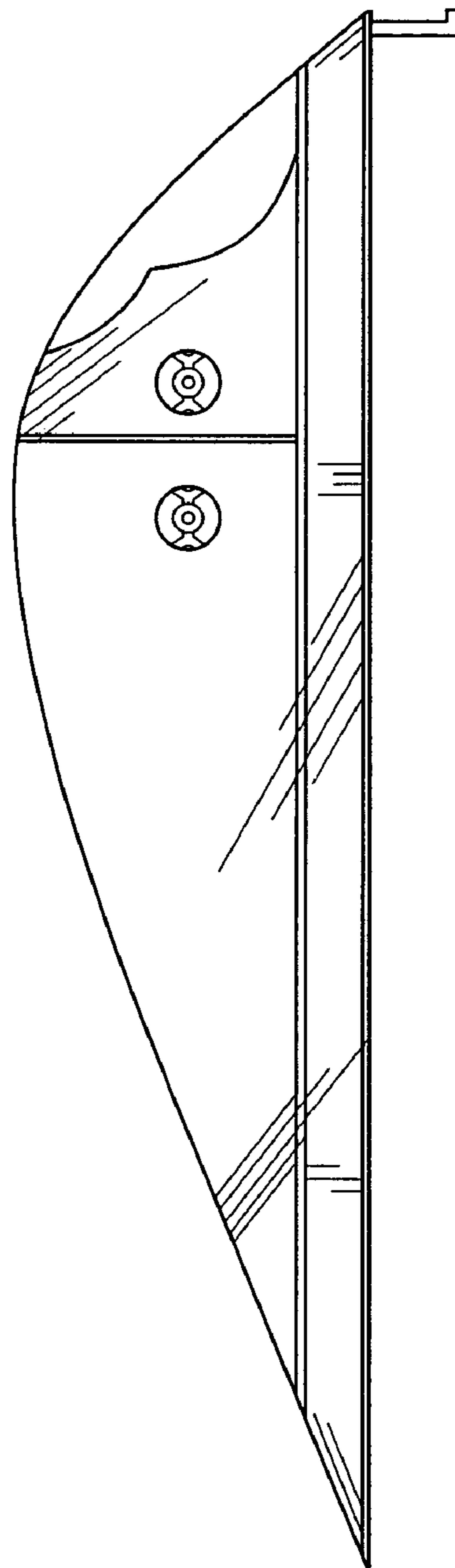

FIG. 5

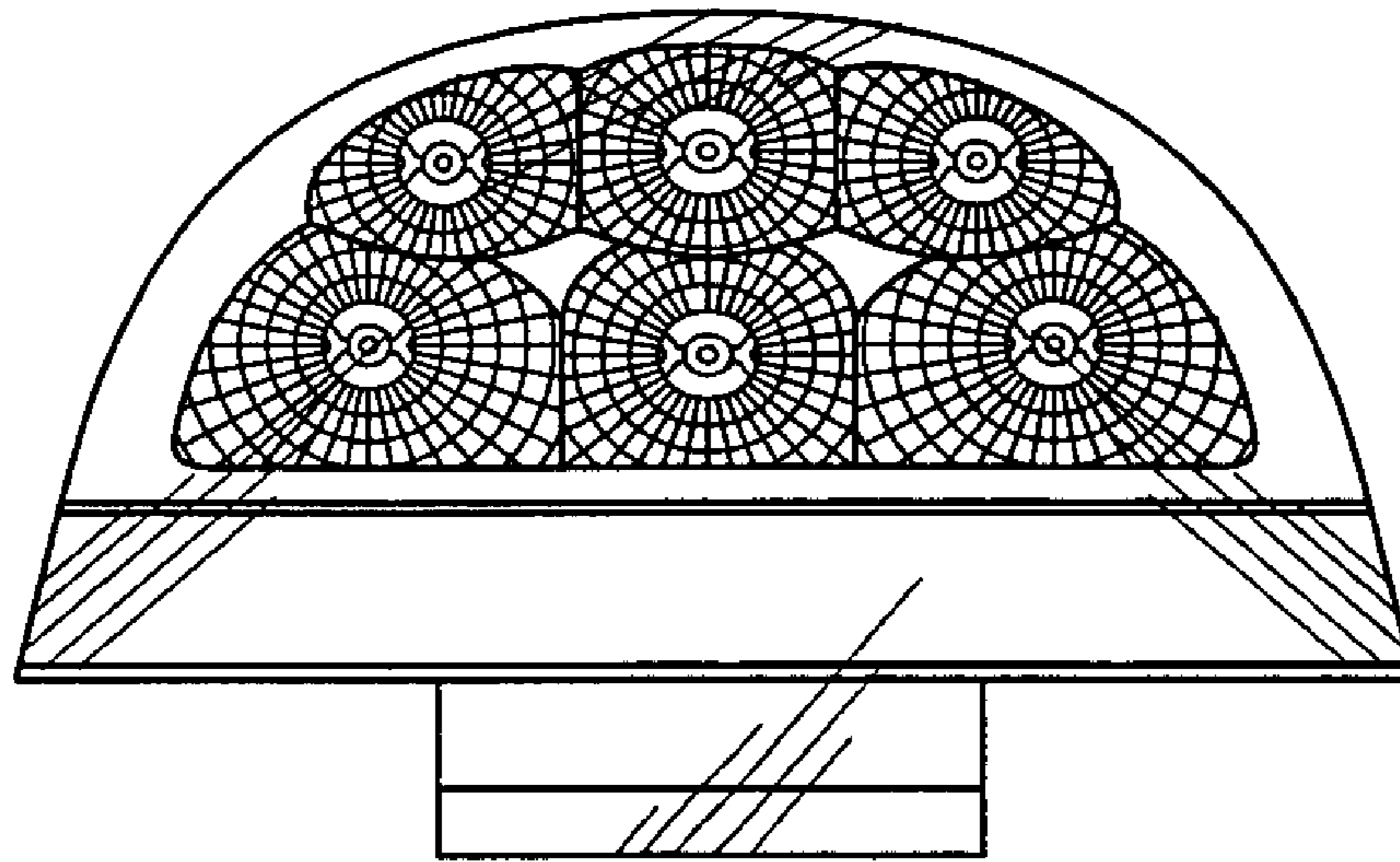

FIG. 6

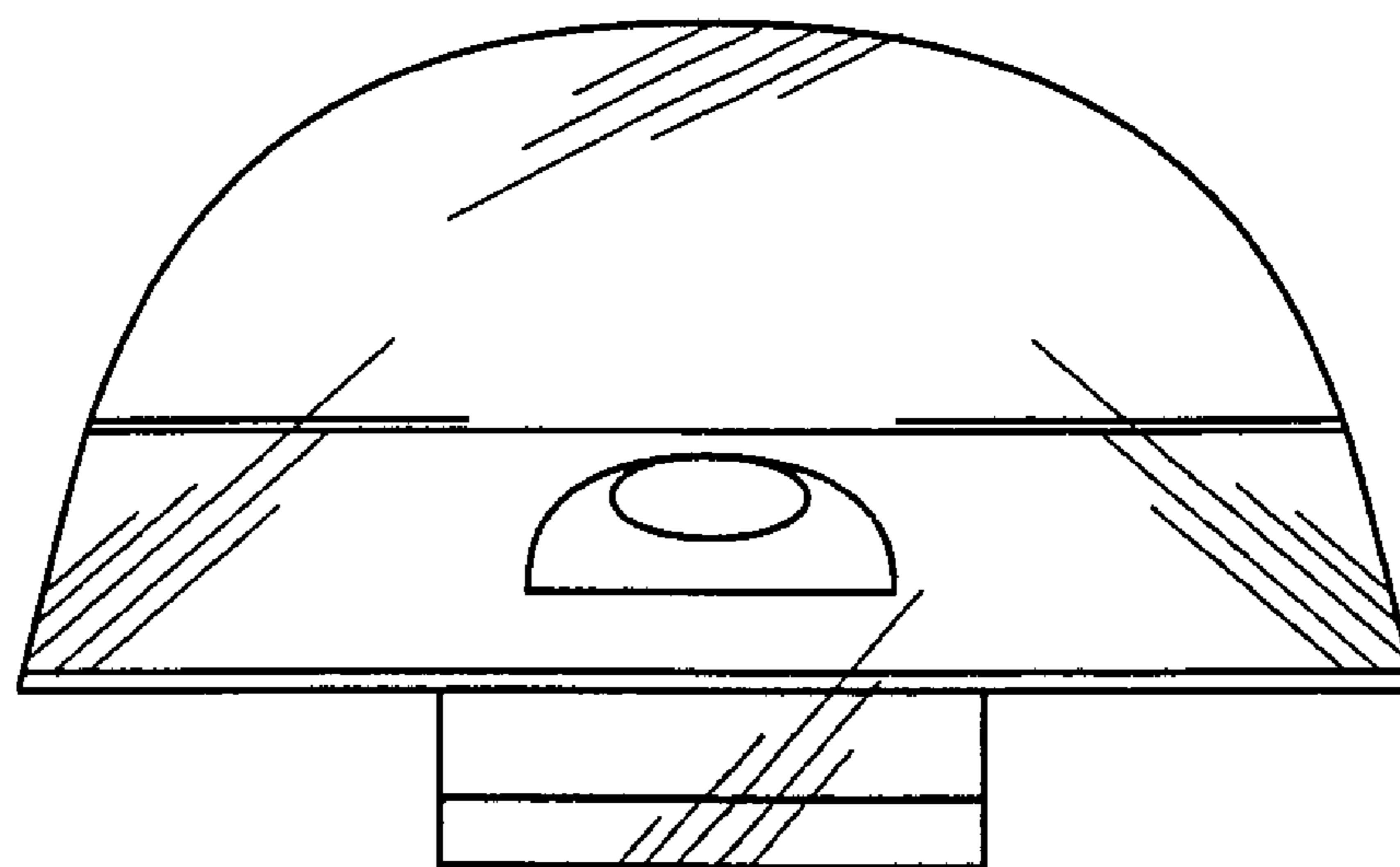

FIG. 7