

US00D590847S

(12) **United States Design Patent**
Yonekura et al.

(10) **Patent No.:** **US D590,847 S**
(45) **Date of Patent:** **** Apr. 21, 2009**

(54) **EXCAVATOR**

(75) Inventors: **Kiyoshi Yonekura**, Chikugo (JP);
Yasuyuki Oyamada, Chikugo (JP);
Hiroyuki Ootsuki, Chikugo (JP);
Masamitsu Uemura, Chikugo (JP);
Katashi Tanaka, Chikugo (JP)

(73) Assignee: **Yanmar Co., Ltd.**, Osaka (JP)

(**) Term: **14 Years**

(21) Appl. No.: **29/323,884**

(22) Filed: **Sep. 2, 2008**

(30) **Foreign Application Priority Data**

Mar. 6, 2008 (JP) 2008-5604

(51) **LOC (9) Cl.** **12-09**

(52) **U.S. Cl.** **D15/25**

(58) **Field of Classification Search** D15/10,
D15/22-26; 37/411, 379, 443, 347; 180/89.1,
180/89.12, 89.13, 900, 9.1, 9.2, 9.62, 14 R,
180/326; 414/694, 699, 722-724, 698, 719,
414/743, 685-688

See application file for complete search history.

(56) **References Cited**

U.S. PATENT DOCUMENTS

4,376,612 A * 3/1983 Yeou 414/694
D273,384 S * 4/1984 Nasu et al. D15/24
5,222,563 A * 6/1993 Van Horlick 172/111
D338,019 S * 8/1993 Bhambra D15/25
D391,272 S * 2/1998 Jin et al. D15/25
D406,152 S * 2/1999 Miyaoka et al. D15/25
D409,629 S * 5/1999 Miyaoka et al. D15/25
D431,253 S * 9/2000 Marchetta et al. D15/25

6,170,588 B1 * 1/2001 Irino et al. 180/89.1
D437,602 S * 2/2001 Hiraoka et al. D15/25
D450,067 S * 11/2001 Murakami et al. D15/25
D450,331 S * 11/2001 Murakami et al. D15/25
D450,717 S * 11/2001 Muraro D15/25
D460,462 S * 7/2002 Miyanishi et al. D15/25
D460,974 S * 7/2002 Murakami et al. D15/25
D460,975 S * 7/2002 Yanagida et al. D15/25
D462,973 S * 9/2002 Tamaru et al. D15/25
D462,974 S * 9/2002 Yanagida et al. D15/25
D463,455 S * 9/2002 Yanagida et al. D15/25
6,502,896 B1 * 1/2003 Nakata et al. 296/190.05
6,729,831 B1 * 5/2004 Kawamura et al. 414/694
D518,071 S * 3/2006 Gwak et al. D15/25
D555,675 S * 11/2007 Matsubara et al. D15/25

* cited by examiner

Primary Examiner—Stella M Reid

Assistant Examiner—Mark A Goodwin

(74) *Attorney, Agent, or Firm*—Sterne, Kessler, Goldstein & Fox P.L.L.C.

(57) **CLAIM**

The ornamental design for an excavator, as shown and described.

DESCRIPTION

FIG. 1 is a right front perspective view of an excavator showing our new design;

FIG. 2 is a front view thereof;

FIG. 3 is a rear view thereof;

FIG. 4 is a left side view thereof;

FIG. 5 is right side view thereof;

FIG. 6 is a top plan view thereof; and,

FIG. 7 is a bottom plan view thereof.

1 Claim, 7 Drawing Sheets

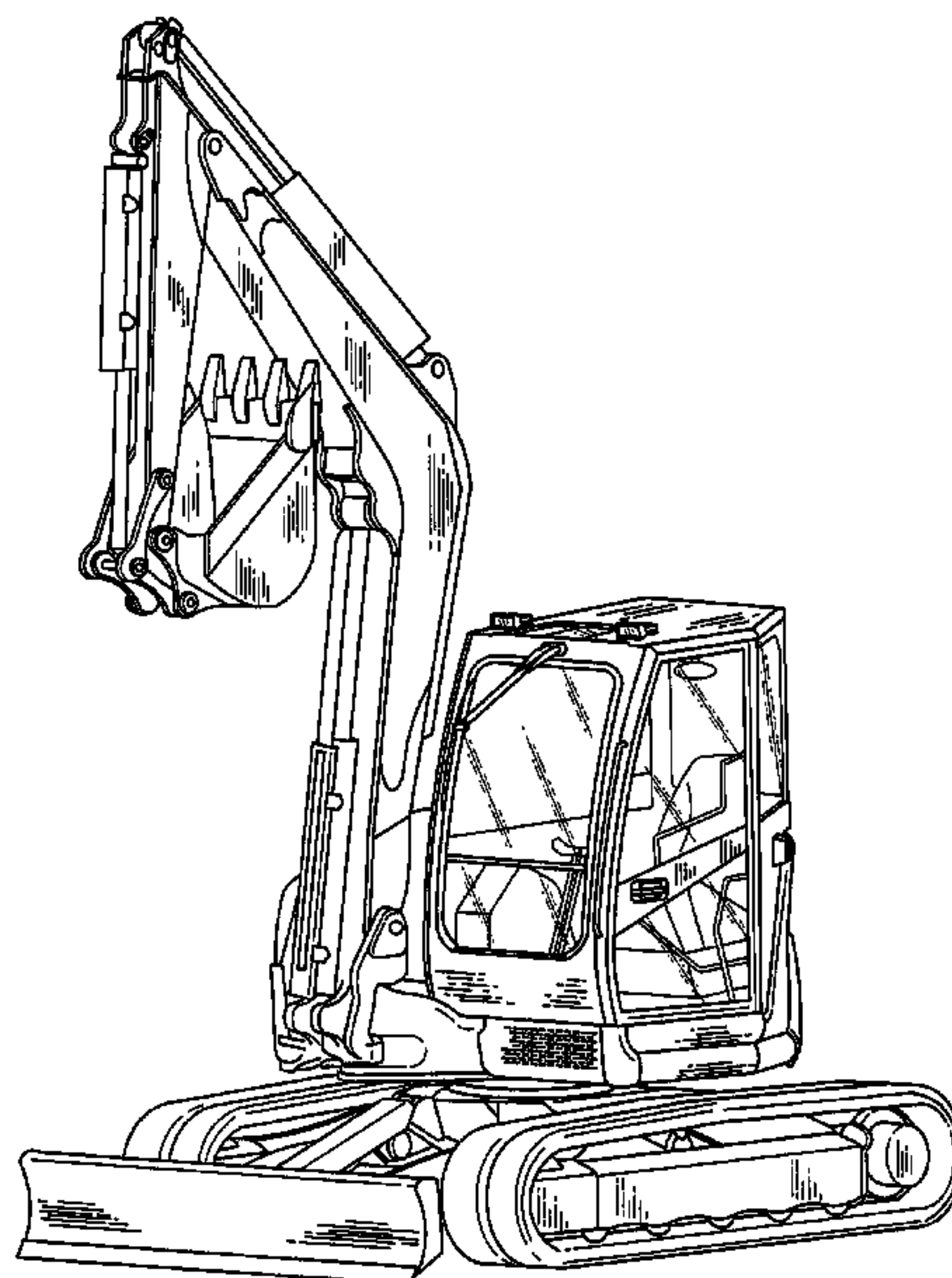

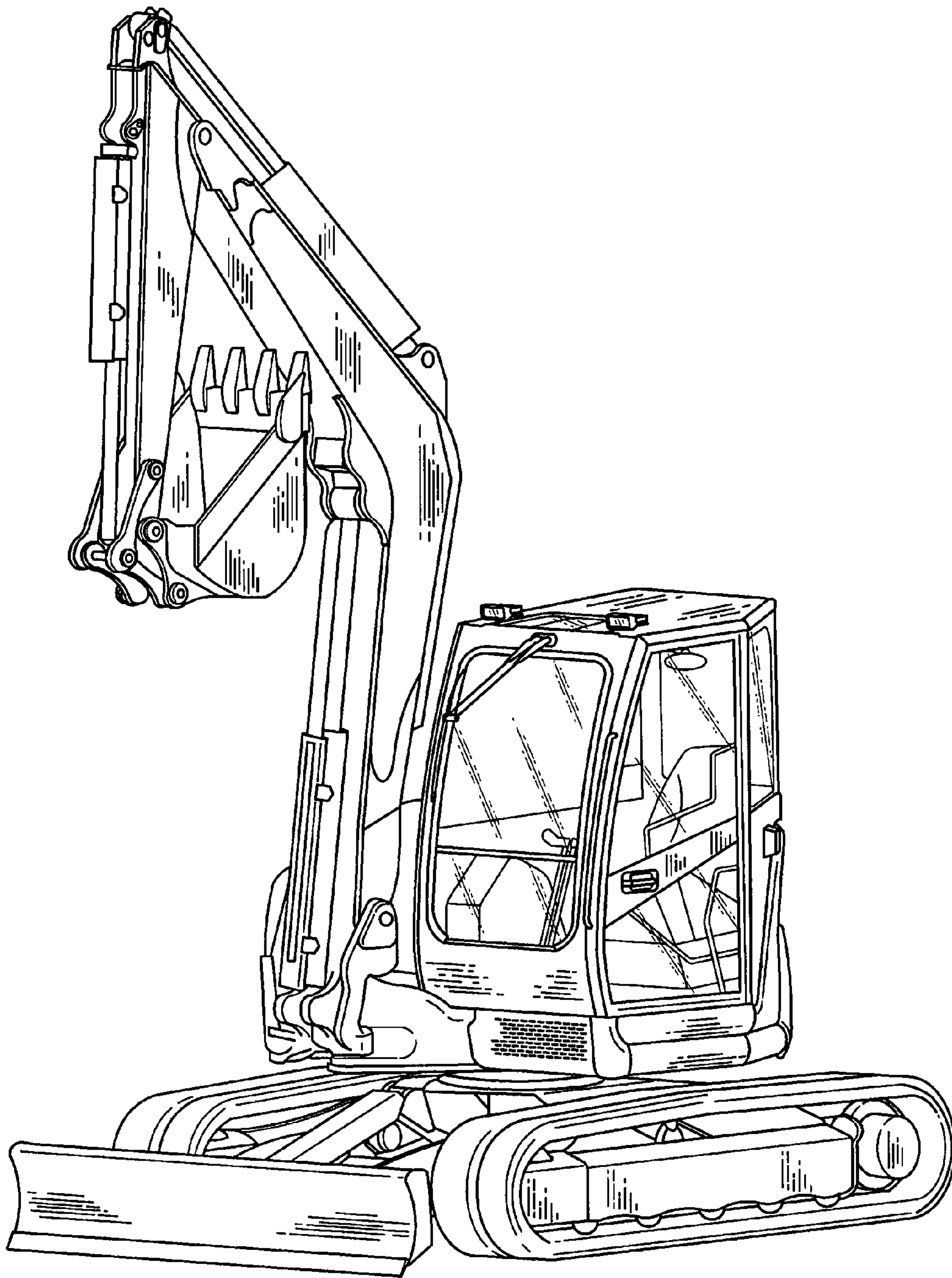

FIG. 1

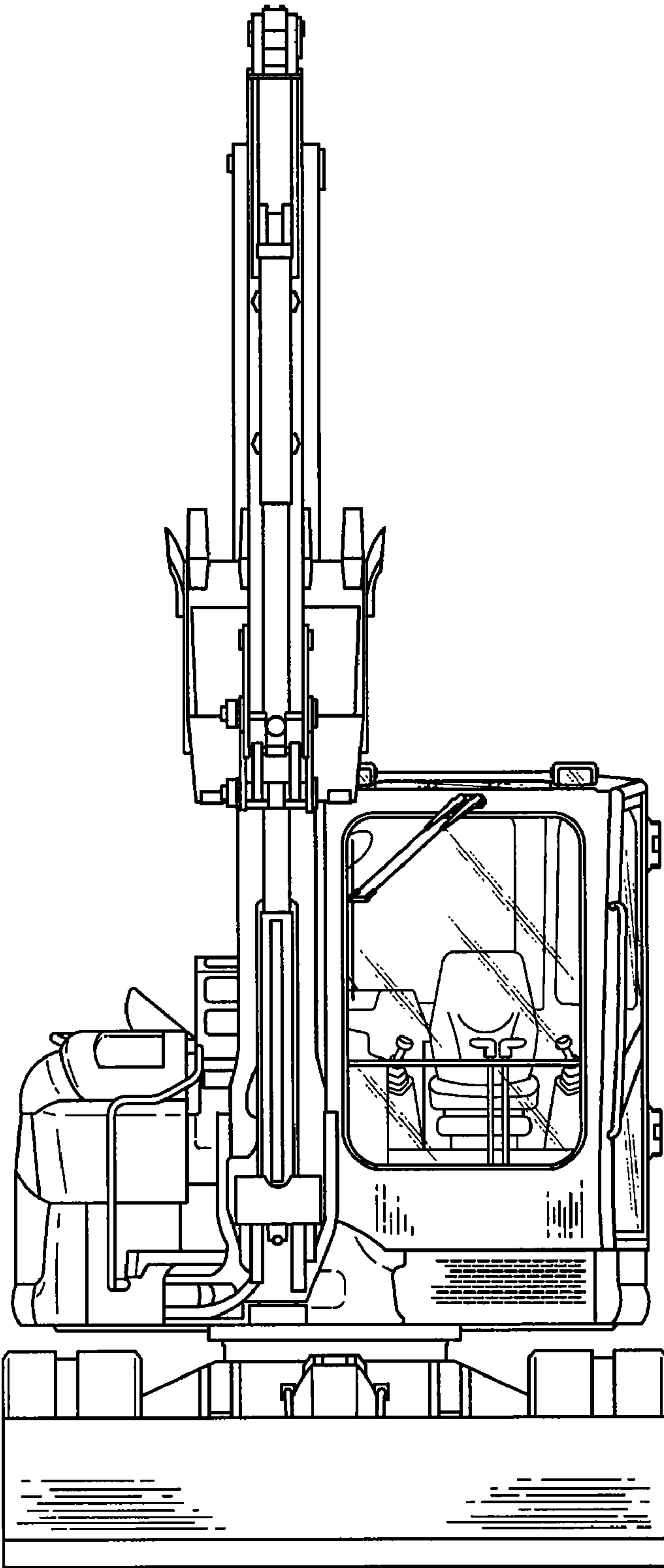

FIG. 2

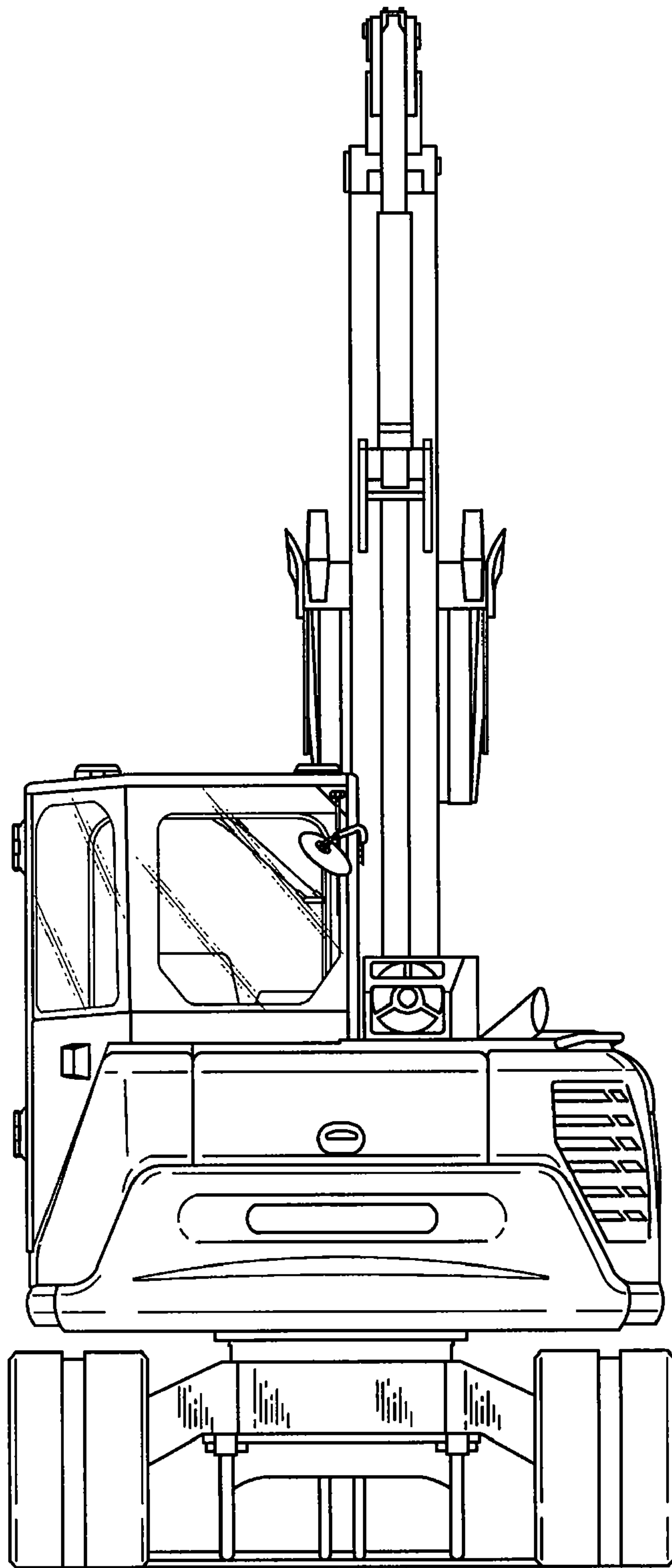

FIG. 3

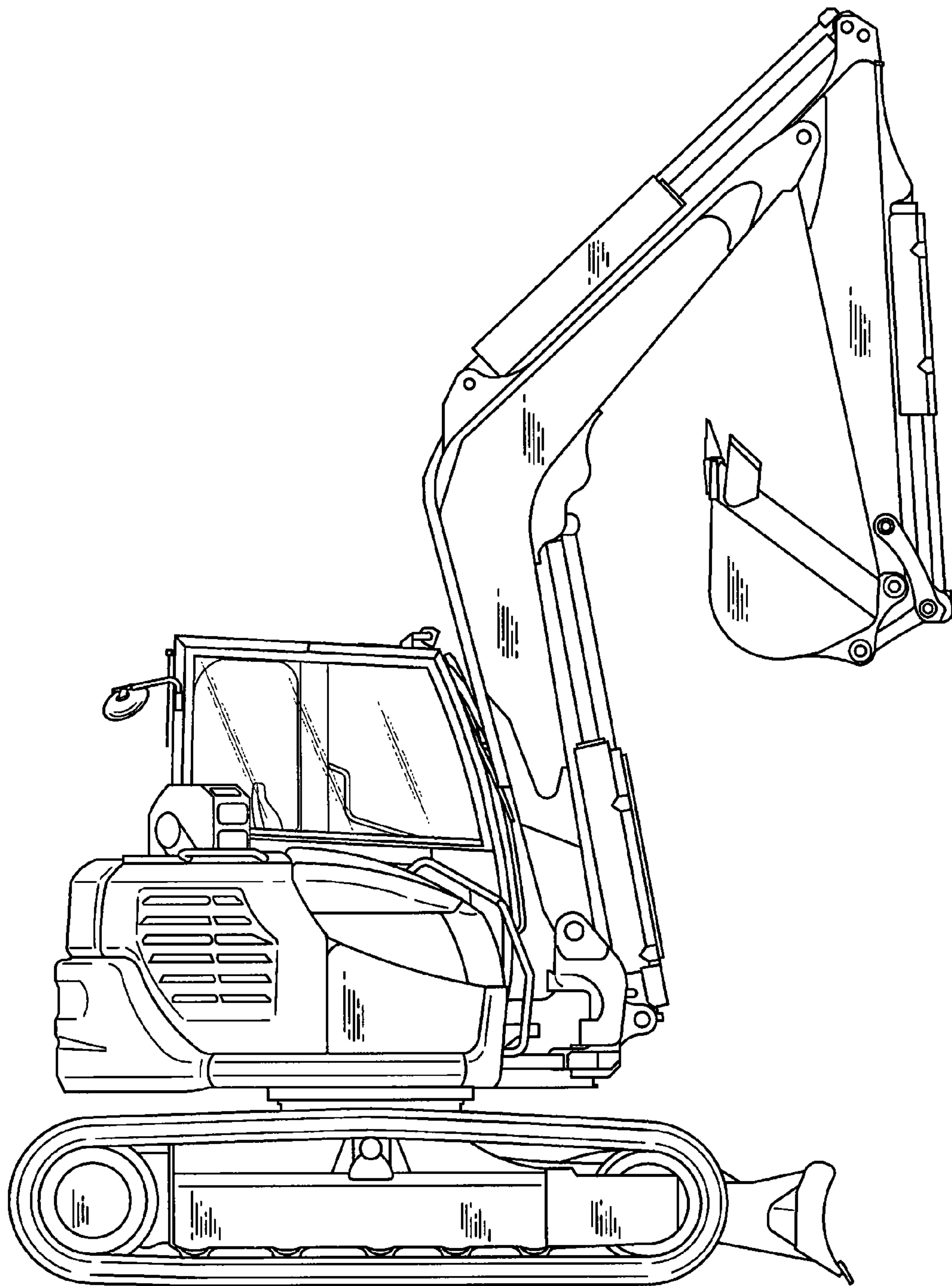

FIG. 4

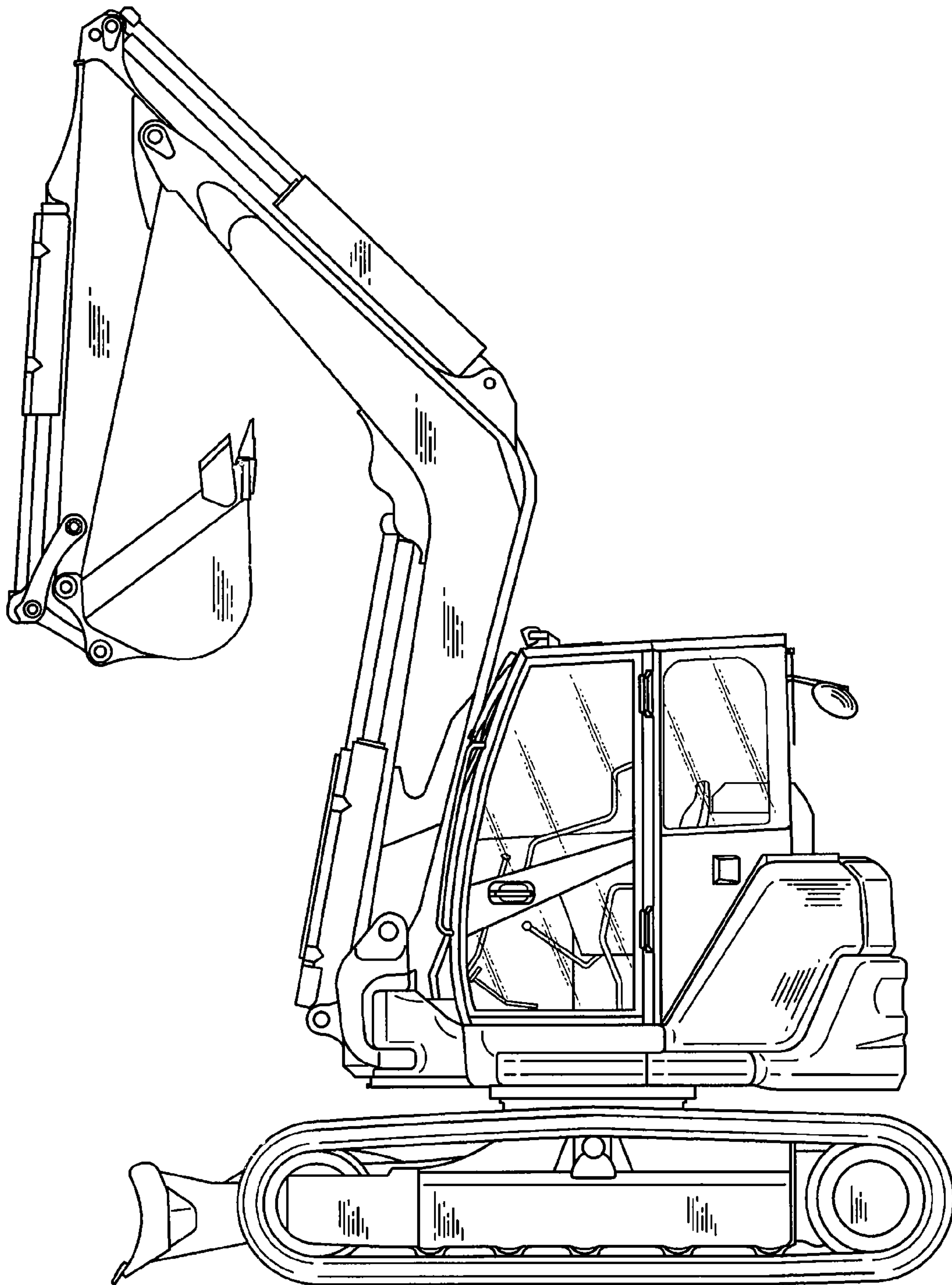

FIG. 5

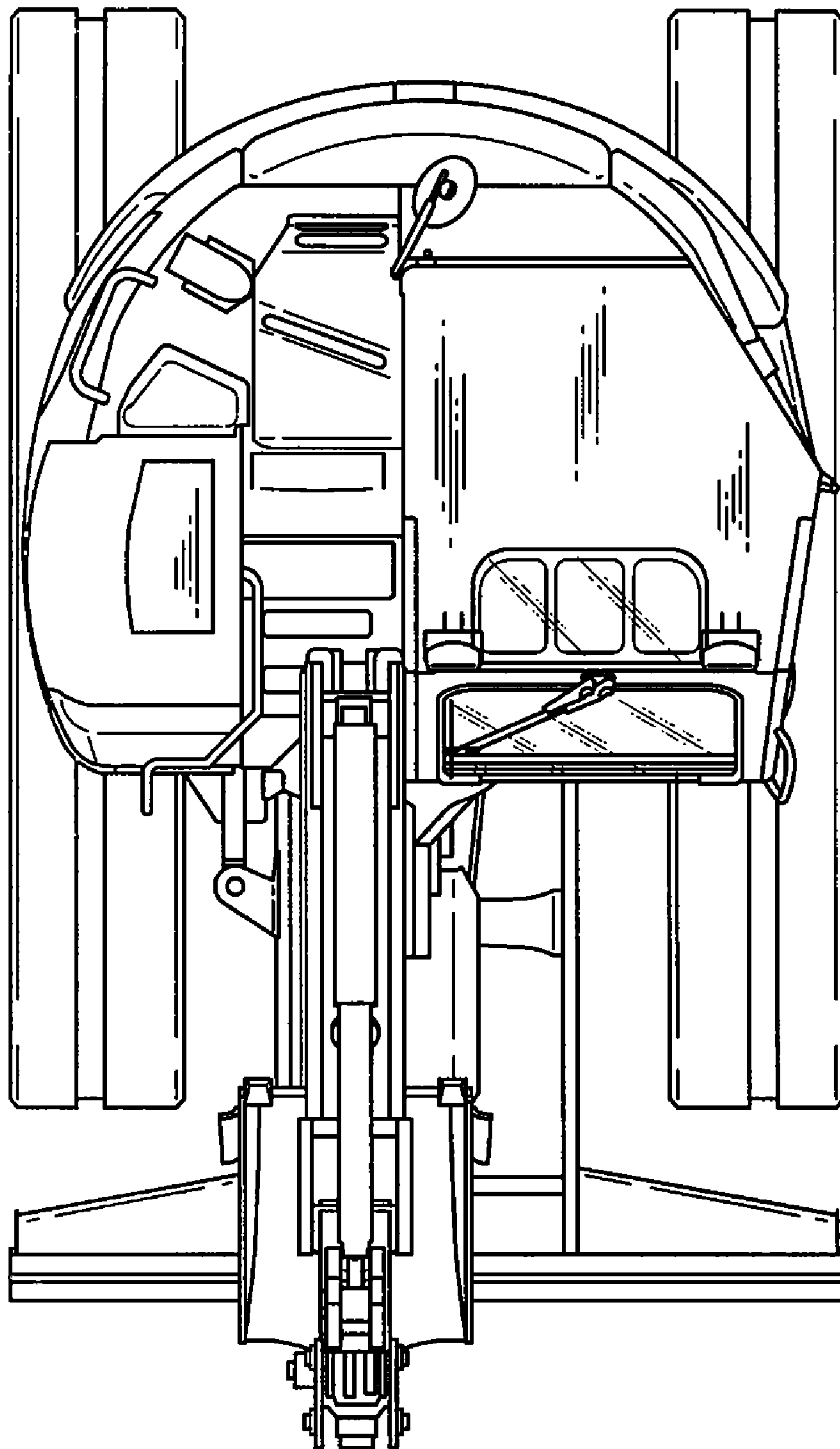

FIG. 6

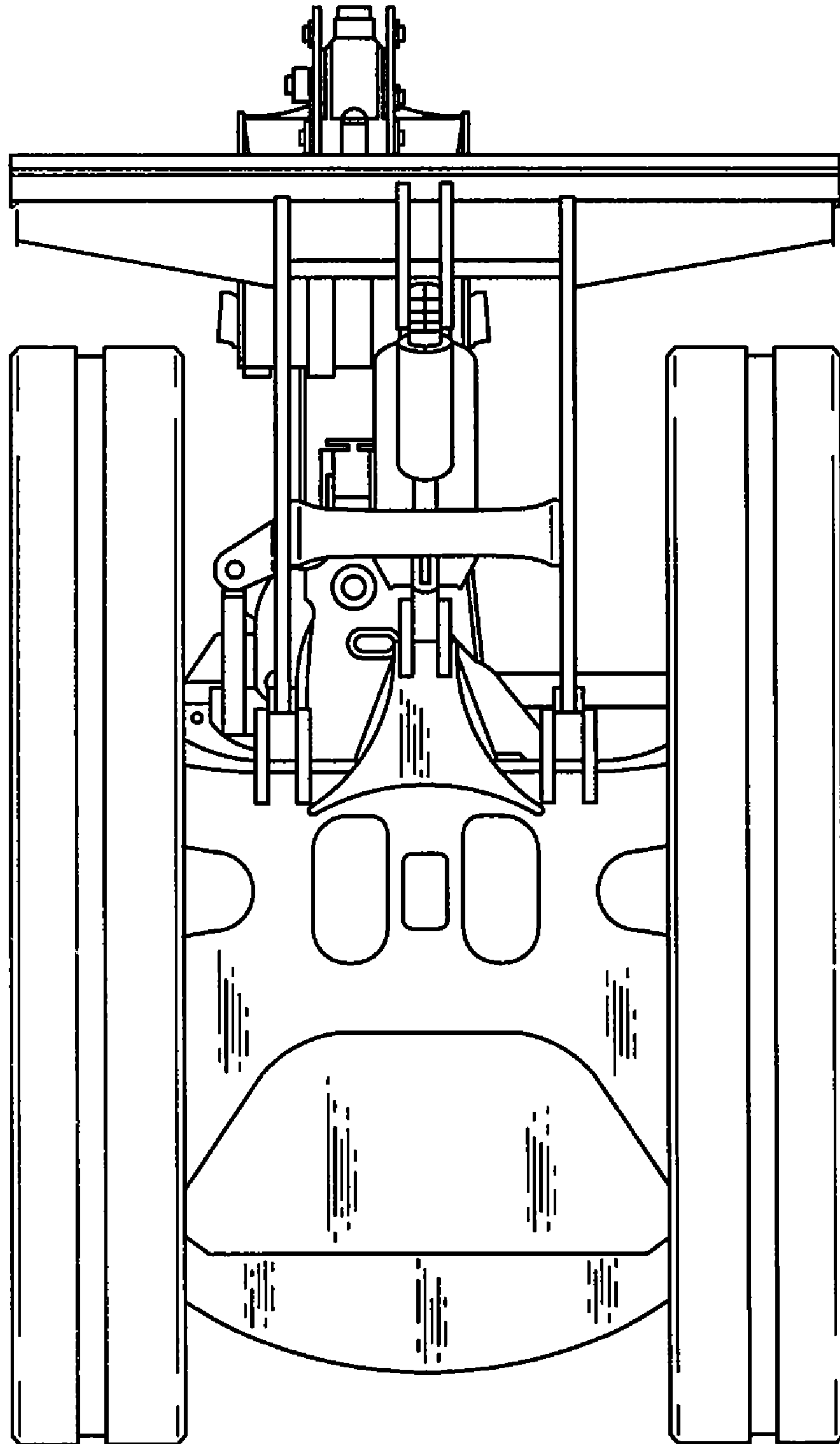

FIG. 7