



US00D590765S

(12) **United States Design Patent**
Matsumoto

(10) **Patent No.:** **US D590,765 S**

(45) **Date of Patent:** **** Apr. 21, 2009**

(54) **AUTOMOBILE TIRE**

(75) Inventor: **Hiroyuki Matsumoto**, Osaka (JP)

(73) Assignee: **Toyo Tire & Rubber Co., Ltd.**,
Osaka-shi (JP)

(**) Term: **14 Years**

(21) Appl. No.: **29/268,282**

(22) Filed: **Nov. 2, 2006**

(30) **Foreign Application Priority Data**

Jul. 7, 2006 (JP) 2006-20763

(51) **LOC (9) Cl.** **12-16**

(52) **U.S. Cl.** **D12/519**

(58) **Field of Classification Search** D12/501,
D12/505-532; 152/209.1, 209.8, 209.9
See application file for complete search history.

(56) **References Cited**

U.S. PATENT DOCUMENTS

- 5,660,651 A * 8/1997 Diensthuber 152/209.8
- D395,626 S * 6/1998 Gillard et al. D12/602
- D488,768 S * 4/2004 Osborne et al. D12/532

- D545,264 S * 6/2007 Takahashi et al. D12/532
- D558,128 S * 12/2007 Delu et al. D12/521
- D560,595 S * 1/2008 Bindner et al. D12/521

FOREIGN PATENT DOCUMENTS

JP 1056144 12/1999

* cited by examiner

Primary Examiner—Caron Veynar

Assistant Examiner—George D Kirschbaum

(74) *Attorney, Agent, or Firm*—Hamre, Schumann, Mueller
& Larson, P.C.

(57) **CLAIM**

The ornamental design for an automobile tire, as shown and described.

DESCRIPTION

FIG. 1 is a front view thereof;
 FIG. 2 is a back view thereof;
 FIG. 3 is a right side view thereof;
 FIG. 4 is a left side view thereof;
 FIG. 5 is an enlarged partial front view; and,
 FIG. 6 is a perspective view.

1 Claim, 6 Drawing Sheets

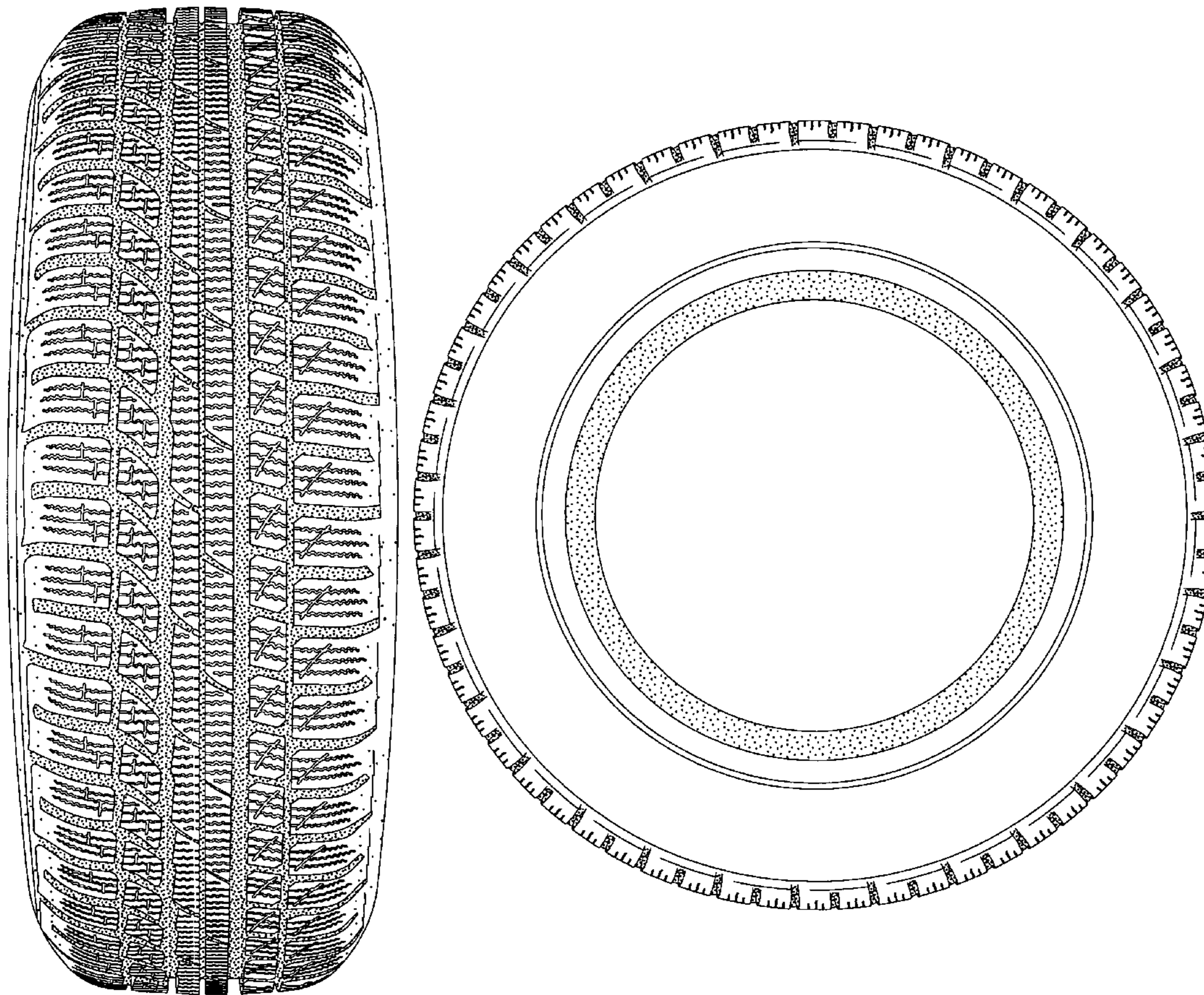

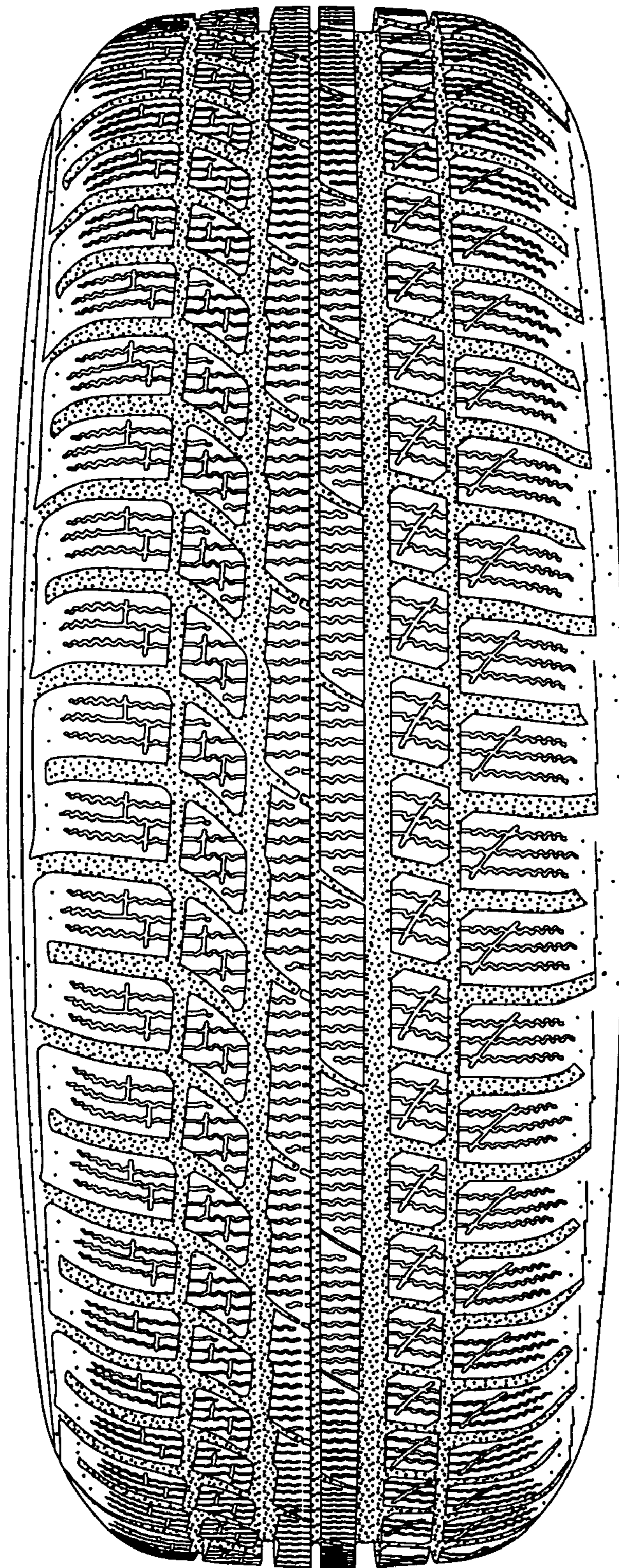

Fig.1

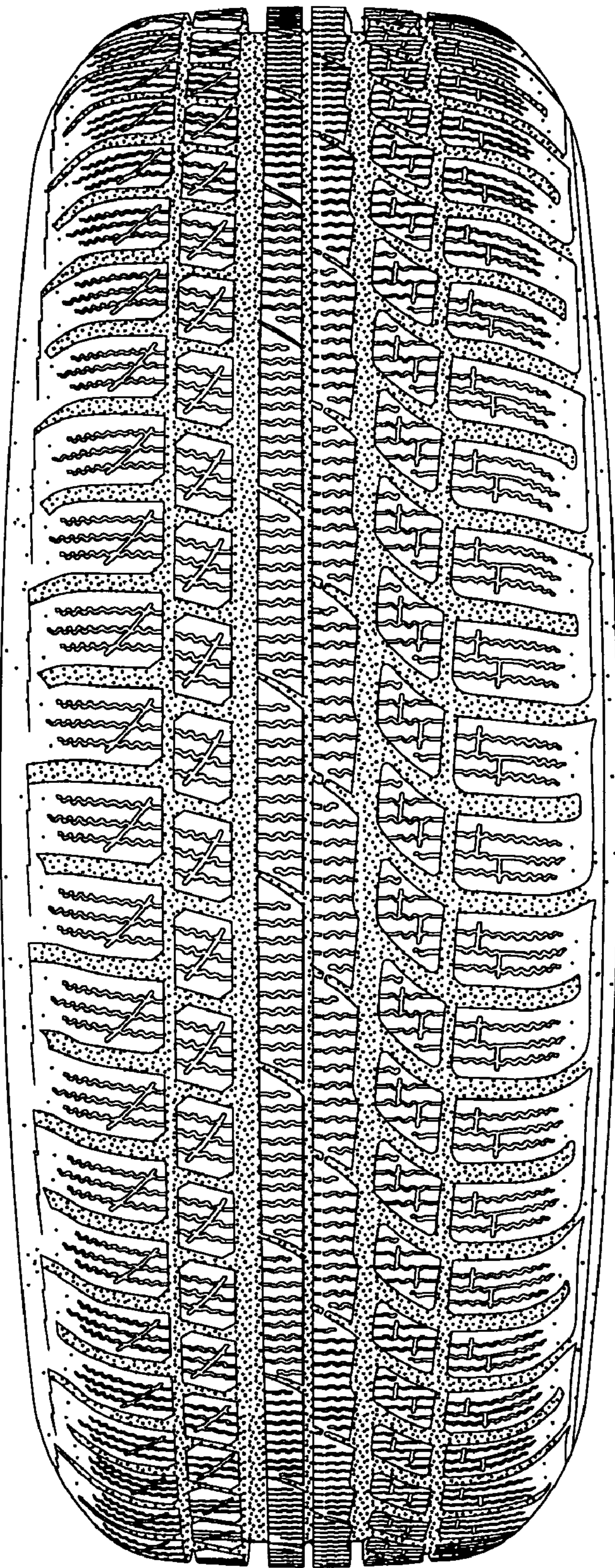

Fig.2

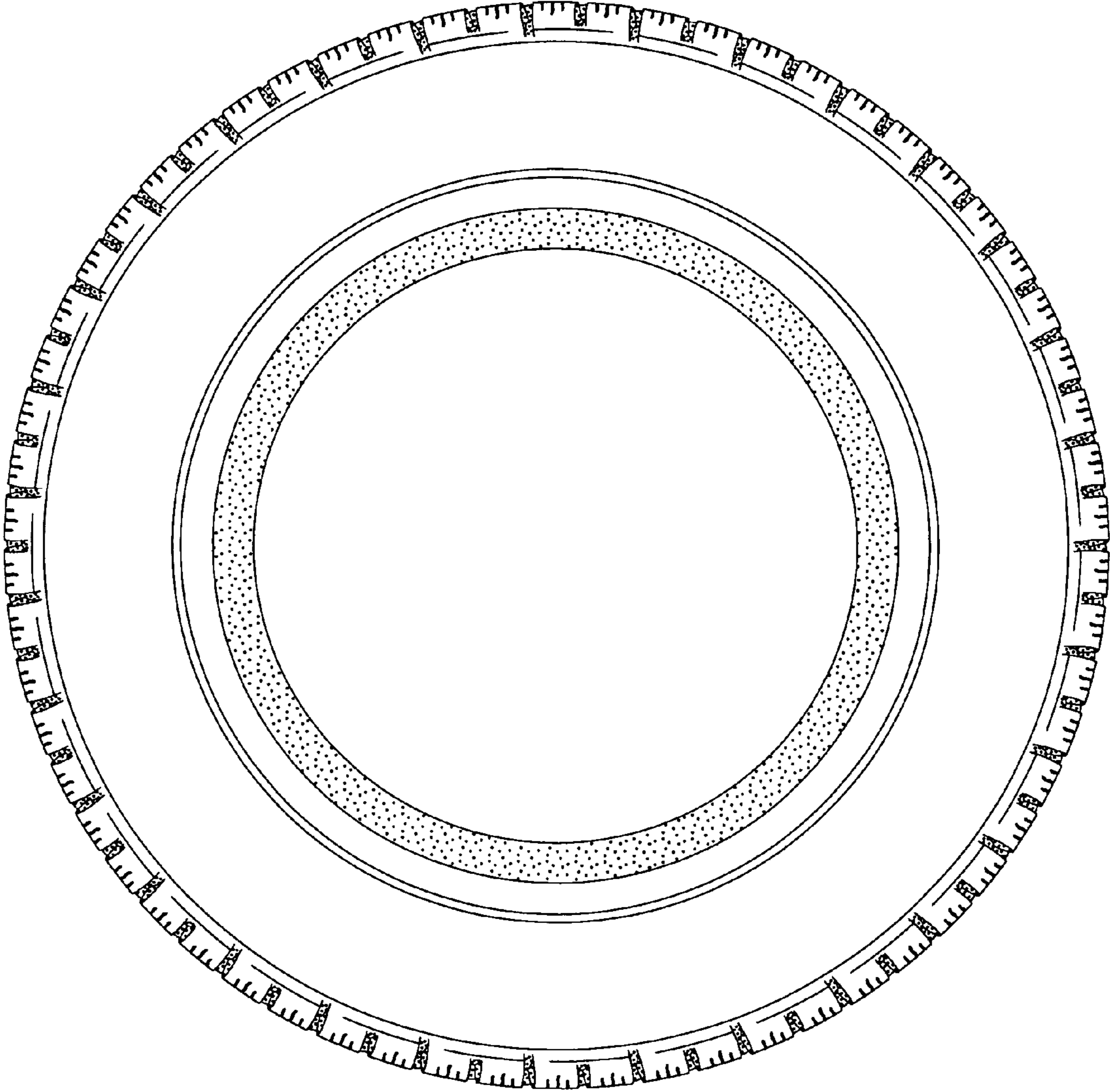

Fig.3

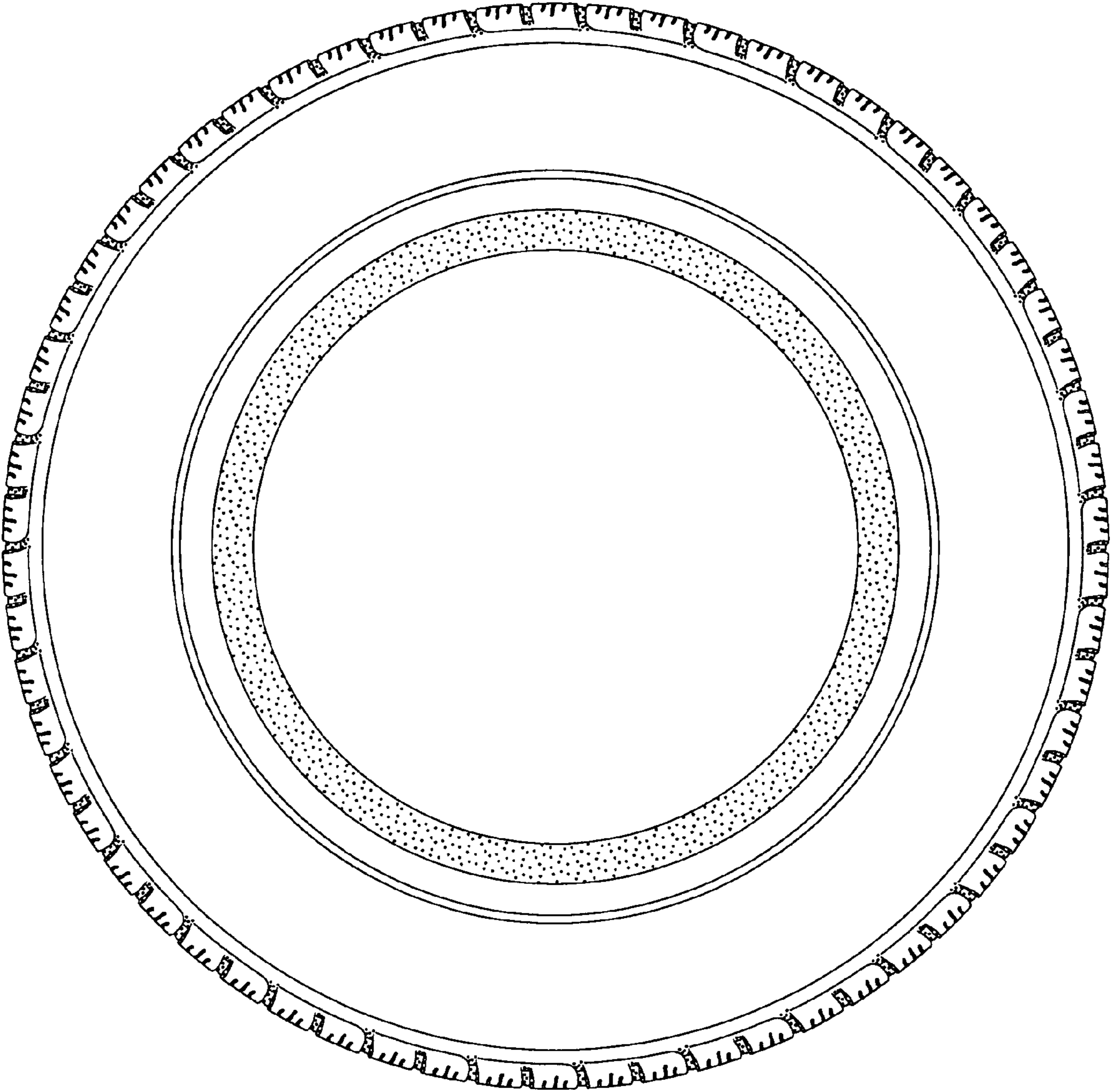

Fig.4

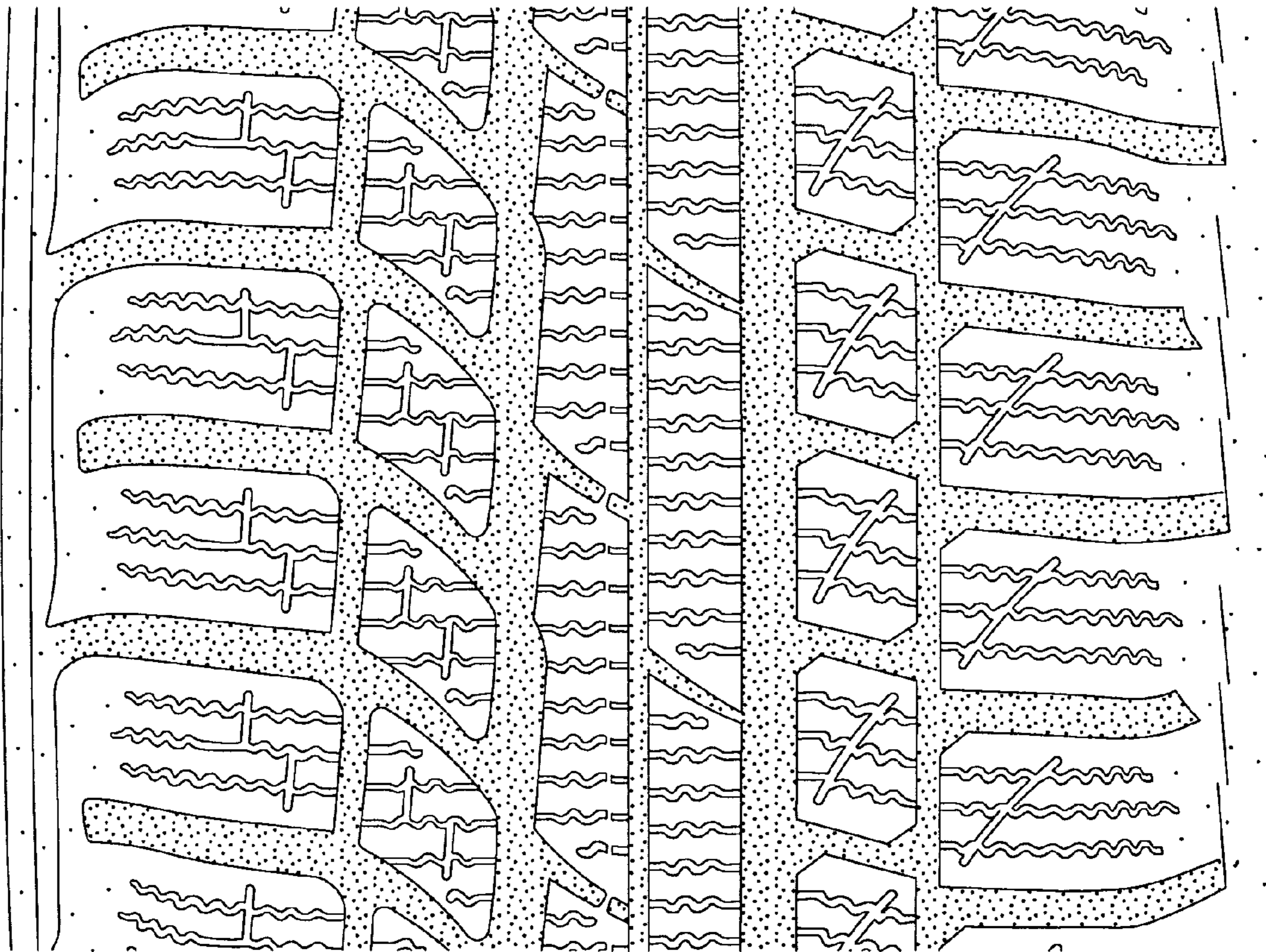

Fig.5

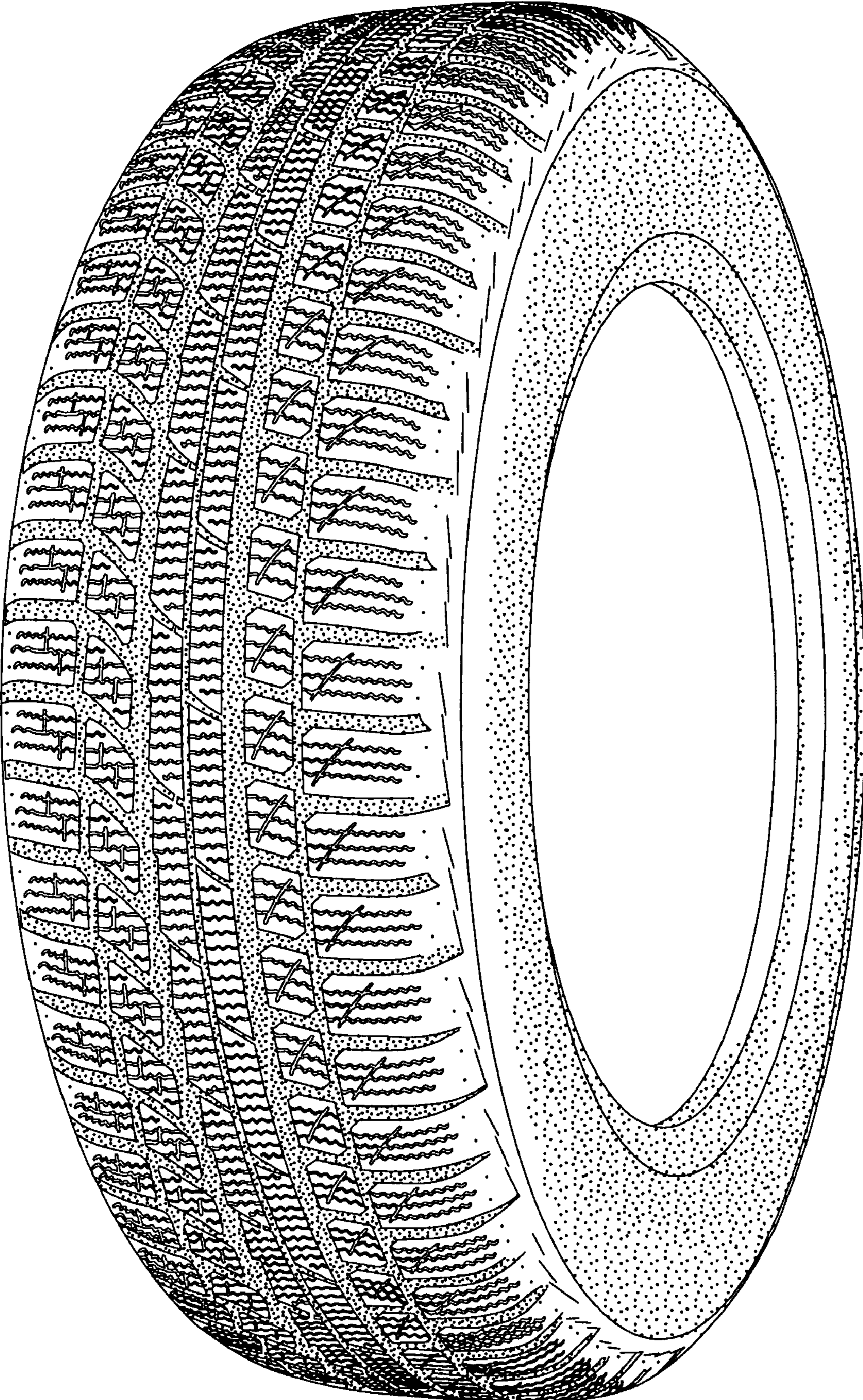

Fig.6