

US00D590732S

(12) **United States Design Patent**
Deguglimo et al.

(10) **Patent No.:** **US D590,732 S**

(45) **Date of Patent:** **** Apr. 21, 2009**

(54) **TAPE MEASURE**

(75) Inventors: **Joe Deguglimo**, Boca Raton, FL (US);
Michael Garcia, Oakland Park, FL
(US); **Glenn Robinson**, Coral Springs,
FL (US)

(73) Assignee: **IBT Holdings, LLC**, Deerfield, FL (US)

(**) Term: **14 Years**

(21) Appl. No.: **29/326,611**

(22) Filed: **Oct. 21, 2008**

Related U.S. Application Data

(63) Continuation of application No. 29/305,744, filed on
Mar. 27, 2008, now Pat. No. Des. 578,910.

(51) **LOC (9) Cl.** **10-04**

(52) **U.S. Cl.** **D10/74**

(58) **Field of Classification Search** D10/72;
33/755-771; 242/292, 381.1, 381.2, 381.3,
242/381.4, 381.5, 381.6

See application file for complete search history.

(56) **References Cited**

U.S. PATENT DOCUMENTS

D319,405 S * 8/1991 Brawne D10/72
5,079,851 A * 1/1992 Sill D10/72
D331,542 S * 12/1992 Jacoff D10/72

* cited by examiner

Primary Examiner—Antoine D Davis

(74) *Attorney, Agent, or Firm*—Steven M. Greenberg, Esq.;
Scott D. Paul, Esq.; Carey Rodriguez Greenberg & Paul LLP

(57) **CLAIM**

The ornamental design for a tape measure, as shown and
described.

DESCRIPTION

FIG. 1 is a front view of a tape measure according to my new
design.

FIG. 2 is a rear view of the tape measure thereof.

FIG. 3 is a right side view of the tape measure thereof.

FIG. 4 is a left side view of the tape measure thereof.

FIG. 5 is a top view of the tape measure thereof.

FIG. 6 is a bottom view of the tape measure thereof.

FIG. 7 is a front view perspective of the tape measure thereof;
and,

FIG. 8 is a rear view perspective of the tape measure thereof.

This design is directed to a tape measure. This design is not
limited to the exact details shown in the drawings, since
equivalents and colorable imitations thereof will be evident to
a person of ordinary skill in the art, and thus within the scope
of the appended claims, which is intended to cover only the
ornamental and novel elements shown in the drawings. The
invention may be practiced otherwise than as specifically
shown and described herein. The broken lines are for illus-
trative purposes only and form no part of the claimed design.

1 Claim, 8 Drawing Sheets

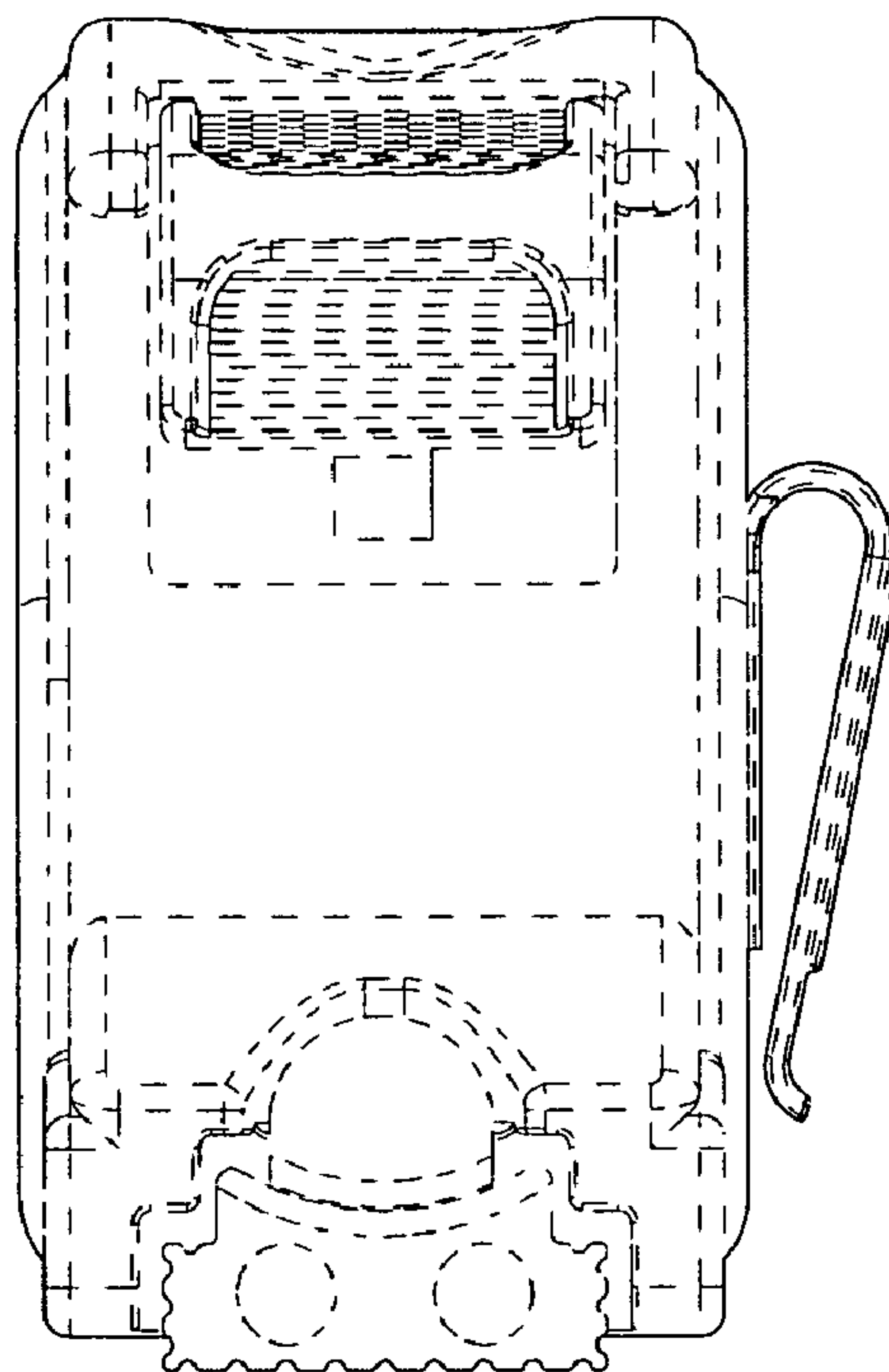

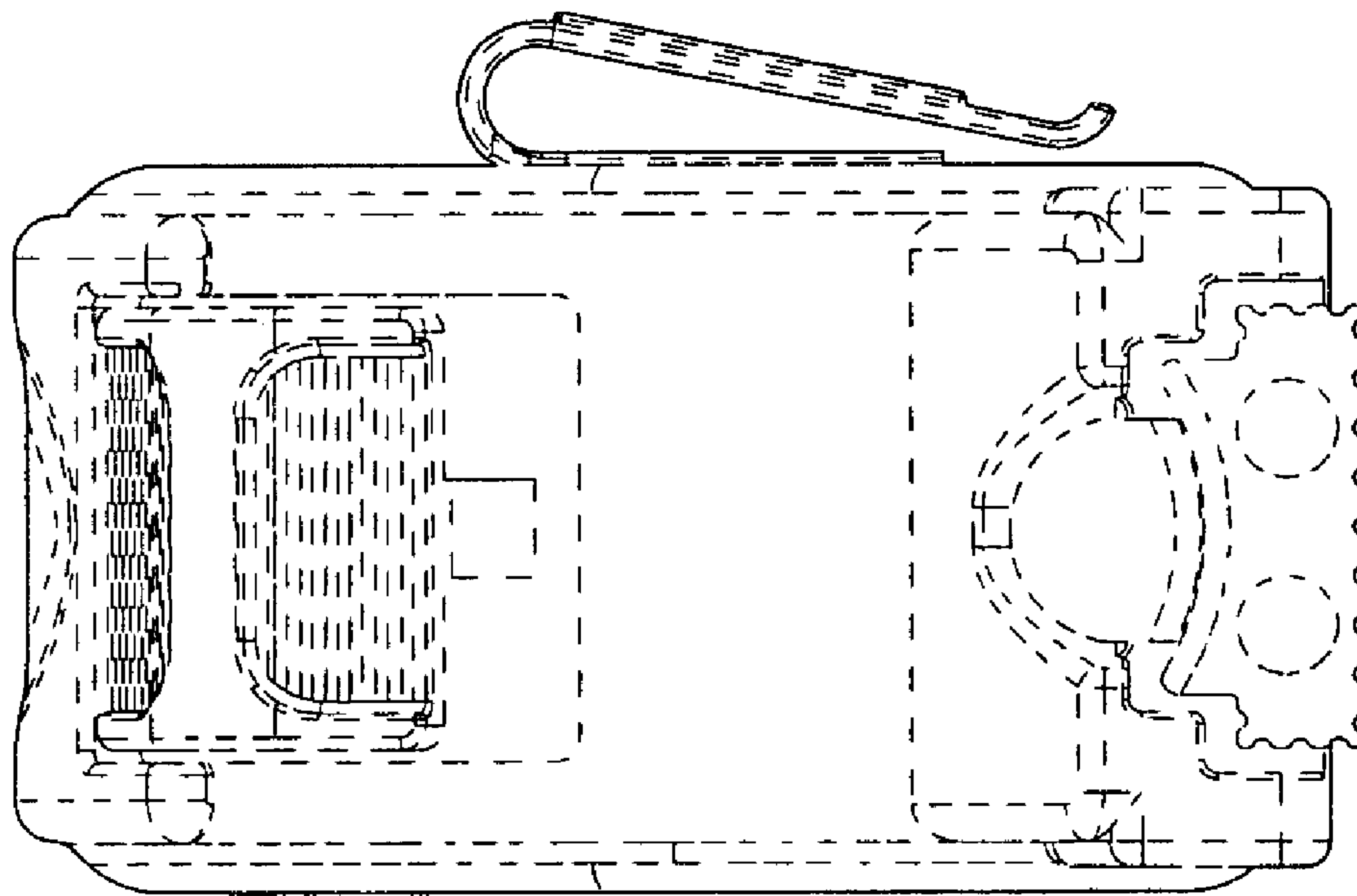

Fig. 1

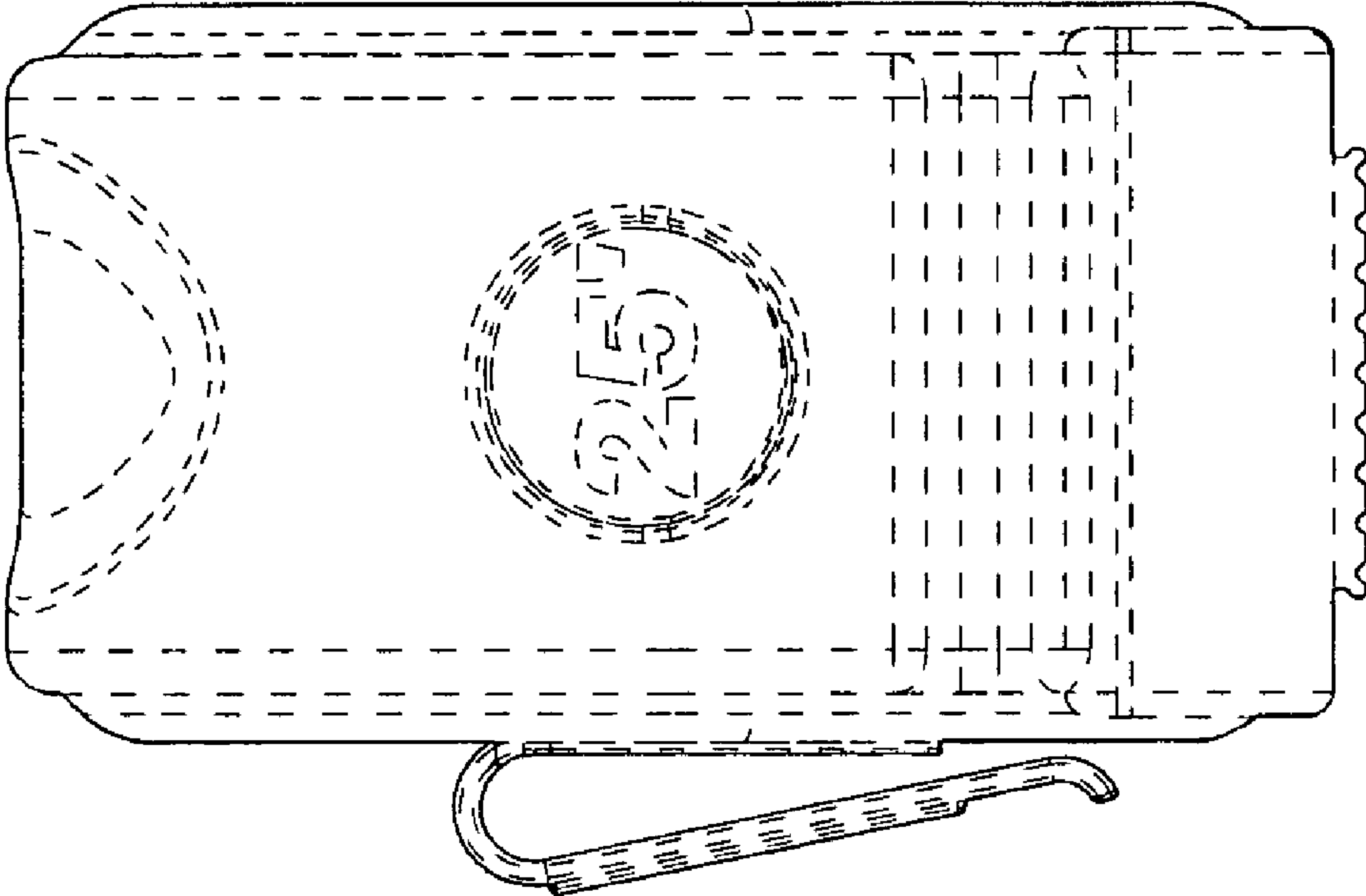

Fig. 2

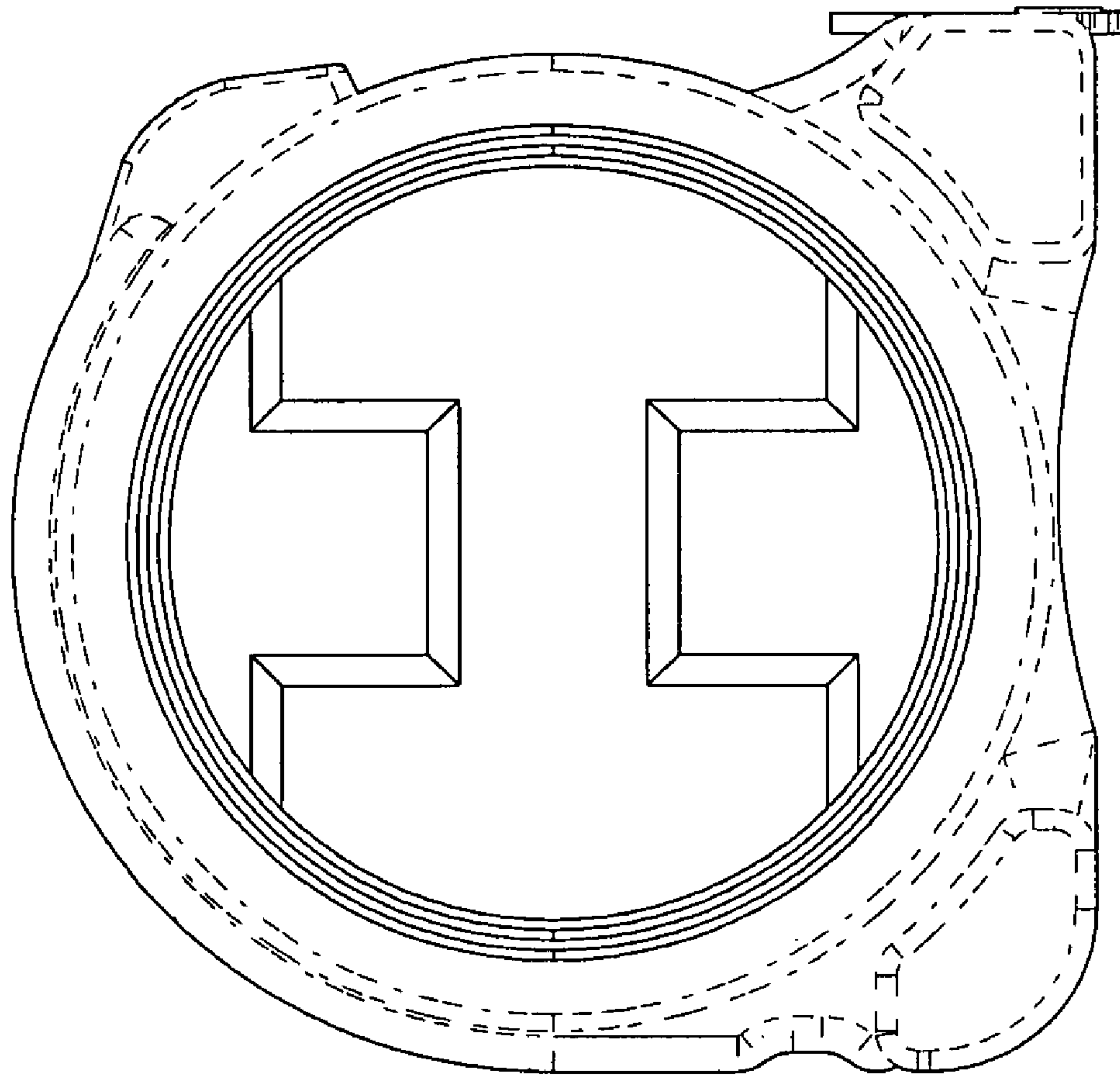

Fig. 3

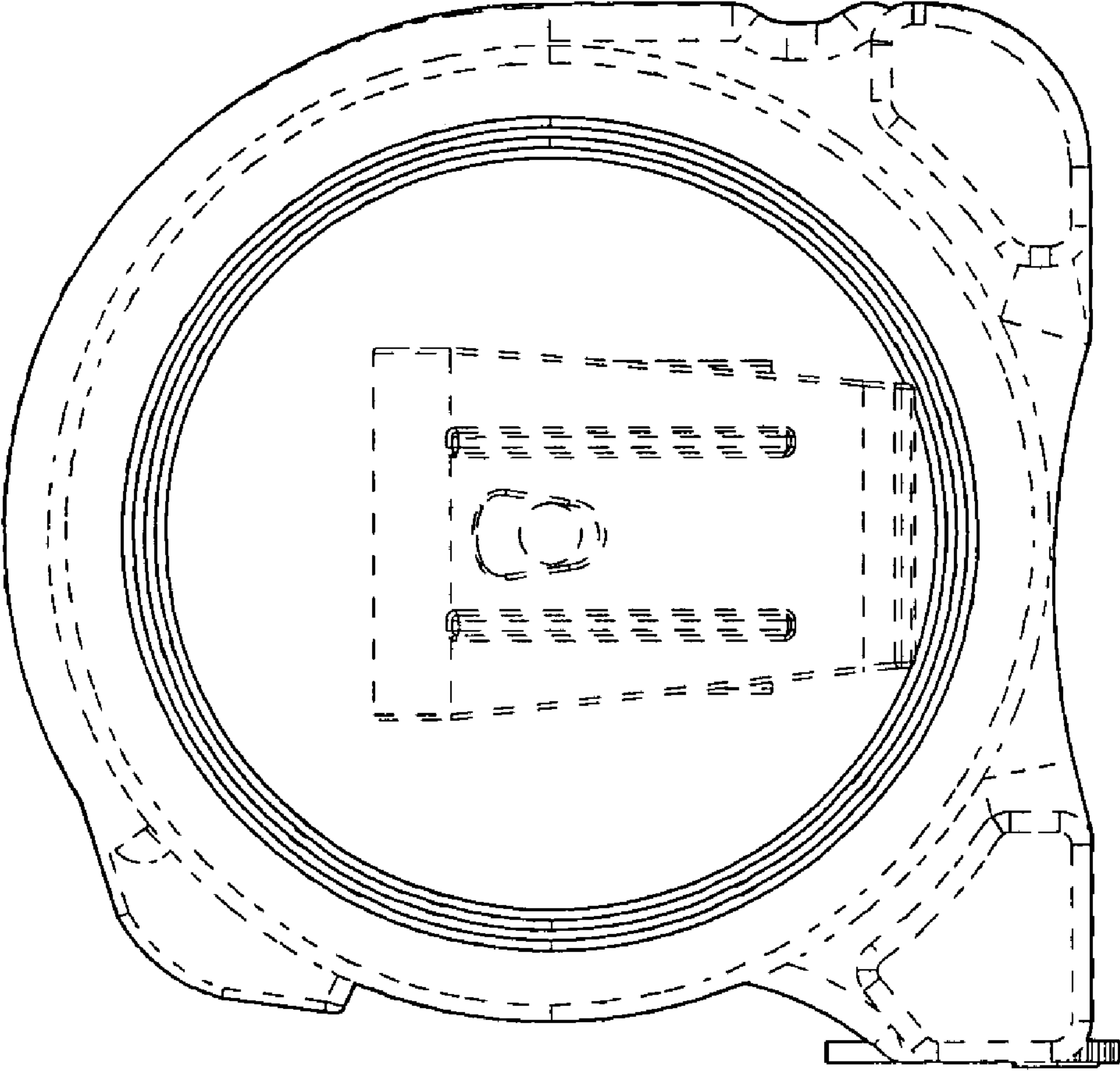

Fig. 4

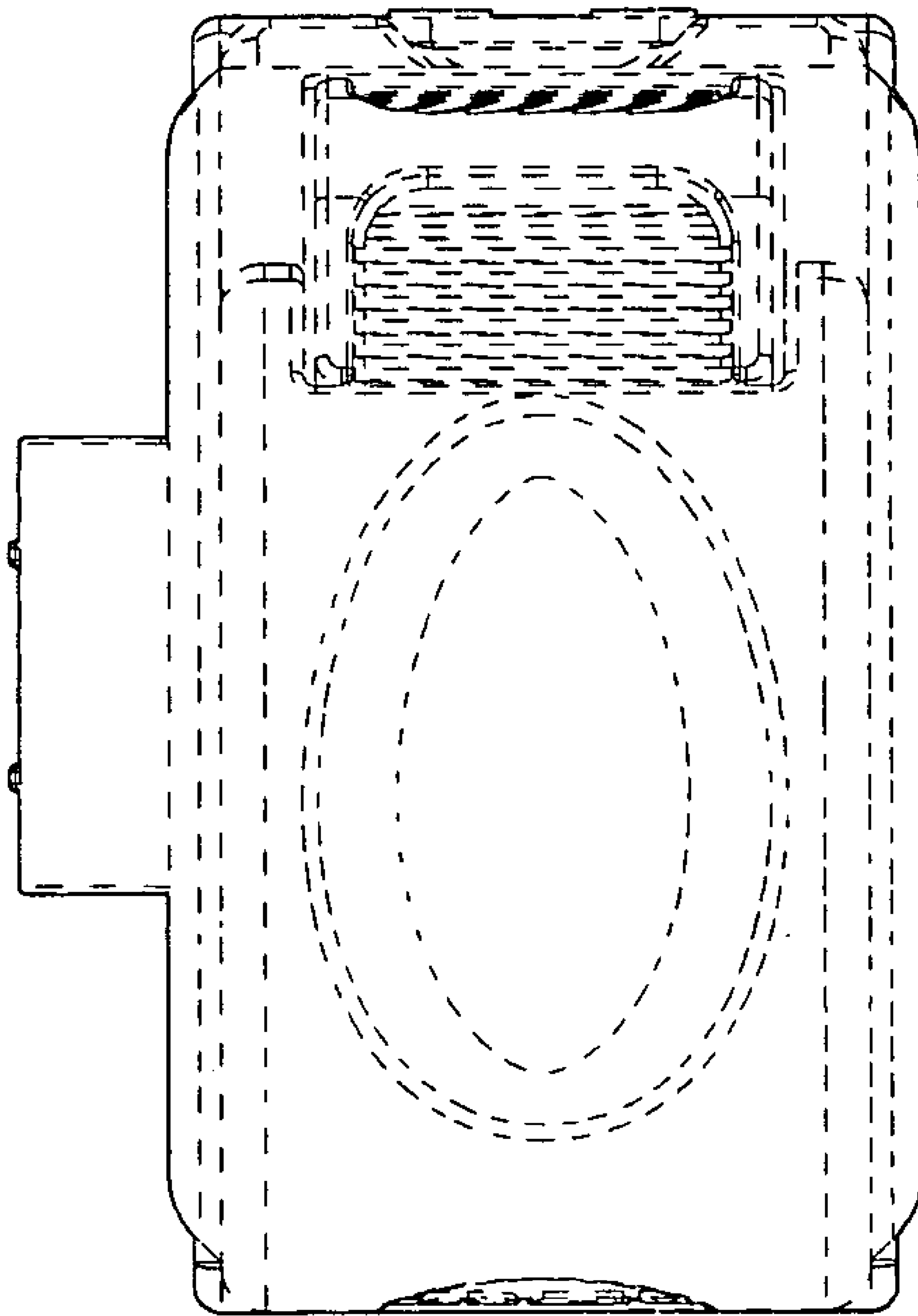

Fig. 5

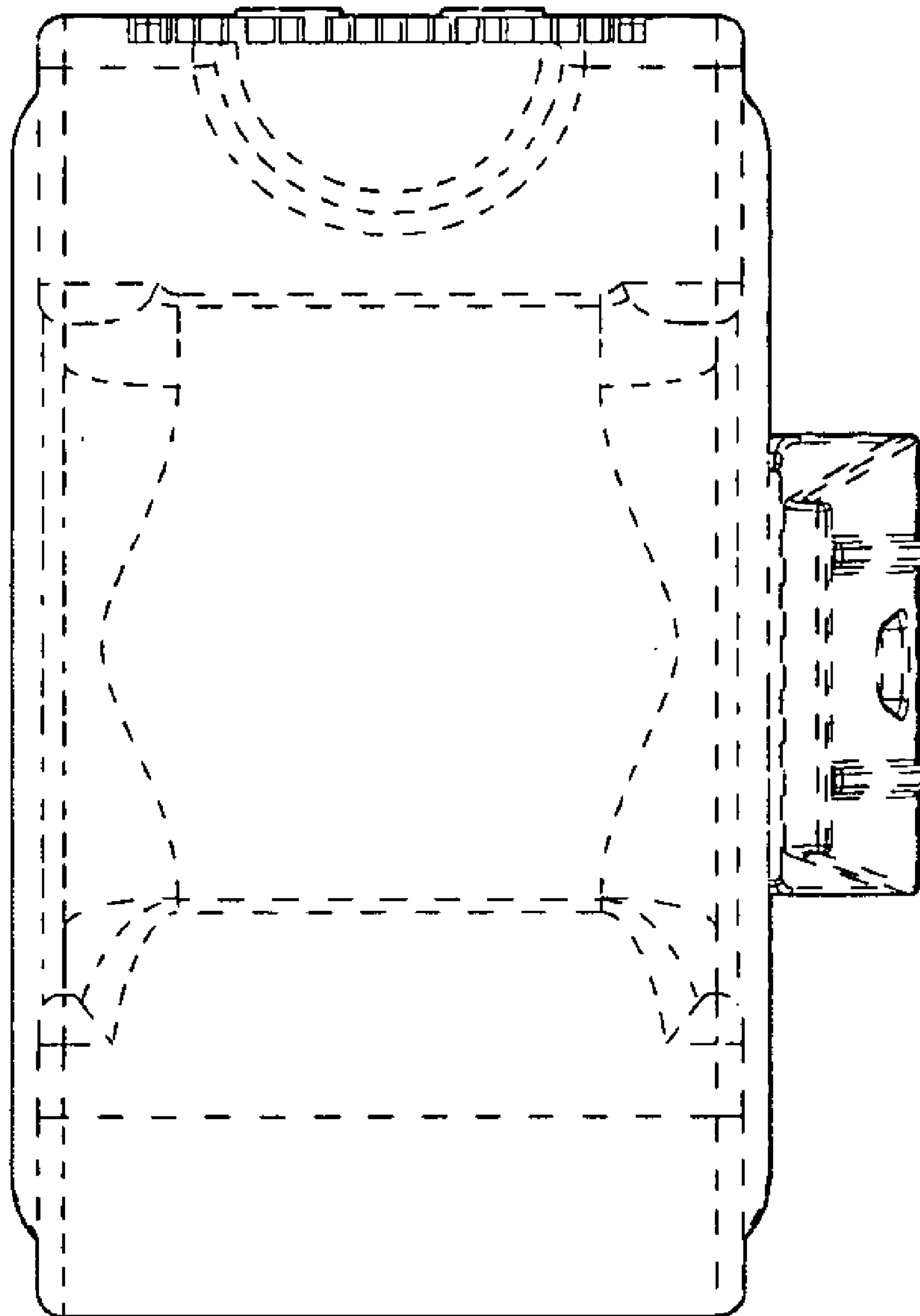

Fig. 6

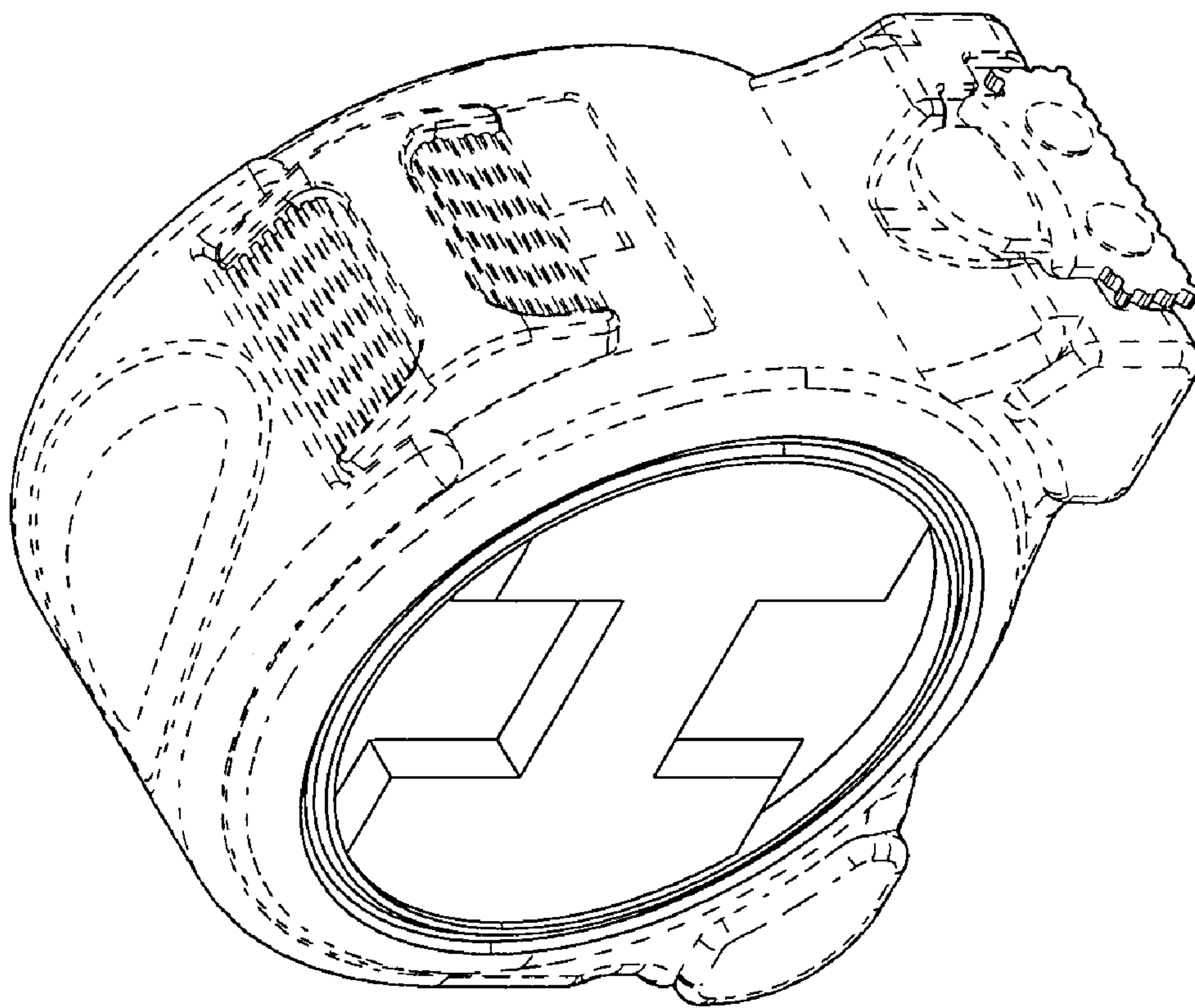

Fig. 7

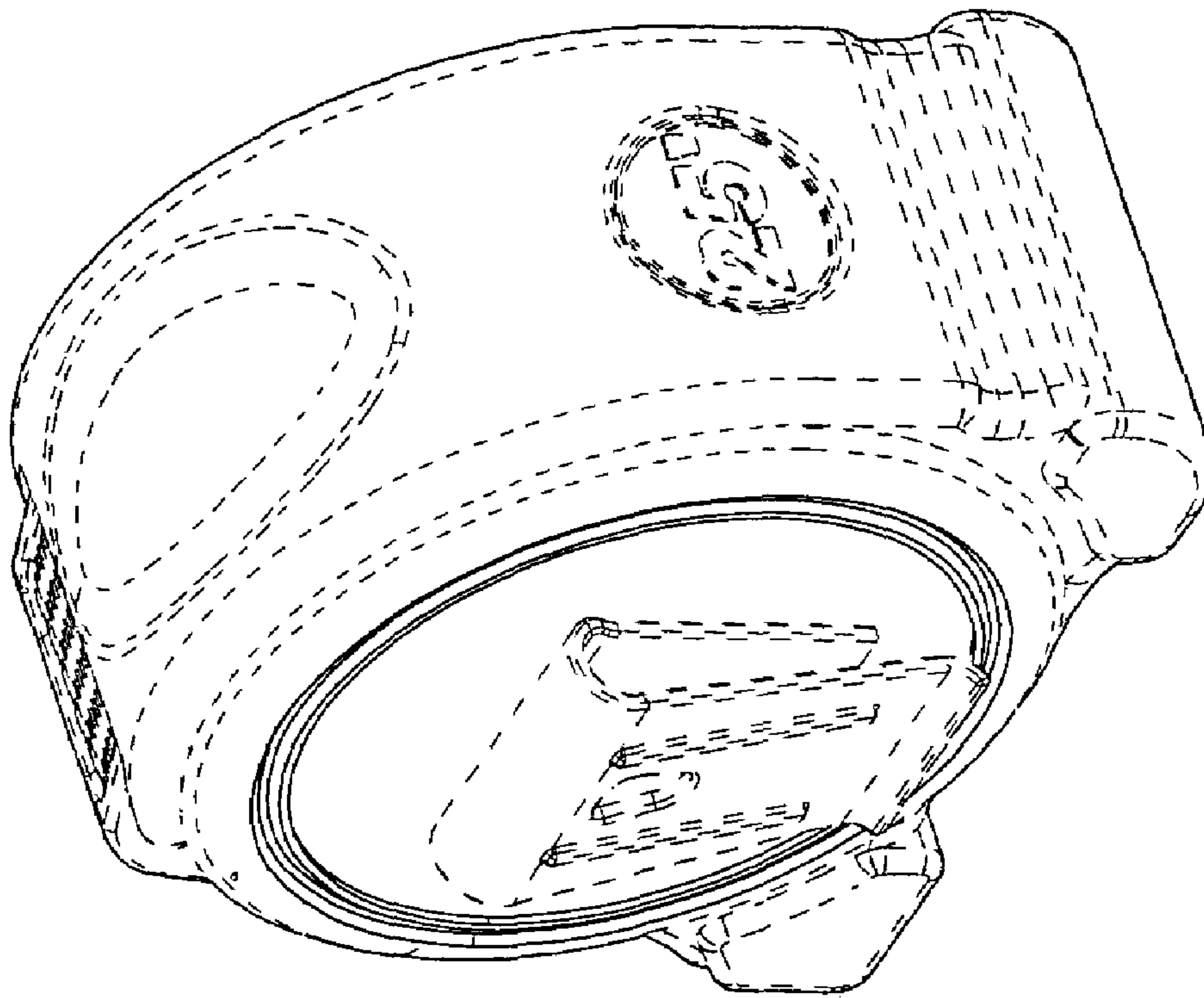

Fig. 8