



US00D590694S

(12) **United States Design Patent**
Stuckey

(10) **Patent No.:** **US D590,694 S**

(45) **Date of Patent:** **** Apr. 21, 2009**

(54) **CLOSURE MEANS**

(75) Inventor: **David Martin Stuckey**, Eltham (AU)

(73) Assignee: **Burgundy Trial Pty Ltd** (AU)

(**) Term: **14 Years**

(21) Appl. No.: **29/303,915**

(22) Filed: **Feb. 20, 2008**

(30) **Foreign Application Priority Data**

Aug. 14, 2007 (AU) 19329/2007

(51) **LOC (9) Cl.** **08-07**

(52) **U.S. Cl.** **D8/331**

(58) **Field of Classification Search** D8/330,
D8/331, 335, 339, 302, 343; 70/141, 208;
292/336.3, 169, 358, 359, 170, 175, 165,
292/224, 140-145, 240-242, DIG. 14, DIG. 30,
292/DIG. 31, DIG. 4

See application file for complete search history.

(56) **References Cited**

U.S. PATENT DOCUMENTS

4,706,478 A * 11/1987 Swan et al. 70/28
5,127,686 A * 7/1992 Gleason et al. 292/216
5,913,908 A * 6/1999 Czipri 70/208
5,934,716 A * 8/1999 Koveal et al. 292/175
5,984,383 A * 11/1999 Parikh et al. 292/121
D427,882 S * 7/2000 Wytcherley et al. D8/331

D429,142 S * 8/2000 Monge et al. D8/350

D457,803 S * 5/2002 Weinerman et al. D8/338

D459,192 S * 6/2002 Weinerman et al. D8/338

D533,048 S * 12/2006 Weinerman et al. D8/331

D536,949 S * 2/2007 Weinerman et al. D8/331

D545,667 S * 7/2007 Weinerman et al. D8/331

* cited by examiner

Primary Examiner—Prabhakar Deshmukh

(74) *Attorney, Agent, or Firm*—Craig A. Fieschko, Esq.;
DeWitt Ross & Stevens S.C.

(57) **CLAIM**

The ornamental design for a closure means, as shown and described.

DESCRIPTION

FIG. 1 is a perspective view of a closure means showing my new design, with the handle in folded position;

FIG. 2 is a perspective view thereof, with the handle in exposed position;

FIG. 3 is a bottom perspective view thereof;

FIG. 4 is a top plan view thereof;

FIG. 5 is a side elevational view thereof;

FIG. 6 is an end elevational view thereof; and,

FIG. 7 is a bottom plan view thereof.

The broken lines are for illustrative purpose only and form no part of the claimed design.

1 Claim, 3 Drawing Sheets

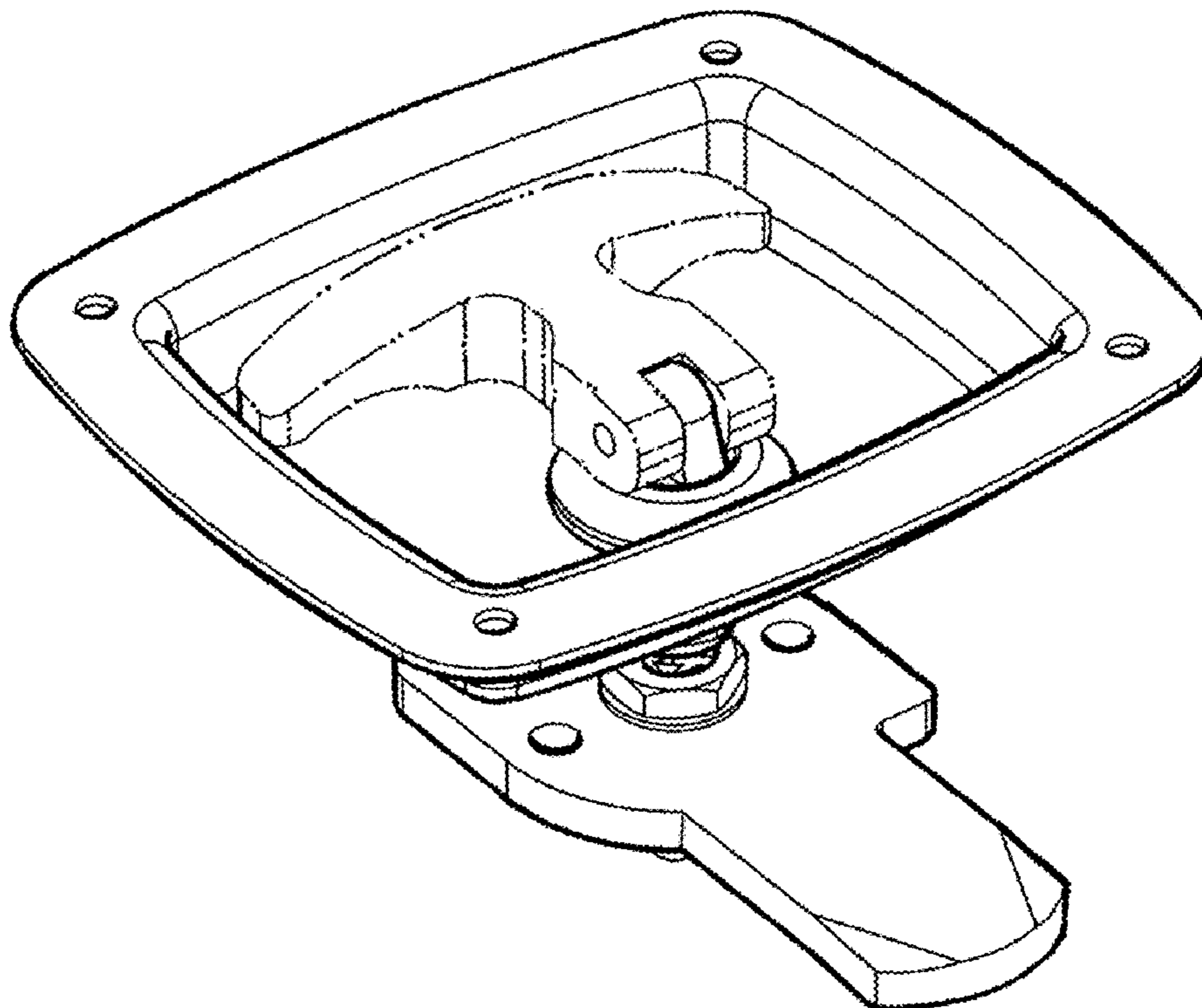

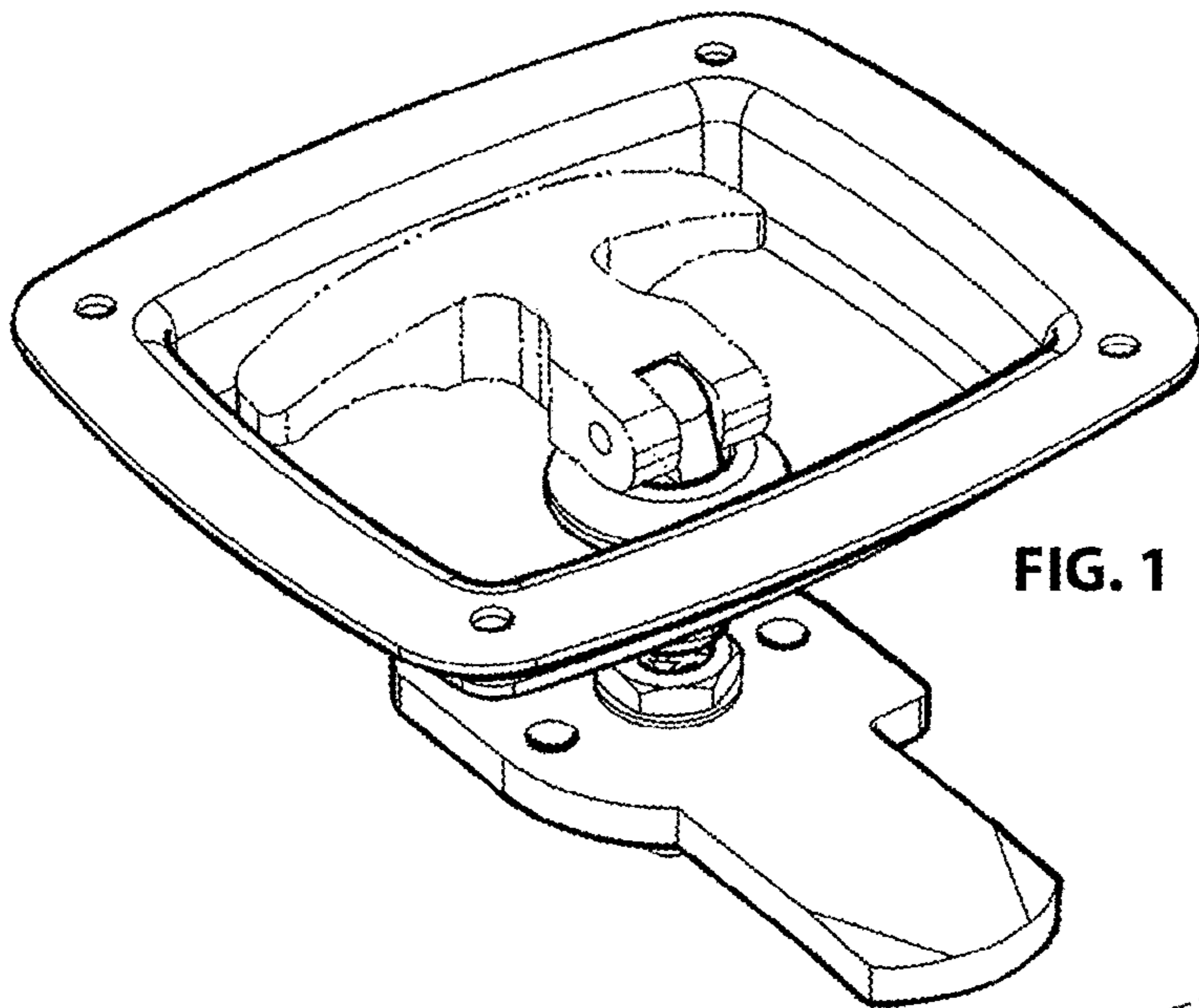

FIG. 1

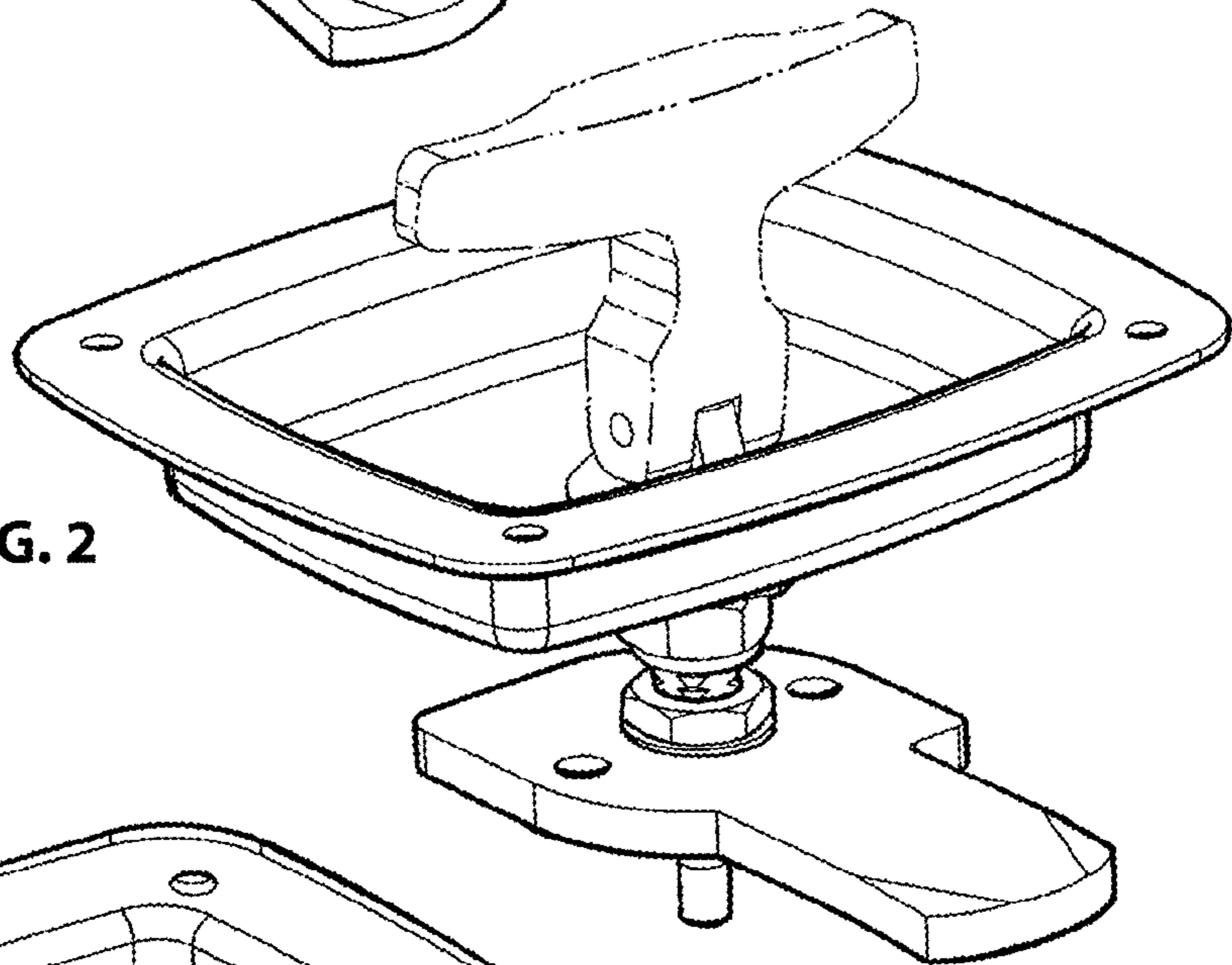

FIG. 2

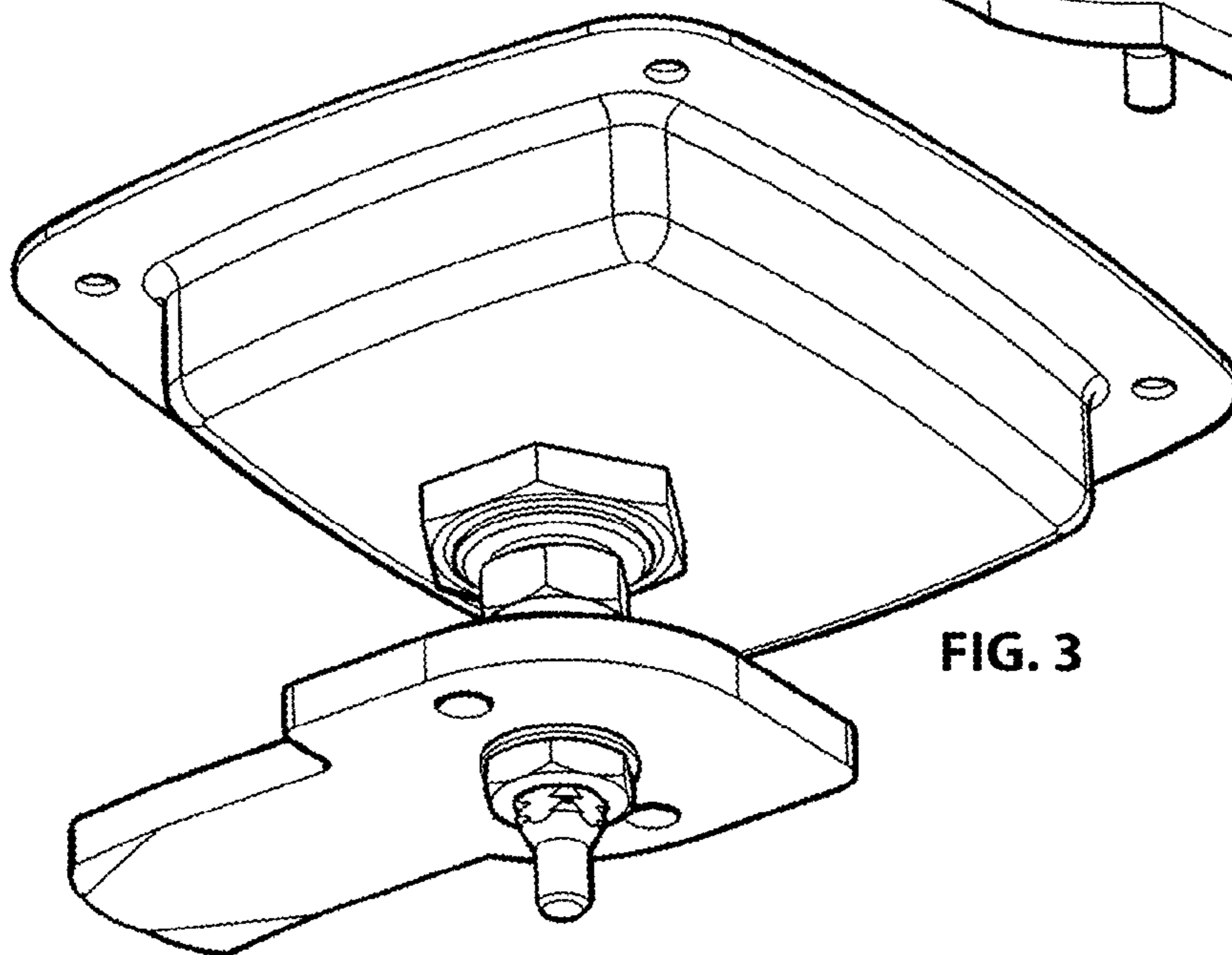

FIG. 3

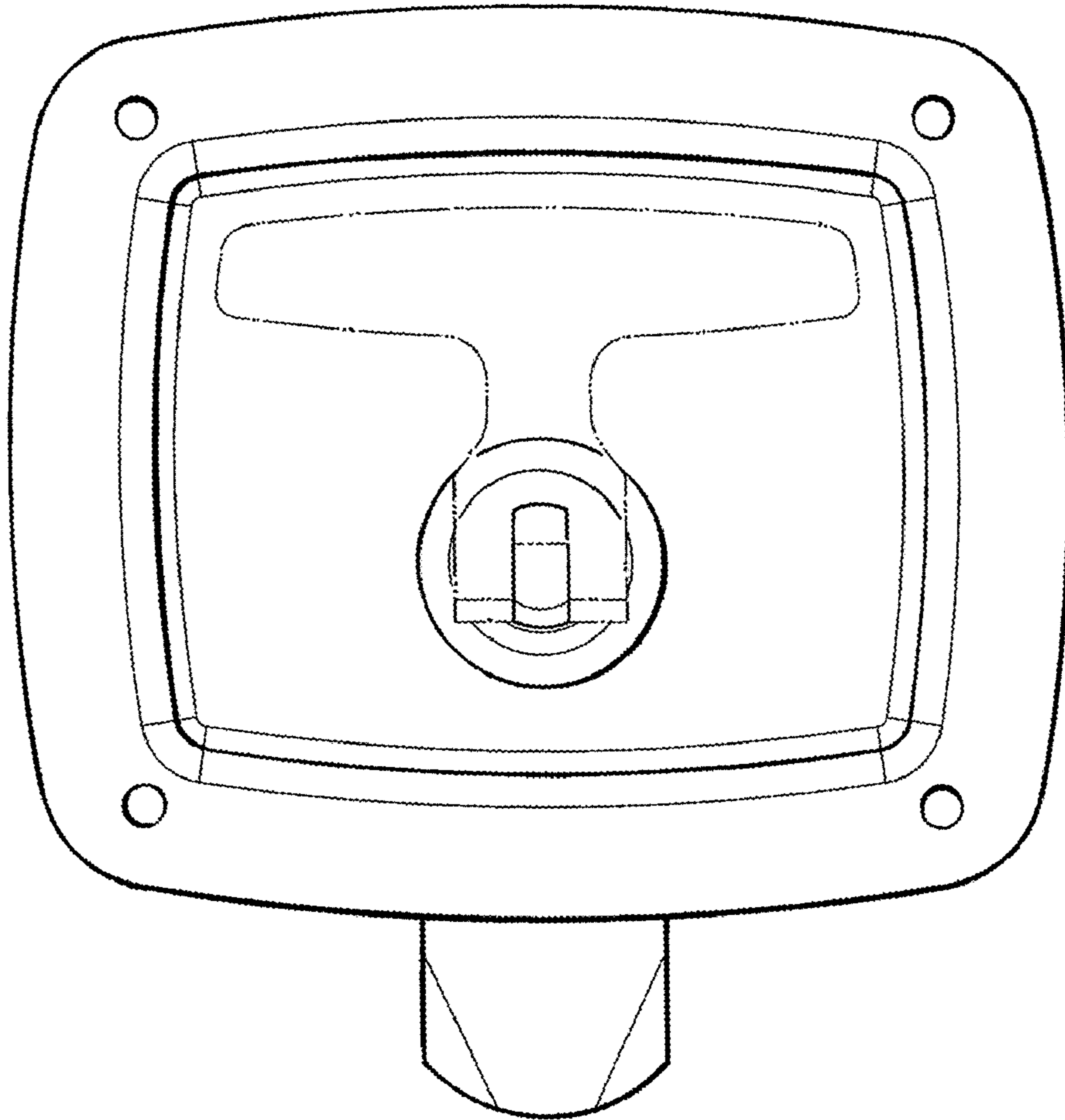

FIG. 4

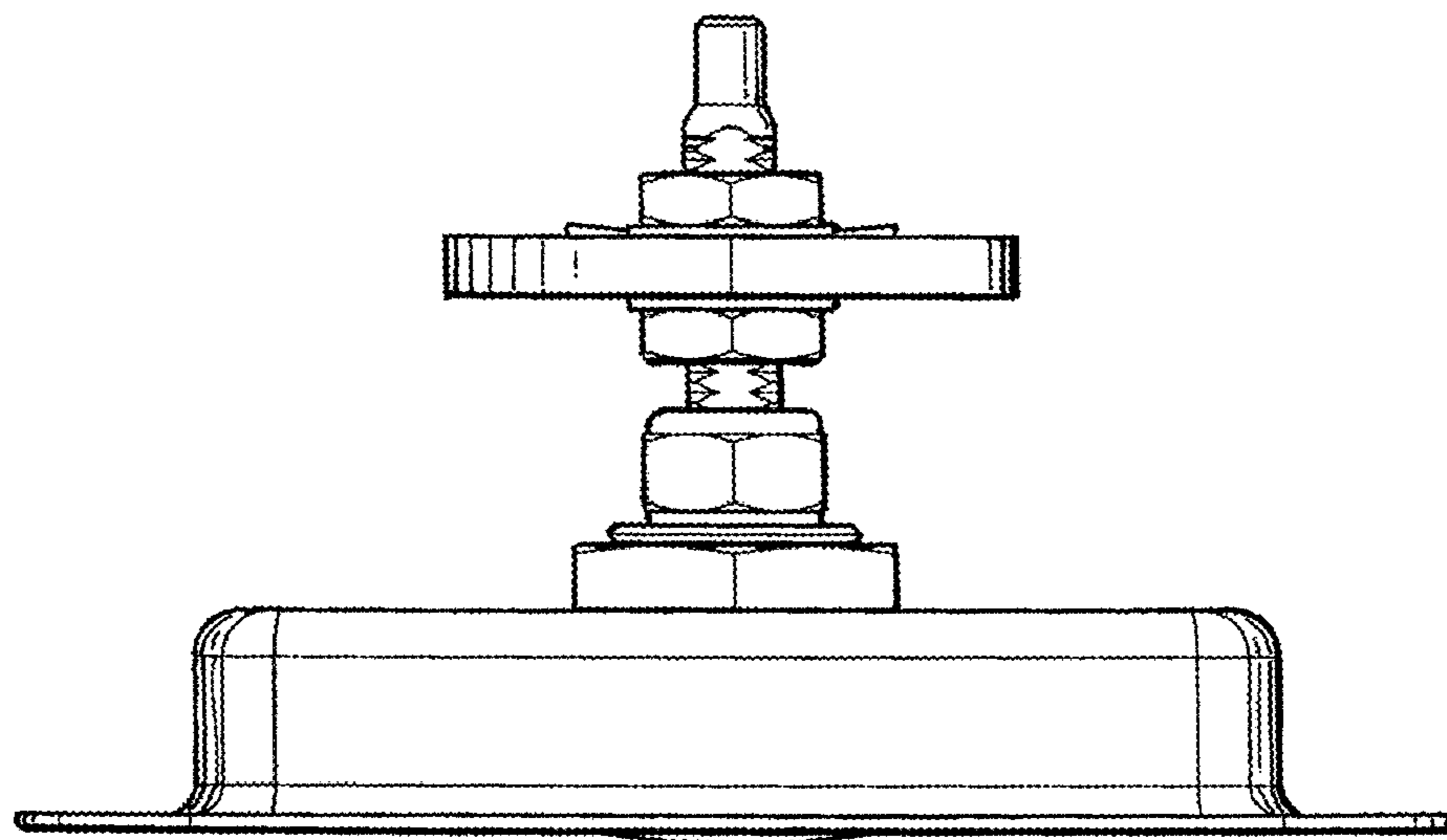

FIG. 5

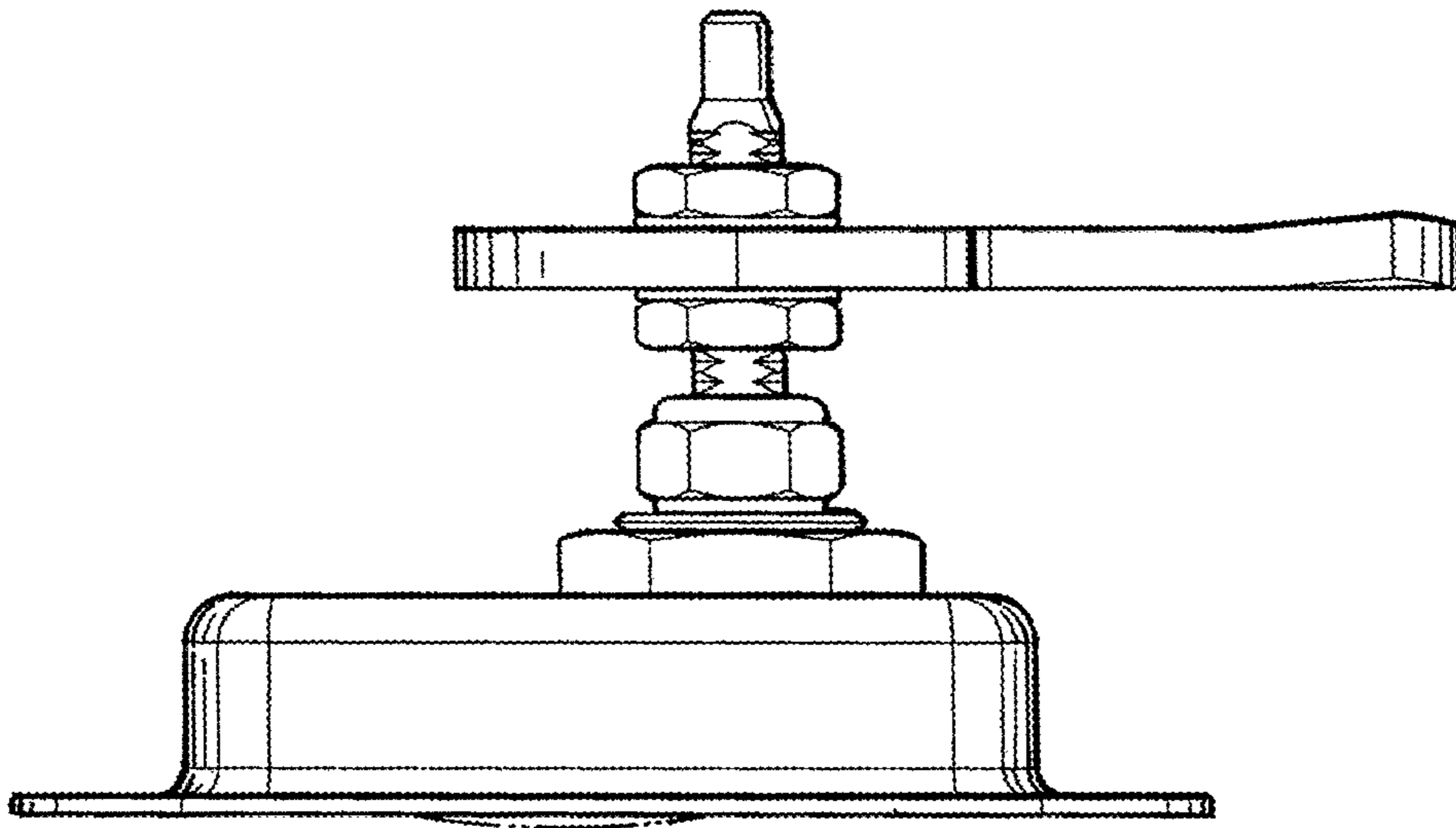

FIG. 6

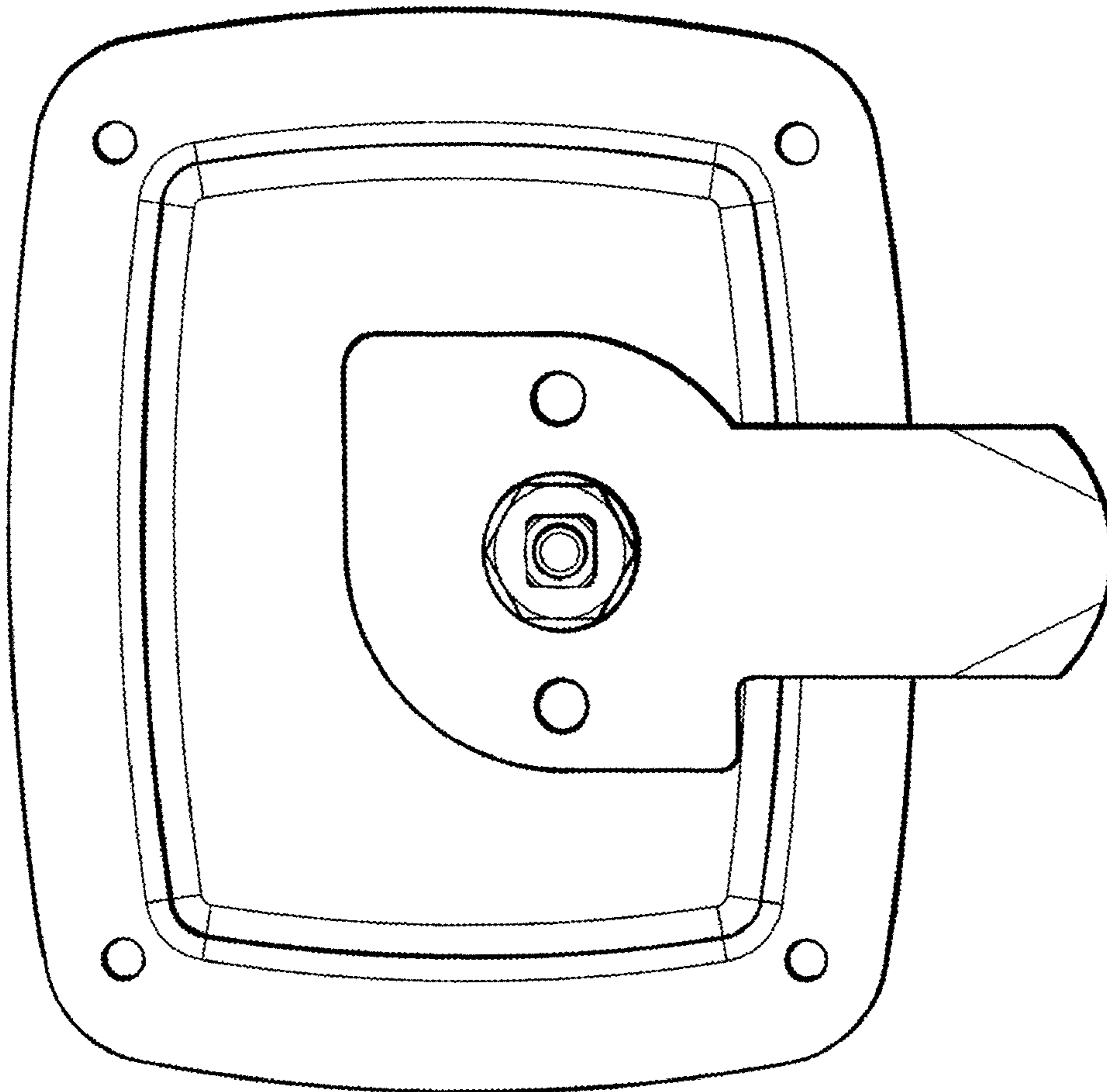

FIG. 7