

US00D590688S

(12) **United States Design Patent**
Cheldin

(10) **Patent No.:** **US D590,688 S**
(45) **Date of Patent:** **** Apr. 21, 2009**

(54) **COMBINED LETTER OPENER, SCREEN
CLEANER AND PEN CAP**

(76) Inventor: **Erwin Cheldin**, 23251 Mulholland Dr.,
Woodland Hills, CA (US) 91364

(**) Term: **14 Years**

(21) Appl. No.: **29/327,105**

(22) Filed: **Oct. 30, 2008**

(51) **LOC (9) Cl.** **08-03**

(52) **U.S. Cl.** **D8/104**

(58) **Field of Classification Search** D8/98,
D8/107, 102, 103, 104, 48, 99, 41; D19/65,
D19/36; 30/DIG. 3, 294; 254/28; 7/160;
D10/2

See application file for complete search history.

(56) **References Cited**

U.S. PATENT DOCUMENTS

D114,629	S	*	5/1939	Becker	D19/73
4,862,544	A	*	9/1989	Wallace	7/118
D353,316	S	*	12/1994	Schmidt et al.	D8/104
D388,306	S	*	12/1997	Vaught	D8/104
6,065,169	A	*	5/2000	Cheldin	7/160
D435,422	S	*	12/2000	Schimmel	D8/104
6,163,910	A	*	12/2000	Cheldin	7/160

6,629,327	B2	*	10/2003	Adams	7/158
D556,005	S	*	11/2007	Huang	D8/104
D567,056	S	*	4/2008	Lee	D8/102
2006/0140704	A1	*	6/2006	Wang	401/195

* cited by examiner

Primary Examiner—Cathron C Brooks

Assistant Examiner—Austin Murphy

(74) *Attorney, Agent, or Firm*—Kelley Lowry & Kelley, LLP

(57) **CLAIM**

The ornamental design for a combined letter opener, screen cleaner and pen cap, as shown.

DESCRIPTION

FIG. 1 is a top, front and right side perspective view of a combined letter opener, screen cleaner and pen cap embodying my new design;

FIG. 2 is a front elevational view thereof;

FIG. 3 is a rear elevational view thereof;

FIG. 4 is a right side elevational view thereof;

FIG. 5 is a left side elevational view thereof;

FIG. 6 is a top plan view thereof; and,

FIG. 7 is a bottom plan view thereof.

1 Claim, 1 Drawing Sheet

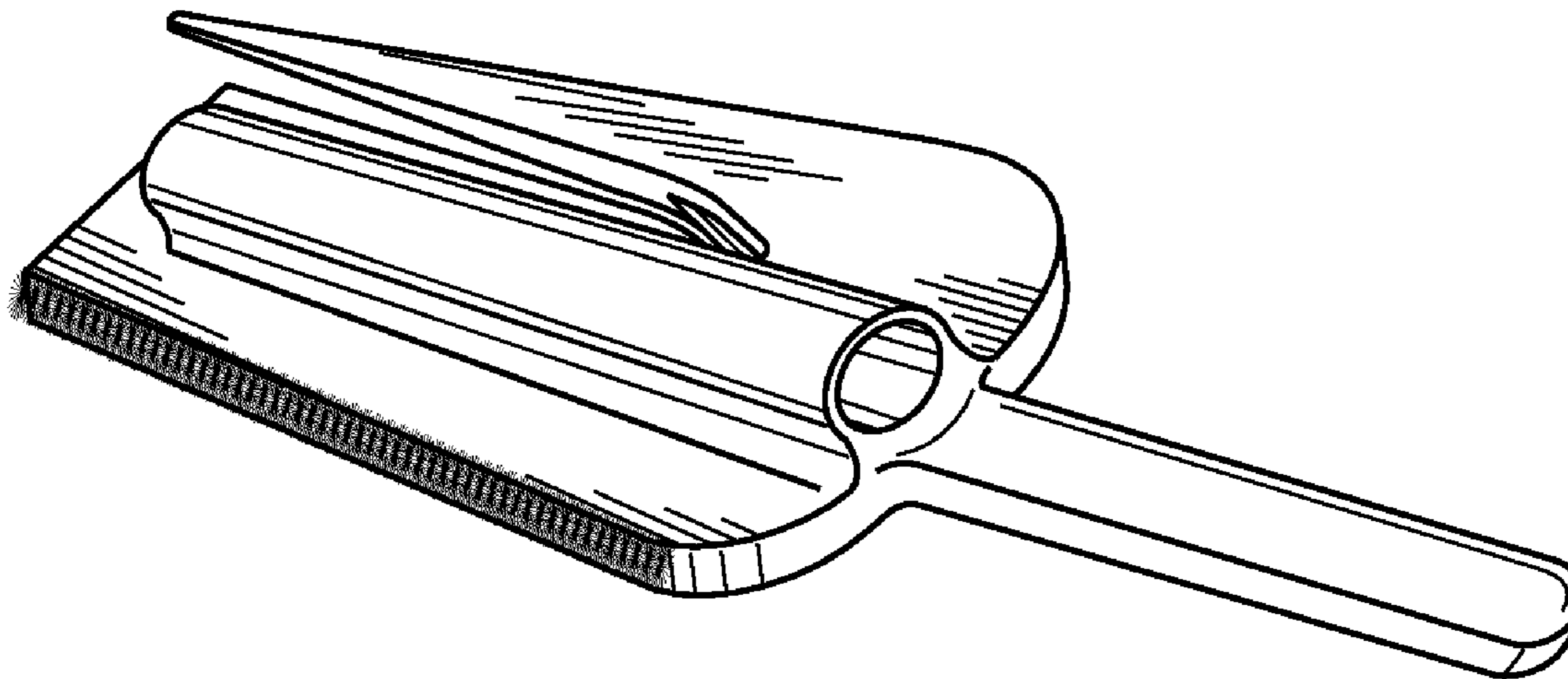

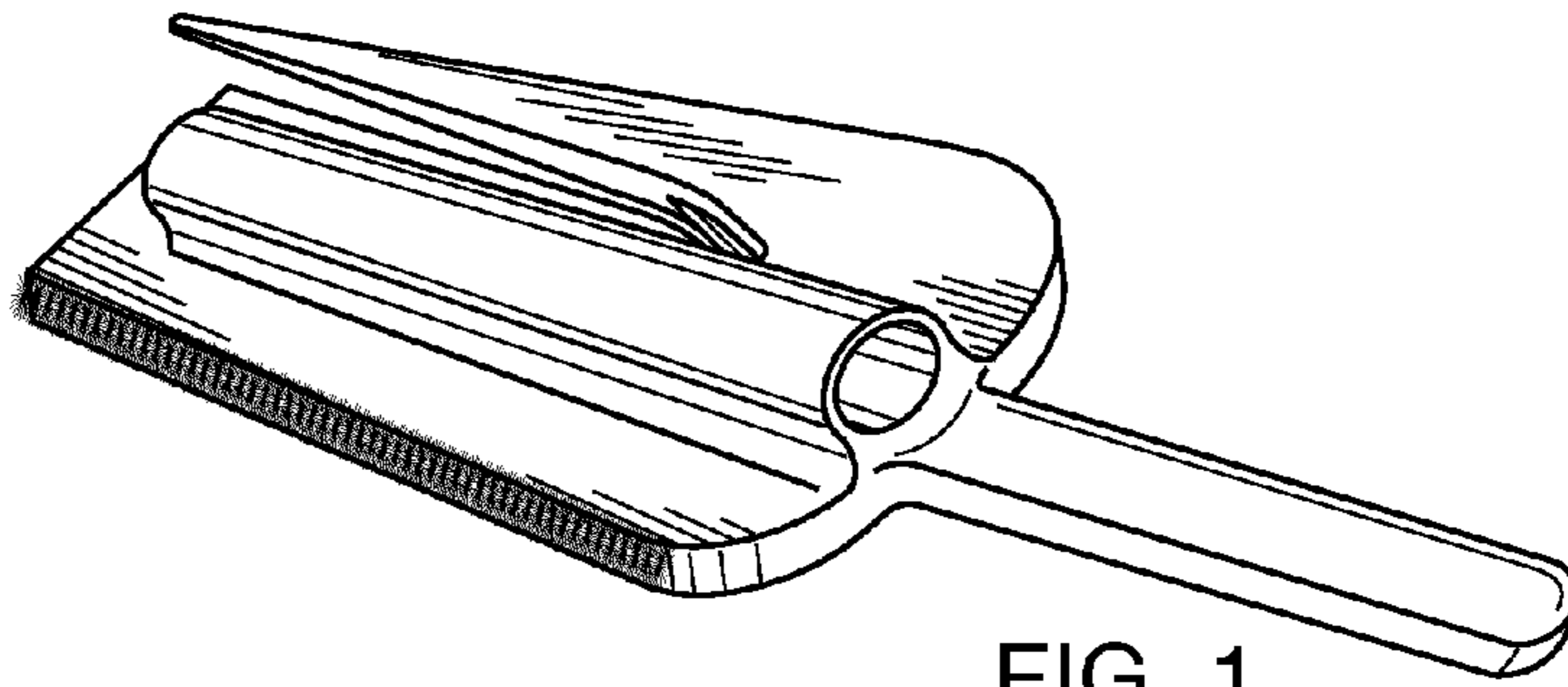

FIG. 1



FIG. 2



FIG. 3



FIG. 4

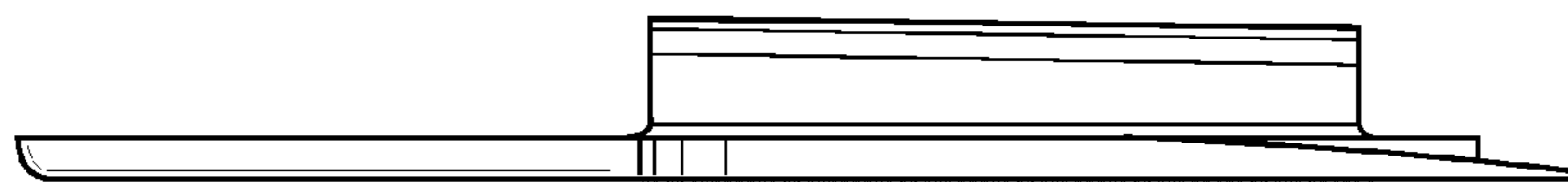

FIG. 5

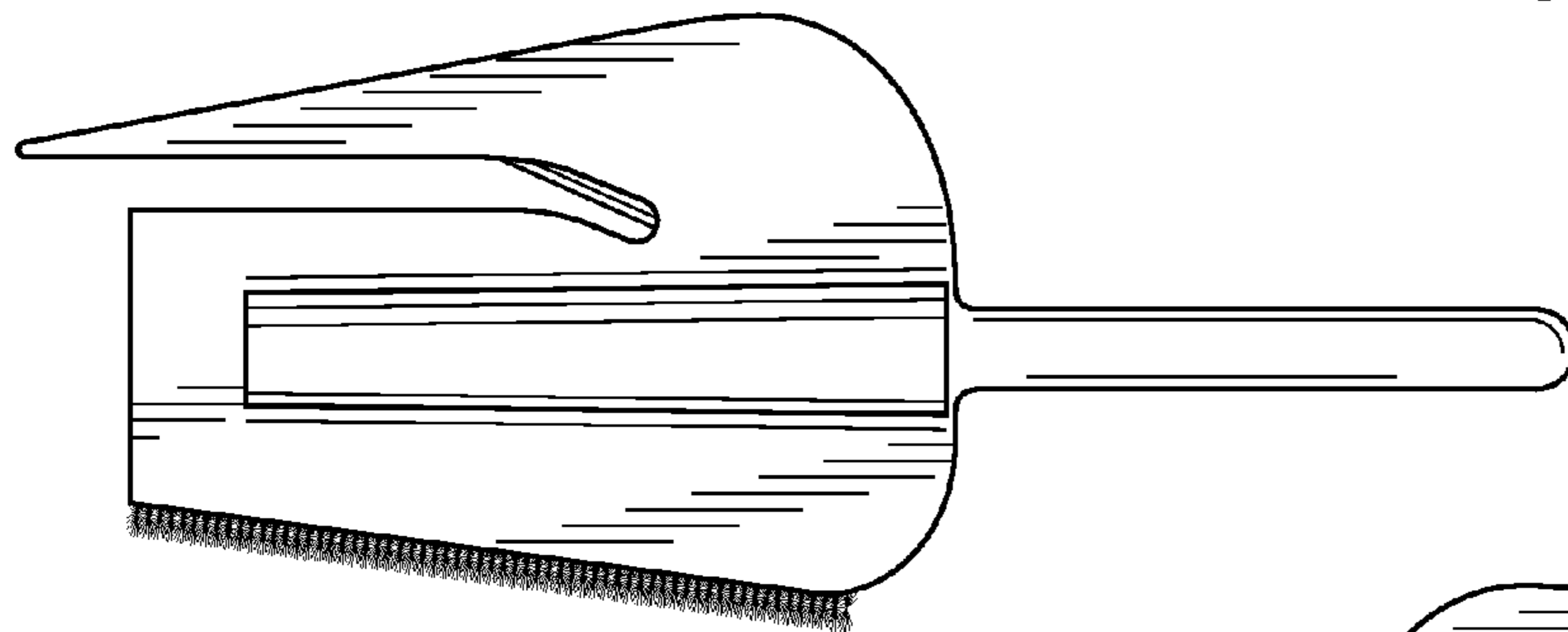

FIG. 6

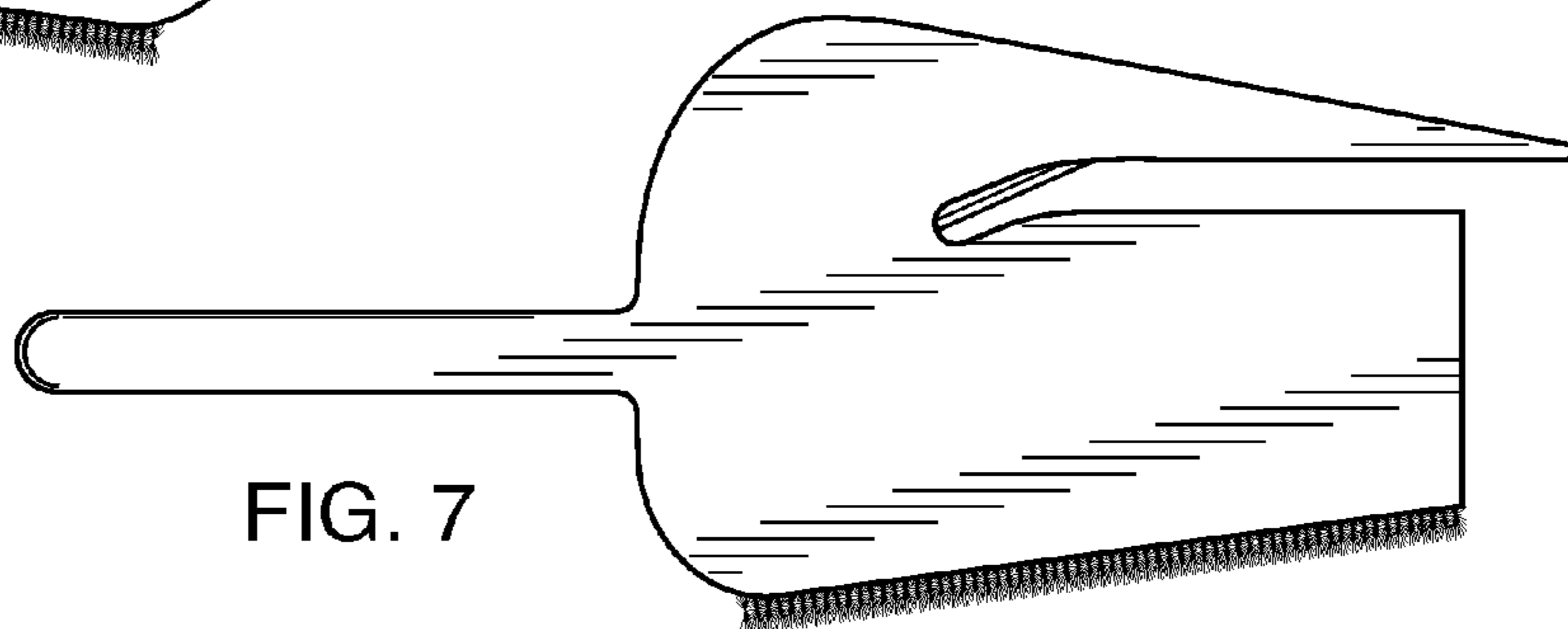

FIG. 7