



US00D590587S

(12) **United States Design Patent**
Abbosh

(10) **Patent No.:** **US D590,587 S**

(45) **Date of Patent:** **** Apr. 21, 2009**

(54) **CARPETED SANDAL**

D497,471 S * 10/2004 Hankamer D2/961

(76) Inventor: **Jules Abbosh**, 3013 Beaudore Oaks Ct.,
Jacksonville, FL (US) 32257

* cited by examiner

(**) Term: **14 Years**

Primary Examiner—Stella M. Reid

Assistant Examiner—Rashida C McCoy

(21) Appl. No.: **29/267,925**

(74) *Attorney, Agent, or Firm*—Thomas C. Saitta

(22) Filed: **Oct. 25, 2006**

(57) **CLAIM**

(51) **LOC (9) Cl.** **02-99**

The ornamental design for a carpeted sandal, as shown and described.

(52) **U.S. Cl.** **D2/961**

DESCRIPTION

(58) **Field of Classification Search** D2/900,
D2/903, 916–918, 943, 959, 961, 969, 972;
36/45, 11.5, 8.1, 77 M, 77 R, 50.1

FIG. 1 is a top view of the carpeted sandal, showing my new design;

FIG. 2 is a bottom view.

See application file for complete search history.

FIG. 3 is a left side view.

FIG. 4 is a right side view.

(56) **References Cited**

U.S. PATENT DOCUMENTS

2,932,097	A	*	4/1960	Frank	36/11.5
D374,549	S	*	10/1996	McDonald	D2/917
D404,894	S	*	2/1999	Kelley	D2/917
D410,137	S	*	5/1999	Kelley	D2/919
D429,555	S	*	8/2000	Kelley	D2/961
D448,542	S	*	10/2001	Bryant	D2/917

FIG. 5 is a front view; and,

FIG. 6 is a rear view.

The broken line showing is included for the purpose of illustrating and forms no part of the claimed design.

1 Claim, 2 Drawing Sheets

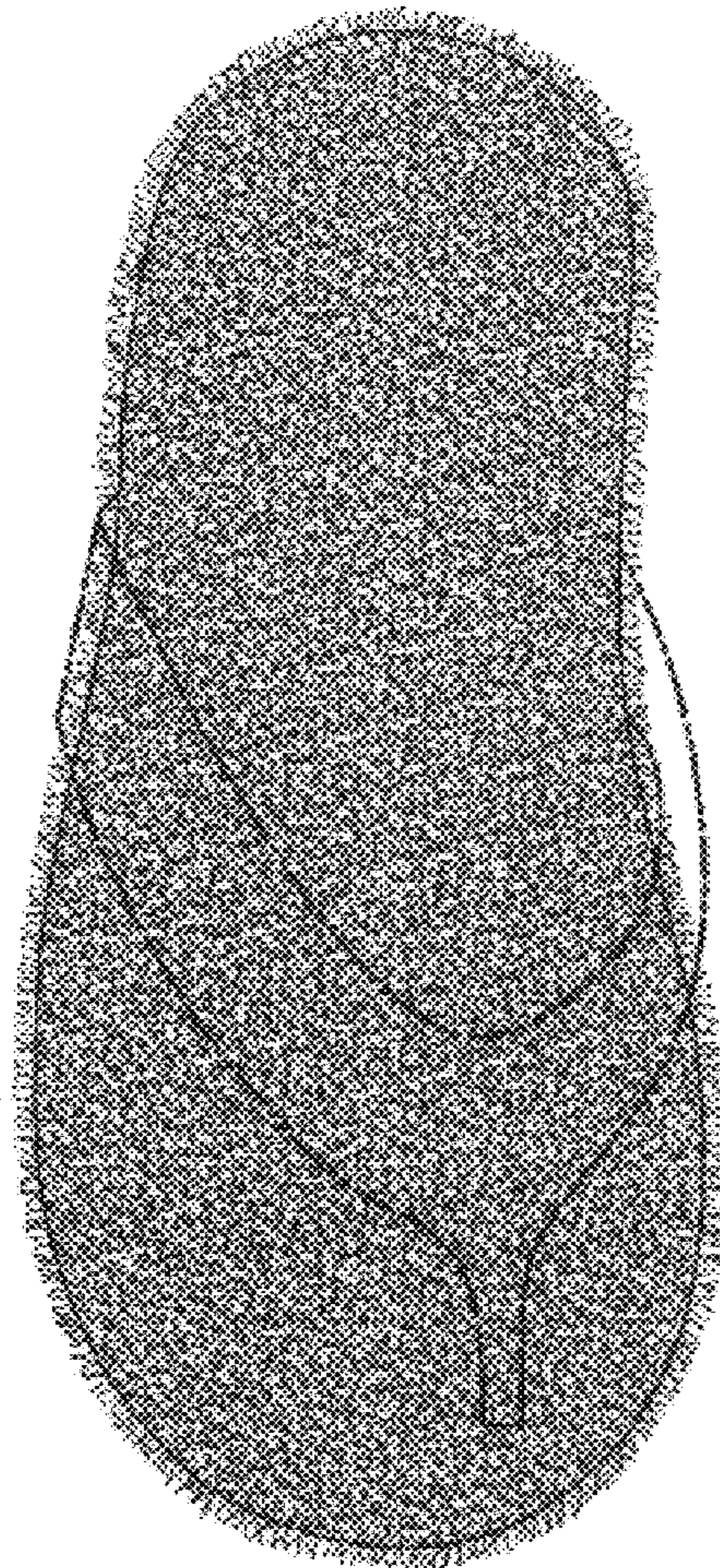

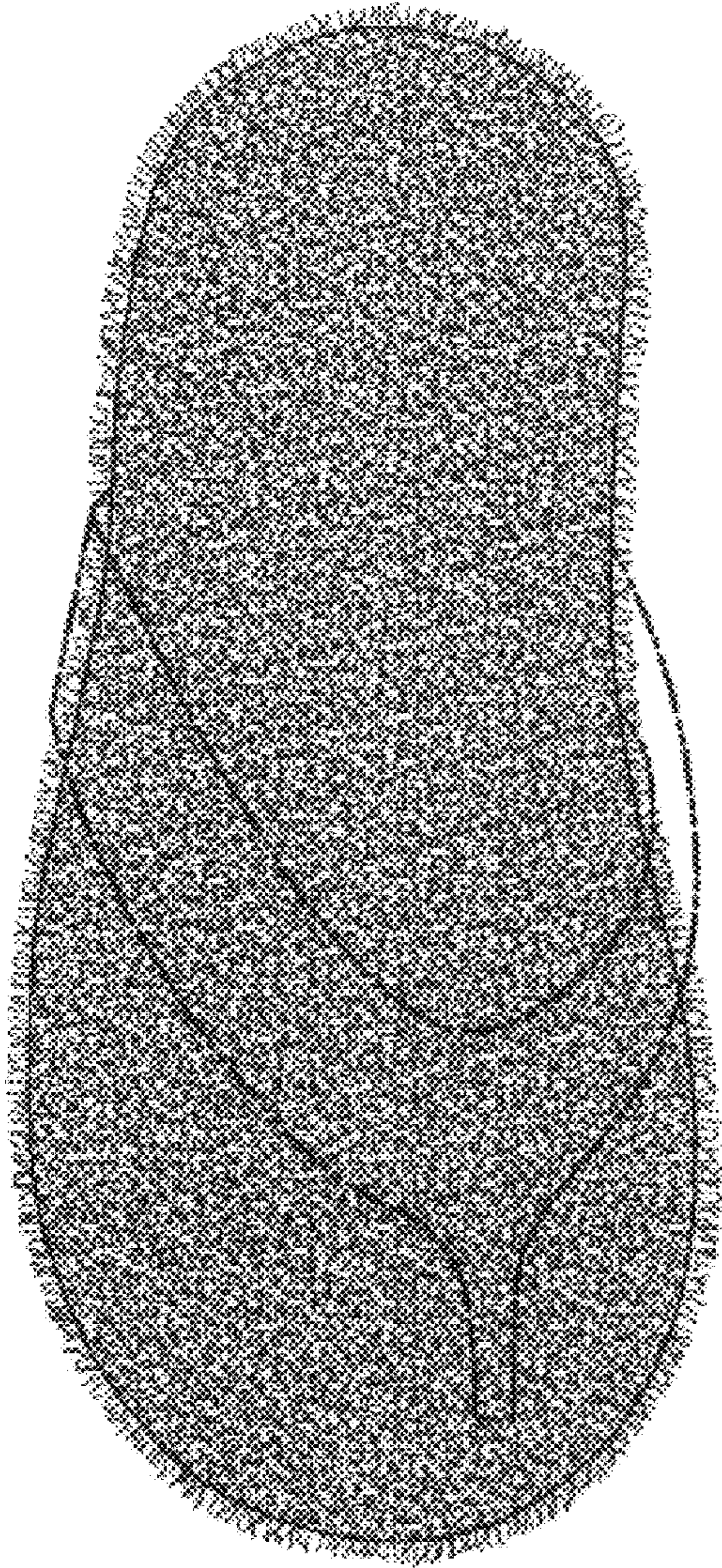

Fig. 1

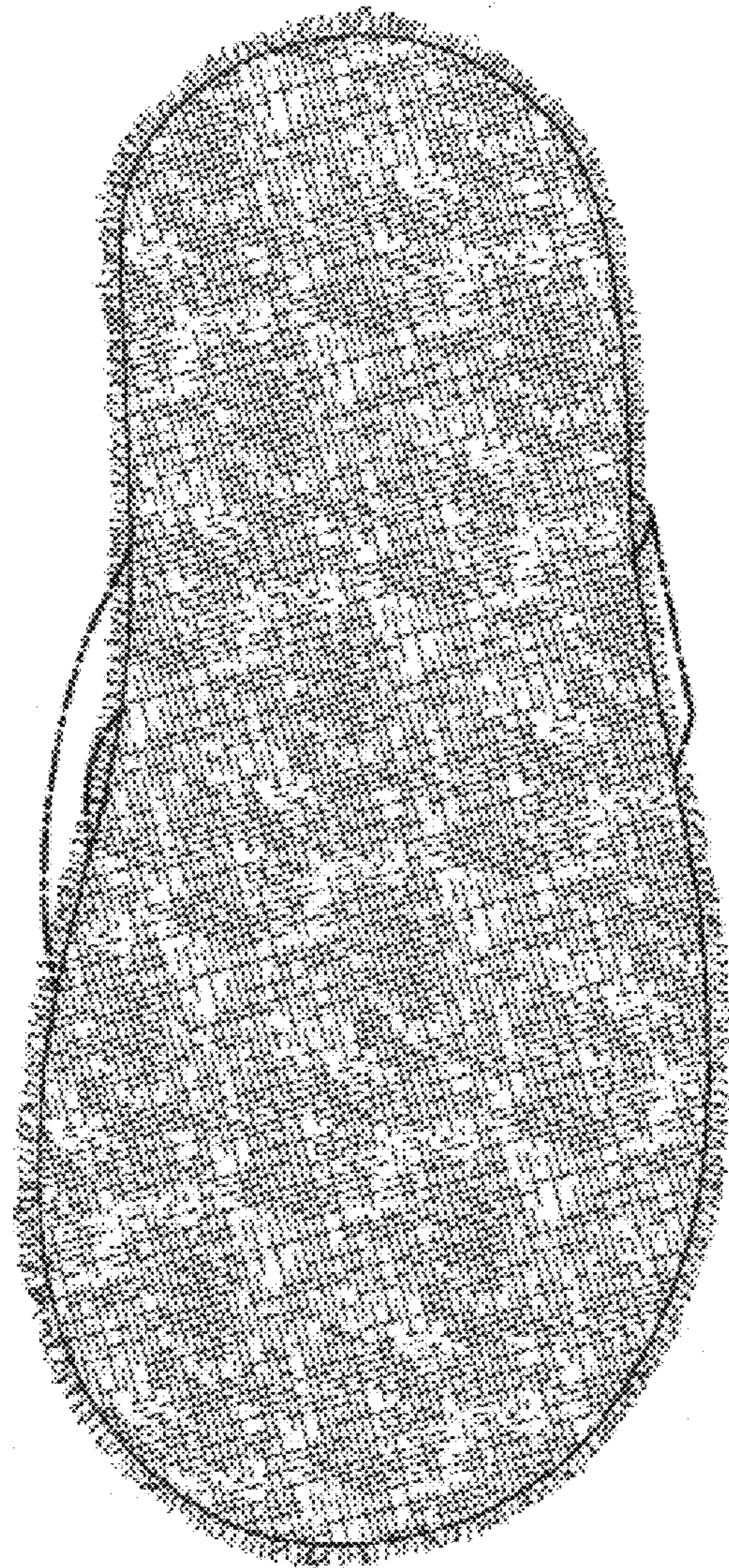

Fig. 2

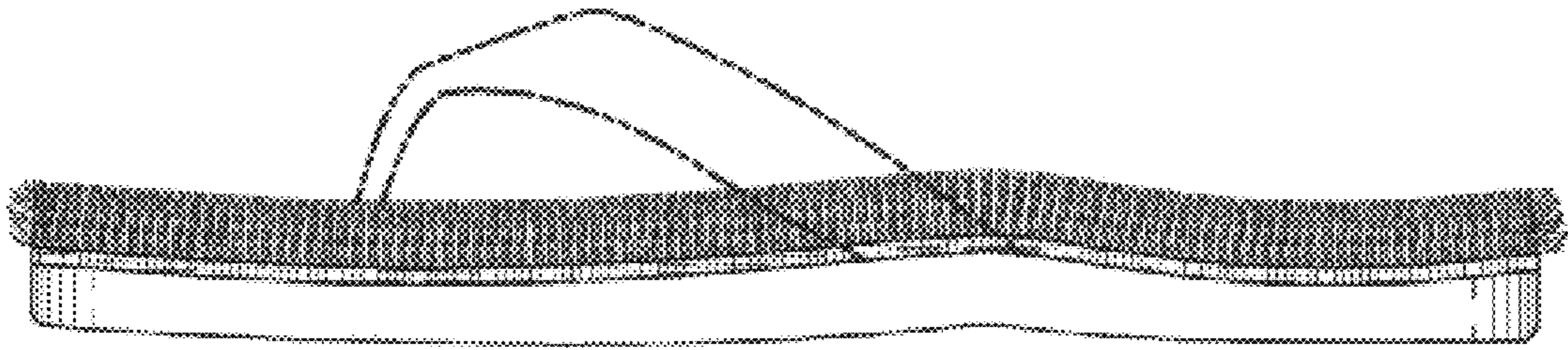

Fig. 3

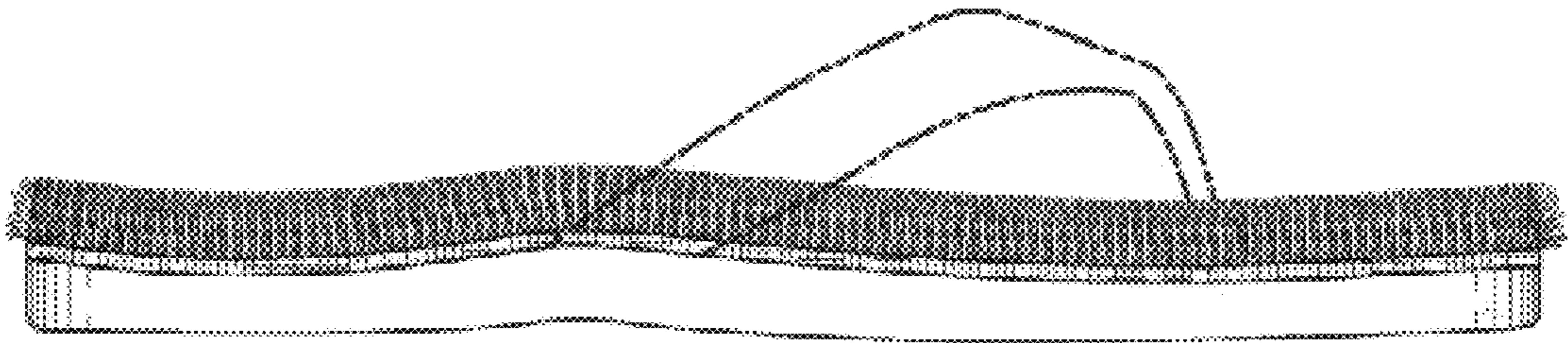

Fig. 4

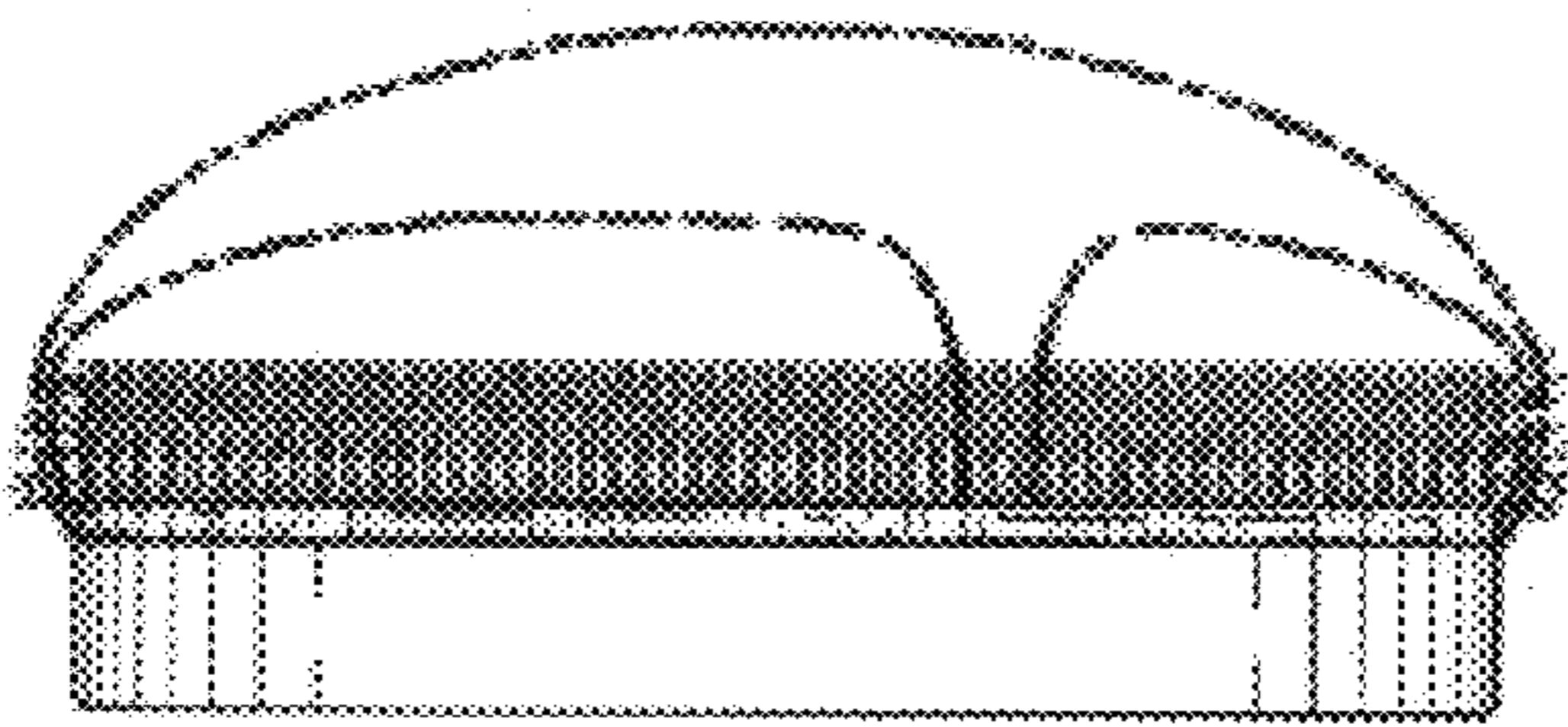

Fig. 5

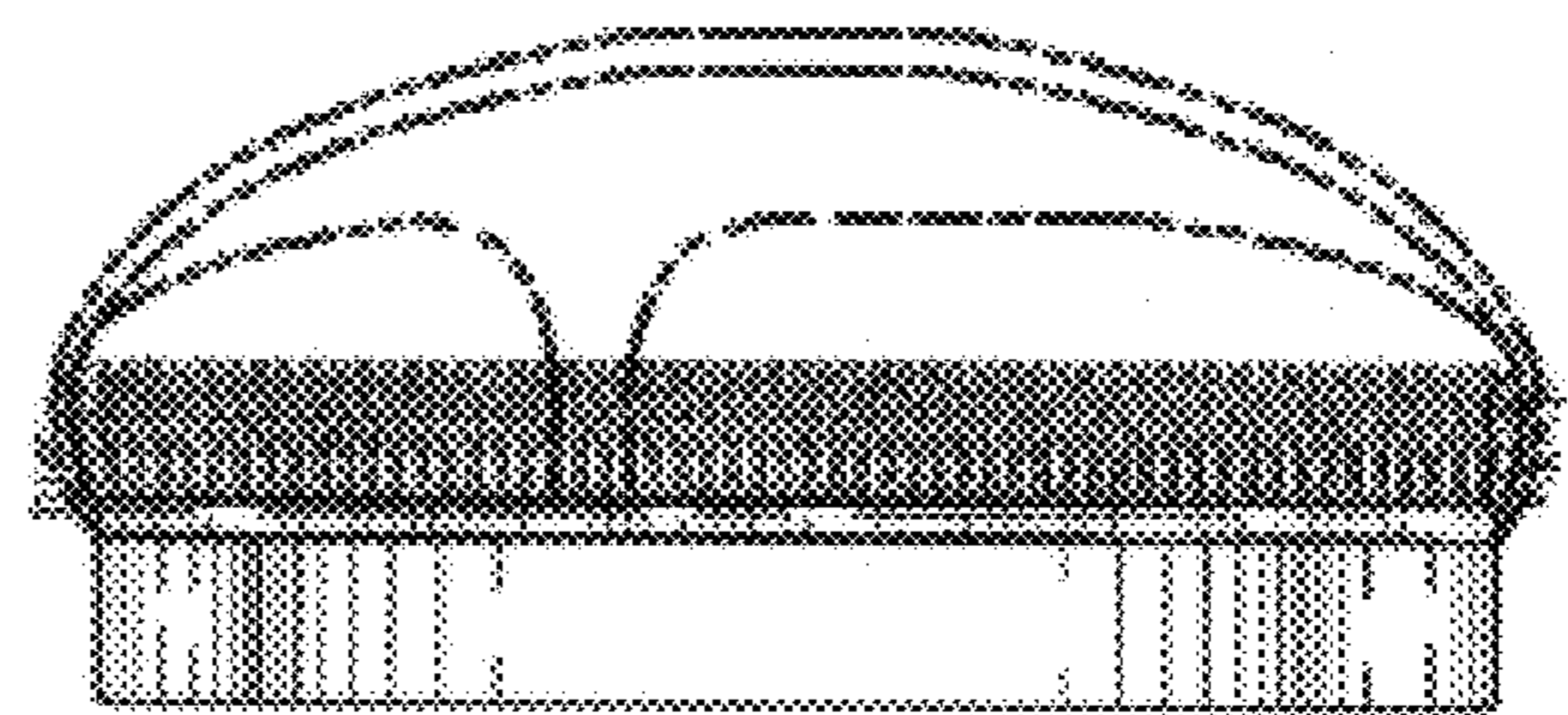

Fig. 6