



US00D590578S

(12) **United States Design Patent**  
**Hill**

(10) **Patent No.:** **US D590,578 S**

(45) **Date of Patent:** **\*\* Apr. 21, 2009**

(54) **ATHLETIC SHOE**

(76) **Inventor:** **Calvin E. Hill**, 406 Chapman St.,  
Andalusia, AL (US) 36420

(\*\*) **Term:** **14 Years**

(21) **Appl. No.:** **29/306,515**

(22) **Filed:** **Apr. 10, 2008**

(51) **LOC (9) Cl.** ..... **02-04**

(52) **U.S. Cl.** ..... **D2/898; D2/953**

(58) **Field of Classification Search** ..... D2/896-900,  
D2/902, 907, 908, 919, 920, 923, 943, 947,  
D2/948, 951, 953, 960, 969; 36/83, 84, 88,  
36/93, 112-114, 3 A, 3 B, 10, 25 R, 36, 32 A,  
36/45

See application file for complete search history.

(56) **References Cited**

**U.S. PATENT DOCUMENTS**

|              |         |                    |       |        |
|--------------|---------|--------------------|-------|--------|
| D123,898 S * | 12/1940 | Tousley            | ..... | D2/953 |
| D158,520 S * | 5/1950  | Scoville, Jr.      | ..... | D2/898 |
| D165,014 S * | 10/1951 | Leslie             | ..... | D2/898 |
| D211,556 S * | 7/1968  | Sherman            | ..... | D2/898 |
| D217,533 S * | 5/1970  | Sherman            | ..... | D2/898 |
| D218,004 S * | 7/1970  | Sherman            | ..... | D2/898 |
| D240,973 S * | 8/1976  | Tesky              | ..... | D2/898 |
| D240,974 S * | 8/1976  | Tesky              | ..... | D2/898 |
| D261,195 S   | 10/1981 | Weiss              |       |        |
| D283,462 S * | 4/1986  | Whitman            | ..... | D2/898 |
| D294,765 S * | 3/1988  | Otto               | ..... | D2/898 |
| D307,507 S * | 5/1990  | Del Vecchio et al. | ..... | D2/898 |
| D322,881 S * | 1/1992  | Bushman            | ..... | D2/953 |
| D352,380 S * | 11/1994 | Oehring et al.     | ..... | D2/898 |
| D353,706 S * | 12/1994 | Telles             | ..... | D2/898 |

|                   |         |                |       |        |
|-------------------|---------|----------------|-------|--------|
| D356,434 S *      | 3/1995  | Englehart, Jr. | ..... | D2/898 |
| D375,613 S *      | 11/1996 | Humphrey       | ..... | D2/897 |
| D375,828 S        | 11/1996 | DeLangie       |       |        |
| D434,546 S        | 12/2000 | Zelenack       |       |        |
| D434,893 S *      | 12/2000 | Blanco         | ..... | D2/898 |
| D446,910 S        | 8/2001  | Blanco         |       |        |
| D450,174 S        | 11/2001 | Scotti         |       |        |
| D452,604 S        | 1/2002  | Blanco         |       |        |
| D495,470 S        | 9/2004  | Schellinger    |       |        |
| D517,783 S        | 3/2006  | Godkin         |       |        |
| D522,218 S *      | 6/2006  | Burg           | ..... | D2/953 |
| D569,584 S *      | 5/2008  | Smith          | ..... | D2/900 |
| 2007/0089320 A1 * | 4/2007  | Denfeld        | ..... | 36/112 |

\* cited by examiner

*Primary Examiner*—Stella M Reid

*Assistant Examiner*—Keli L Hill

(74) *Attorney, Agent, or Firm*—Husch Blackwell Sanders  
Welsh & Katz

(57) **CLAIM**

The ornamental design for an athletic shoe, as shown and described.

**DESCRIPTION**

FIG. 1 is a perspective view of a athletic shoe.

FIG. 2 is a front view of the athletic shoe shown in FIG. 1.

FIG. 3 is a back view of the athletic shoe shown in FIG. 1.

FIG. 4 is a first side view of the athletic shoe shown in FIG. 1.

FIG. 5 is a second side view of the athletic shoe shown in FIG. 1.

FIG. 6 is a top view of the athletic shoe shown in FIG. 1; and,

FIG. 7 is a bottom view of the athletic shoe shown in FIG. 1.

**1 Claim, 6 Drawing Sheets**

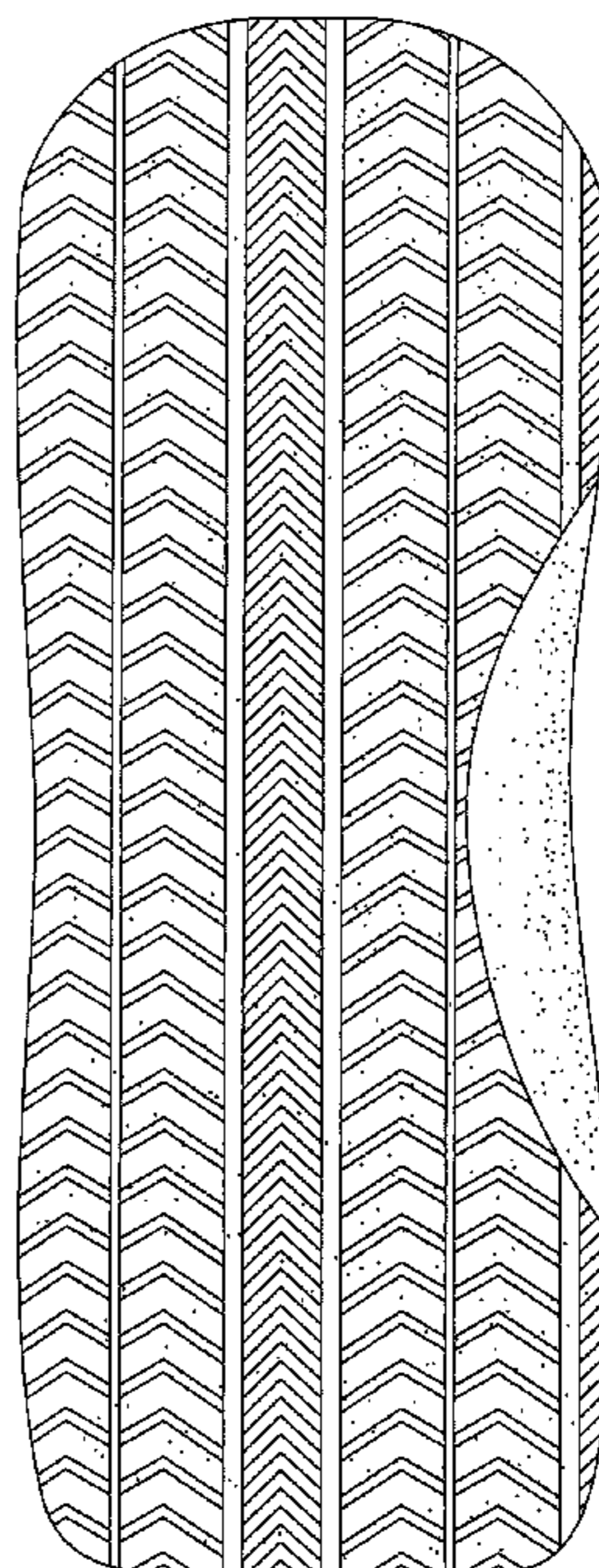
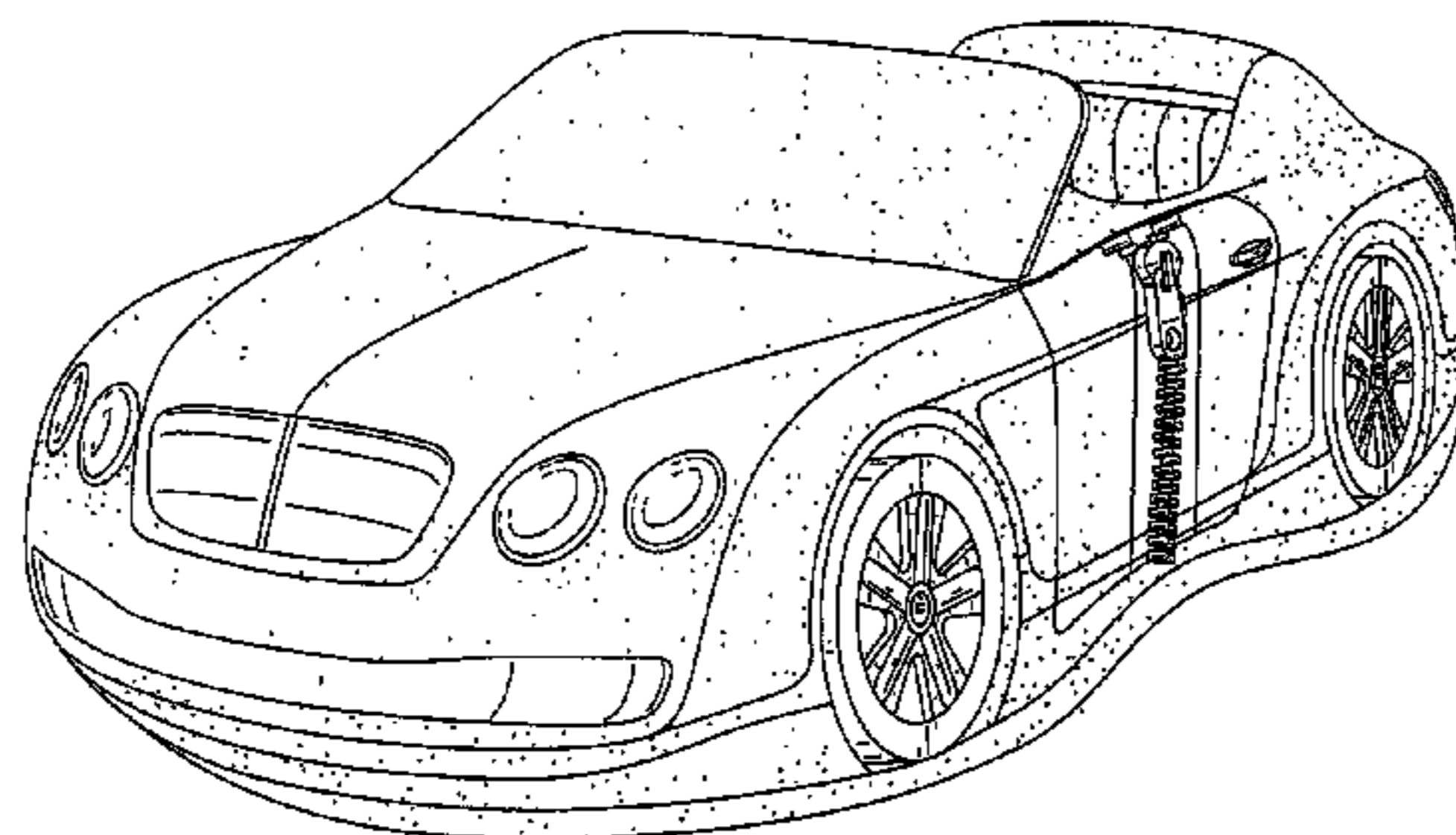

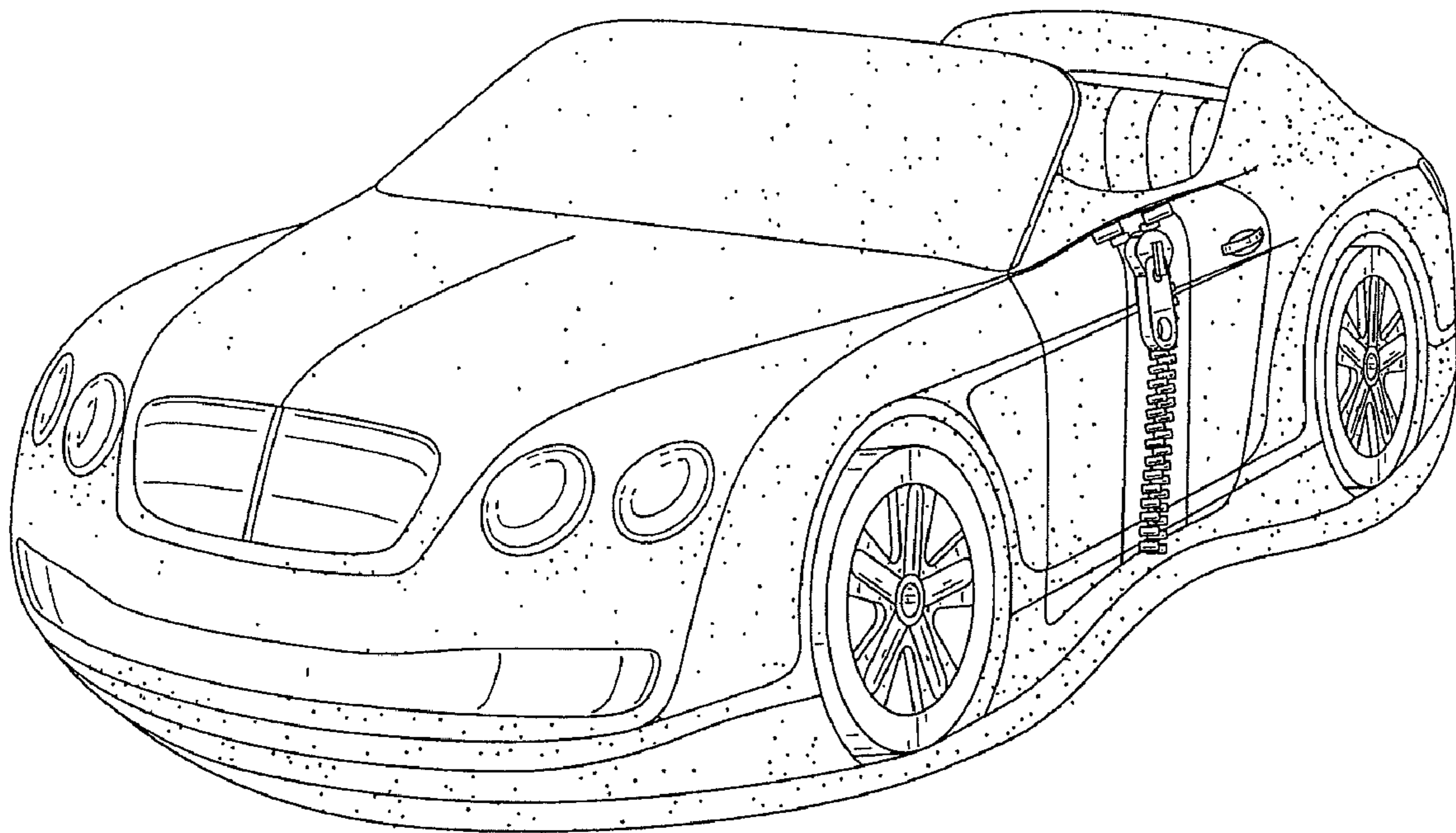

FIG. 1

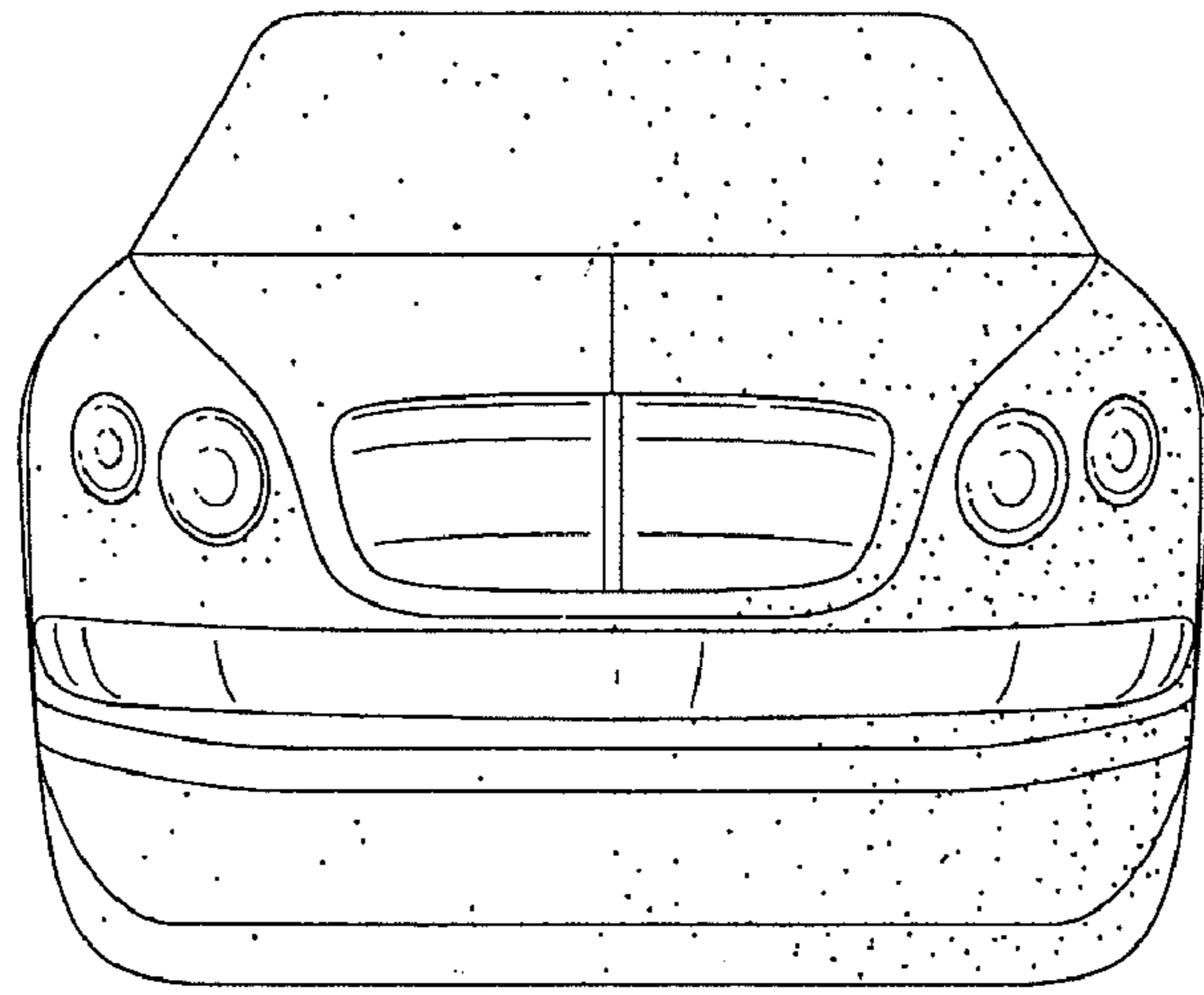

FIG. 2

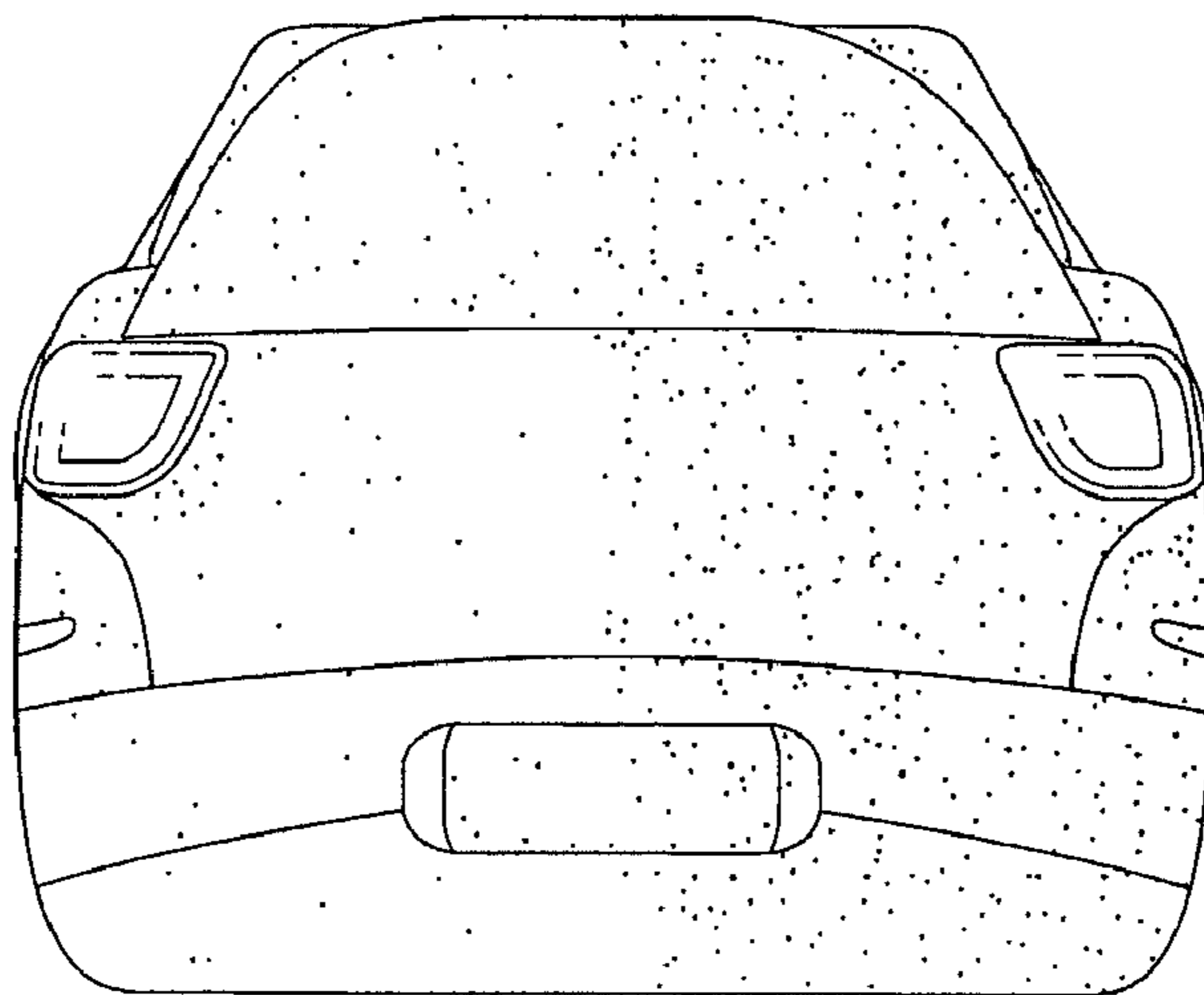

FIG. 3

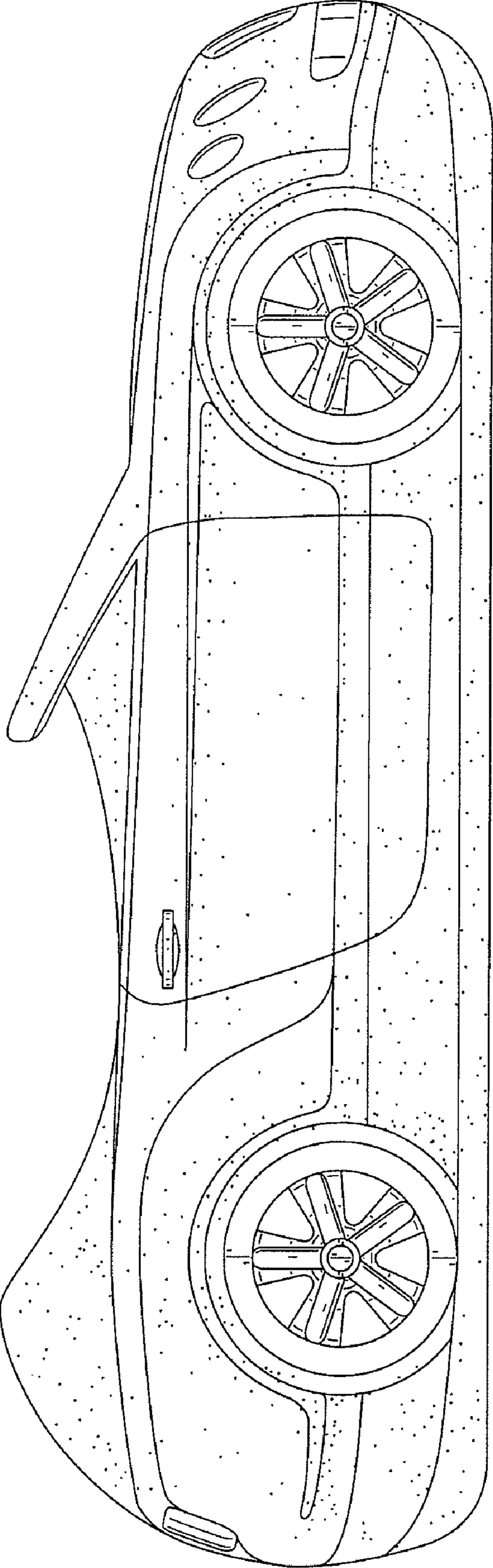

FIG. 4

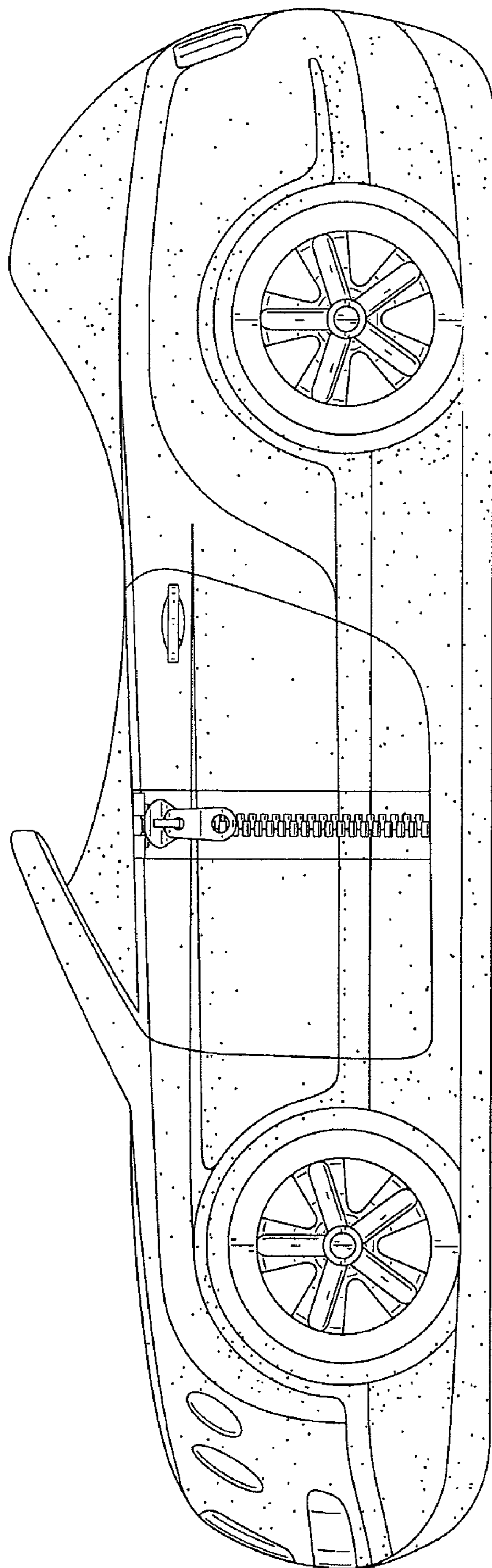

FIG. 5

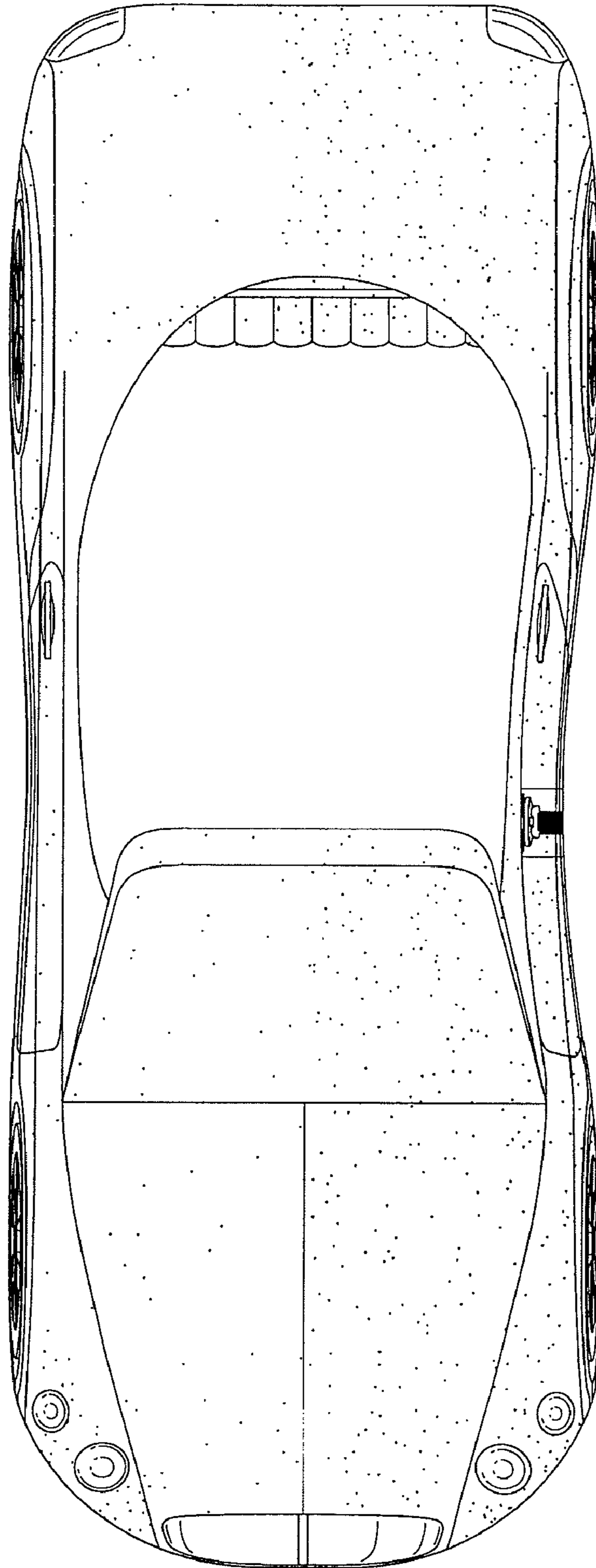

FIG. 6

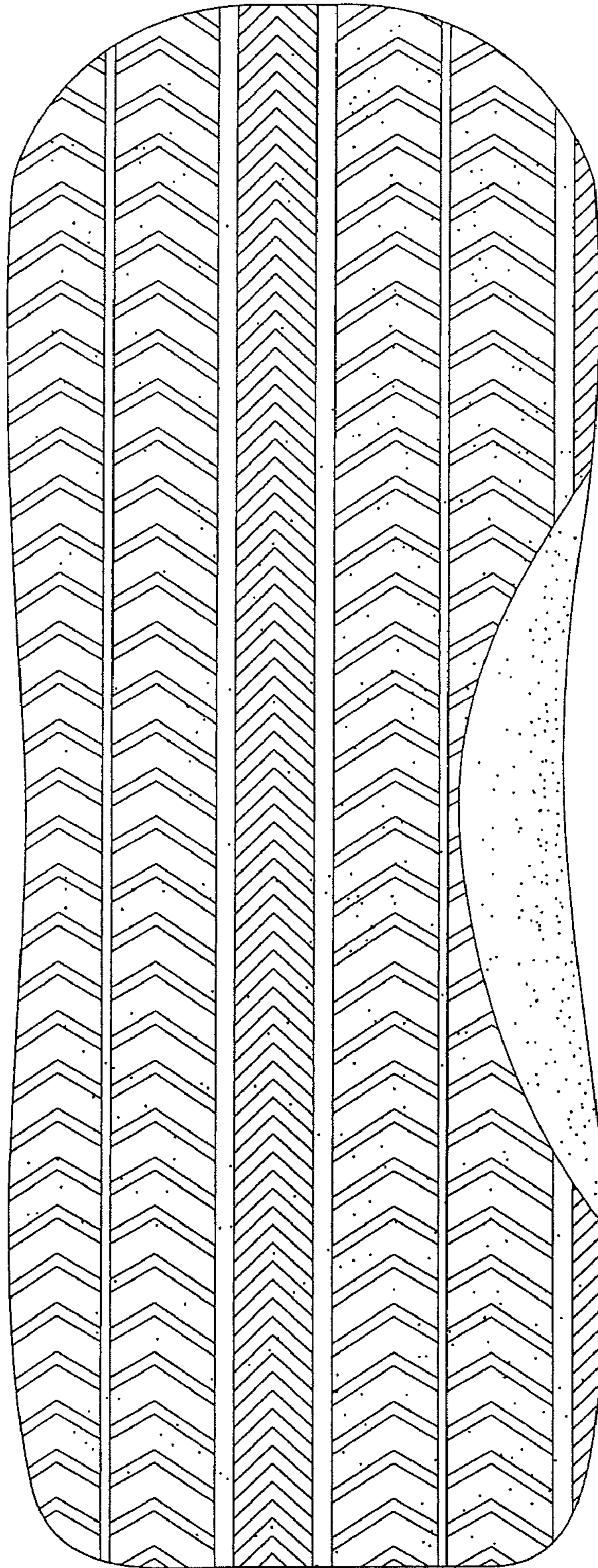

FIG. 7