



US00D590562S

(12) **United States Design Patent**
Garman et al.

(10) **Patent No.:** **US D590,562 S**
(45) **Date of Patent:** **** Apr. 14, 2009**

(54) **STEAM IRON**
(75) Inventors: **Michael S. Garman**, Midlothian, VA
(US); **Mark C. Steiner**, Midlothian, VA
(US)

(73) Assignee: **Hamilton Beach Brands, Inc.**, Glen
Allen, VA (US)

(**) Term: **14 Years**

(21) Appl. No.: **29/301,605**

(22) Filed: **Mar. 7, 2008**

(51) **LOC (9) Cl.** **07-05**

(52) **U.S. Cl.** **D32/69; D32/70**

(58) **Field of Classification Search** **D32/68-72;**
38/74-75, 77.1-77.2, 77.5-77.9, 88, 90,
38/93, 95; 219/245, 248, 254, 257
See application file for complete search history.

(56) **References Cited**

U.S. PATENT DOCUMENTS

1,964,923 A	7/1934	Matveyeff
1,965,746 A	7/1934	Matveyeff
D100,335 S	7/1936	Myers
D111,046 S	8/1938	Knapp
D111,341 S	9/1938	Huffman
2,164,287 A	6/1939	Beyar
2,185,915 A	1/1940	Ginder
D119,646 S	3/1940	Tullis
2,198,924 A	4/1940	Smith
2,218,324 A	10/1940	Ekstedt
2,262,667 A	11/1941	Dafforn et al.
D132,154 S	4/1942	Russell
2,279,731 A	4/1942	Braun
2,294,614 A	9/1942	Tullis
2,339,744 A	1/1944	Spencer
2,362,590 A	11/1944	Smith
2,373,345 A	4/1945	Scharf
D146,748 S	5/1947	Russell
D159,497 S	8/1950	Lohbauer
D159,504 S	8/1950	McGraw

D159,732 S	8/1950	Ireland
2,518,503 A	8/1950	Sparklin
D182,922 S	5/1958	Rawson, Jr. et al.
2,881,300 A	4/1959	Schwaneke
D287,659 S	1/1987	Wu
D291,614 S	8/1987	Roberts et al.
4,835,363 A	5/1989	Hoffmann
D349,377 S	8/1994	Stutzer et al.
D371,877 S *	7/1996	Wai D32/69
D381,152 S *	7/1997	Lin D32/69
D418,649 S	1/2000	Stutzer et al.
D435,156 S *	12/2000	Gudefin D32/69
D468,070 S *	12/2002	Fujita et al. D32/70
D488,275 S *	4/2004	Gudefin D32/70
D560,322 S	1/2008	Massip et al.
D560,323 S	1/2008	Massip et al.

* cited by examiner

Primary Examiner—Pamela J Burgess
(74) *Attorney, Agent, or Firm*—Roger S. Dybvig

(57) **CLAIM**

The ornamental design for a steam iron, as shown and described.

DESCRIPTION

FIG. 1 is an isometric view as seen from the top, front and left side of a steam iron showing our new design;

FIG. 2 is an isometric view as seen from the top, rear and left side thereof;

FIG. 3 is a left side elevational view thereof;

FIG. 4 is a right side elevational view thereof;

FIG. 5 is a front elevational view thereof;

FIG. 6 is a rear elevational view thereof;

FIG. 7 is a top plan view thereof; and,

FIG. 8 is a bottom plan view thereof.

Elements shown by broken lines are shown for illustration only and form no part of the claimed design.

1 Claim, 4 Drawing Sheets

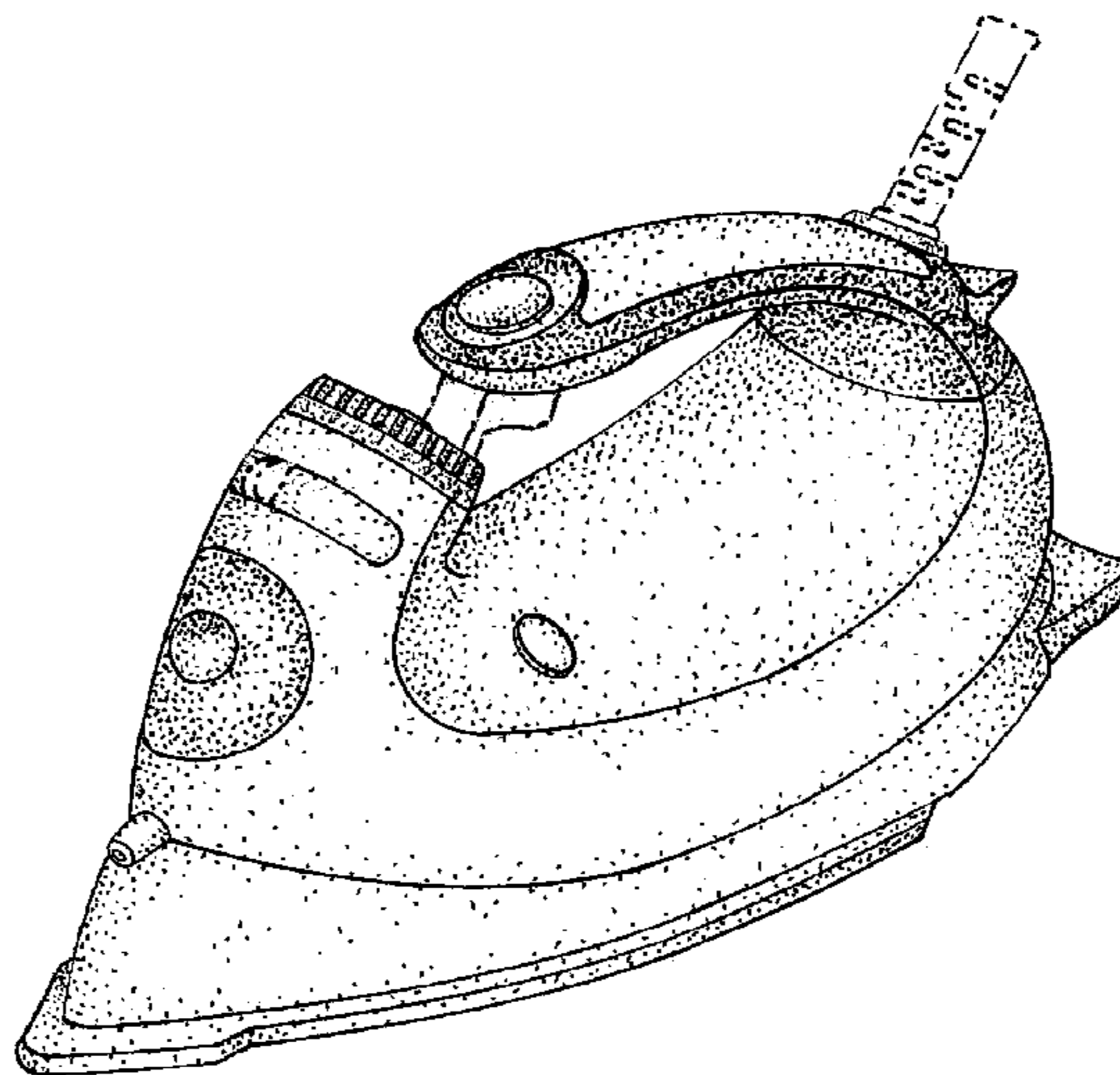

FIG-1

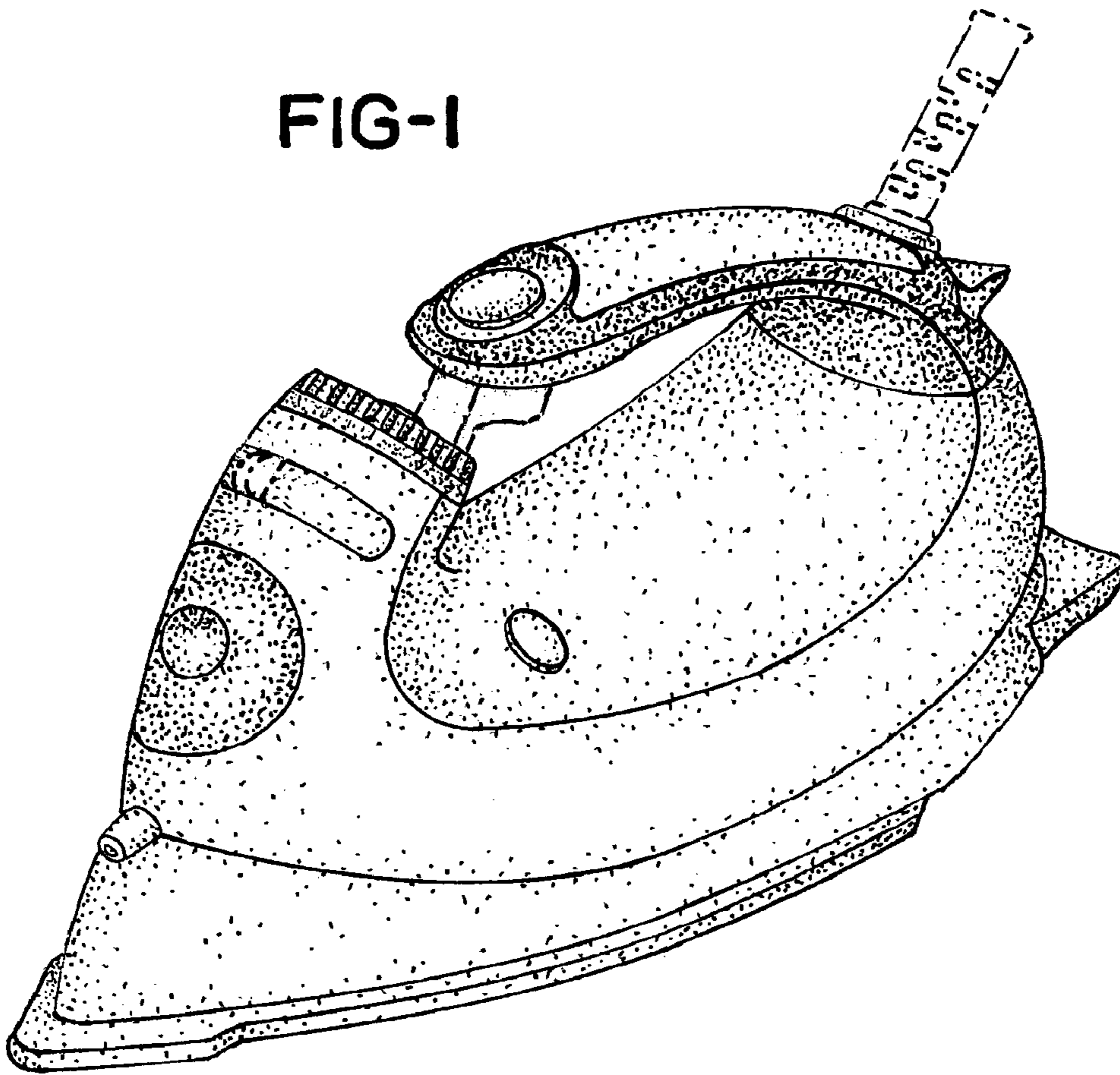

FIG-2

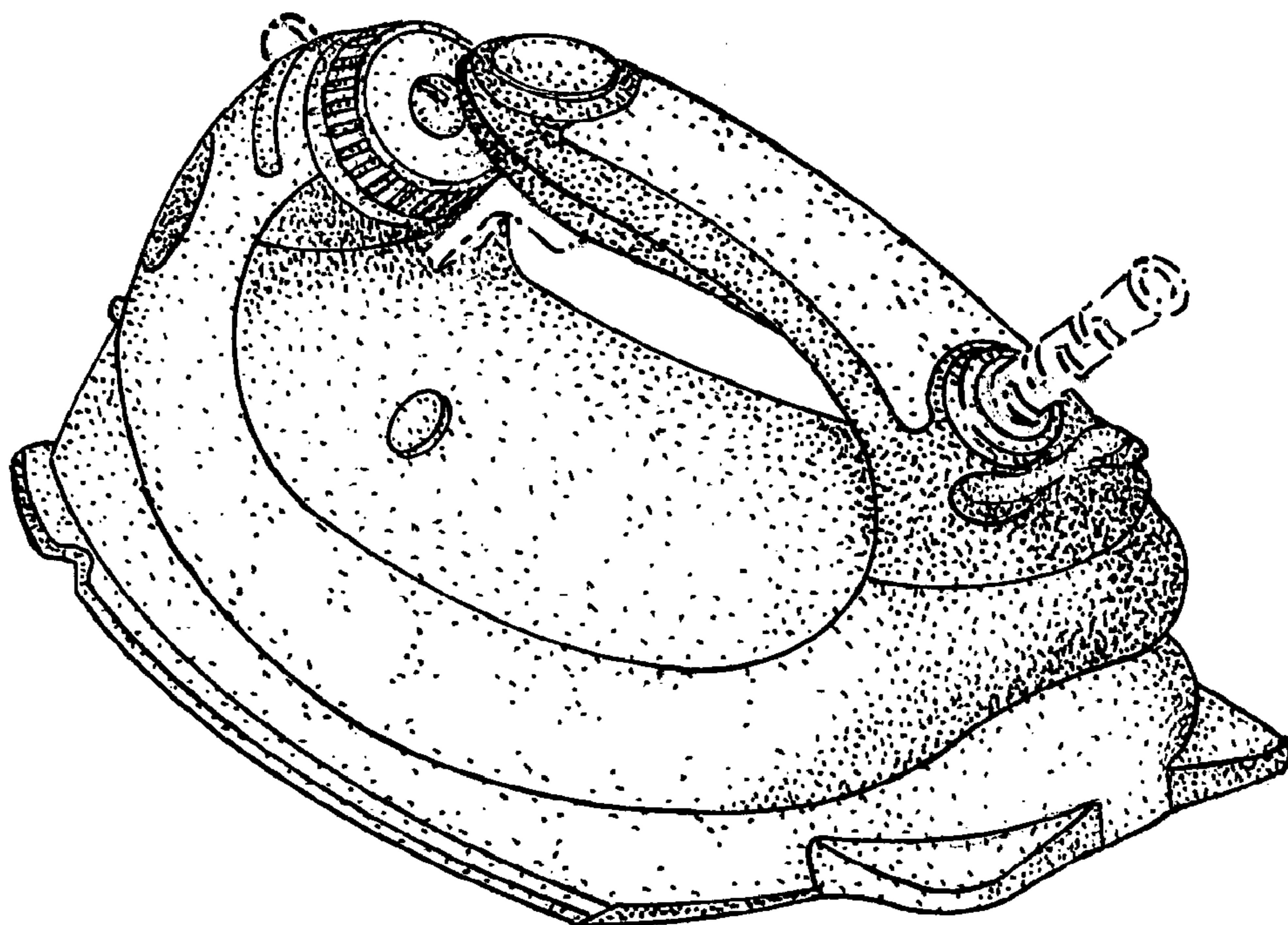

FIG-3

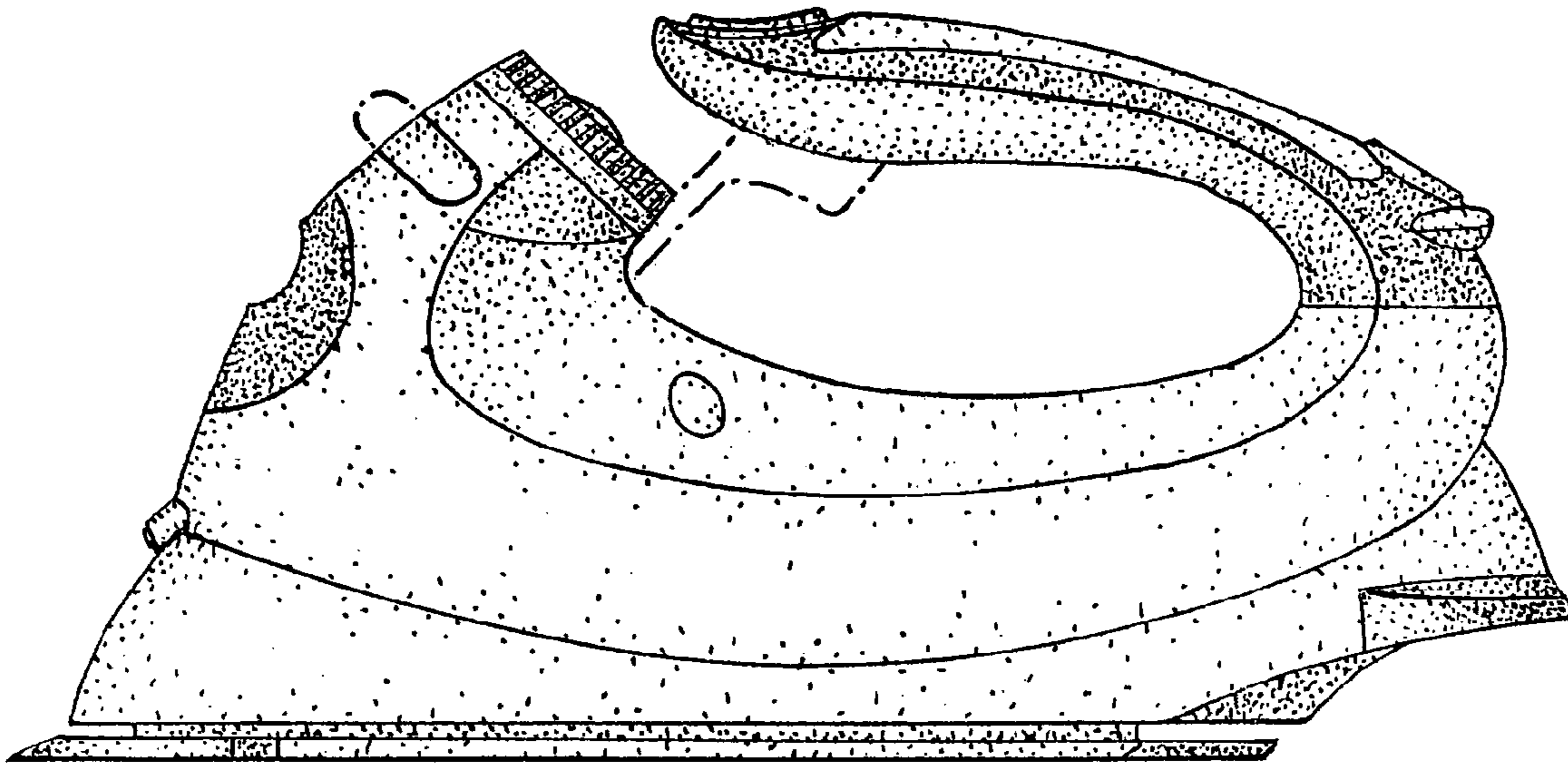

FIG-4

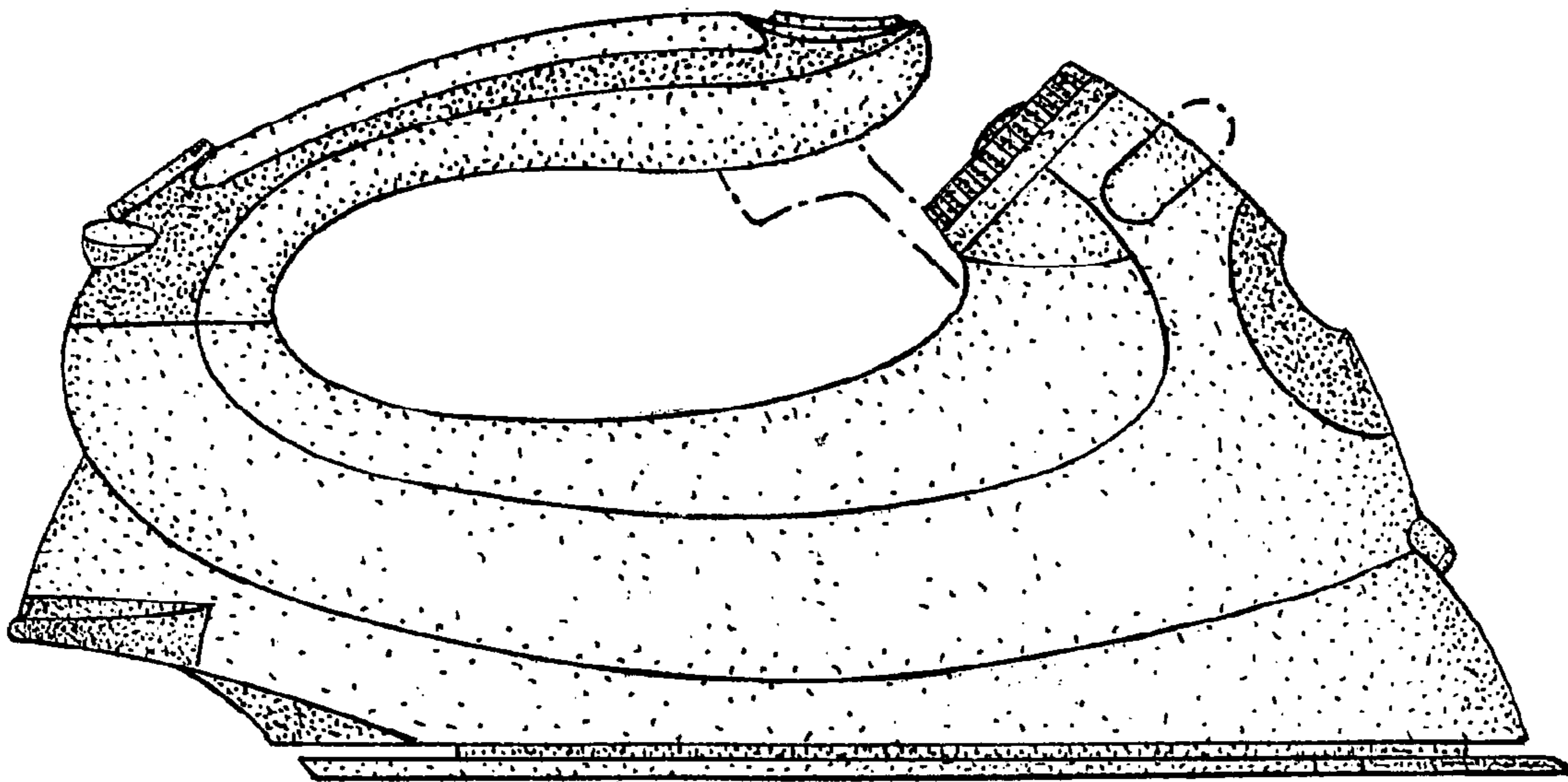

FIG-5

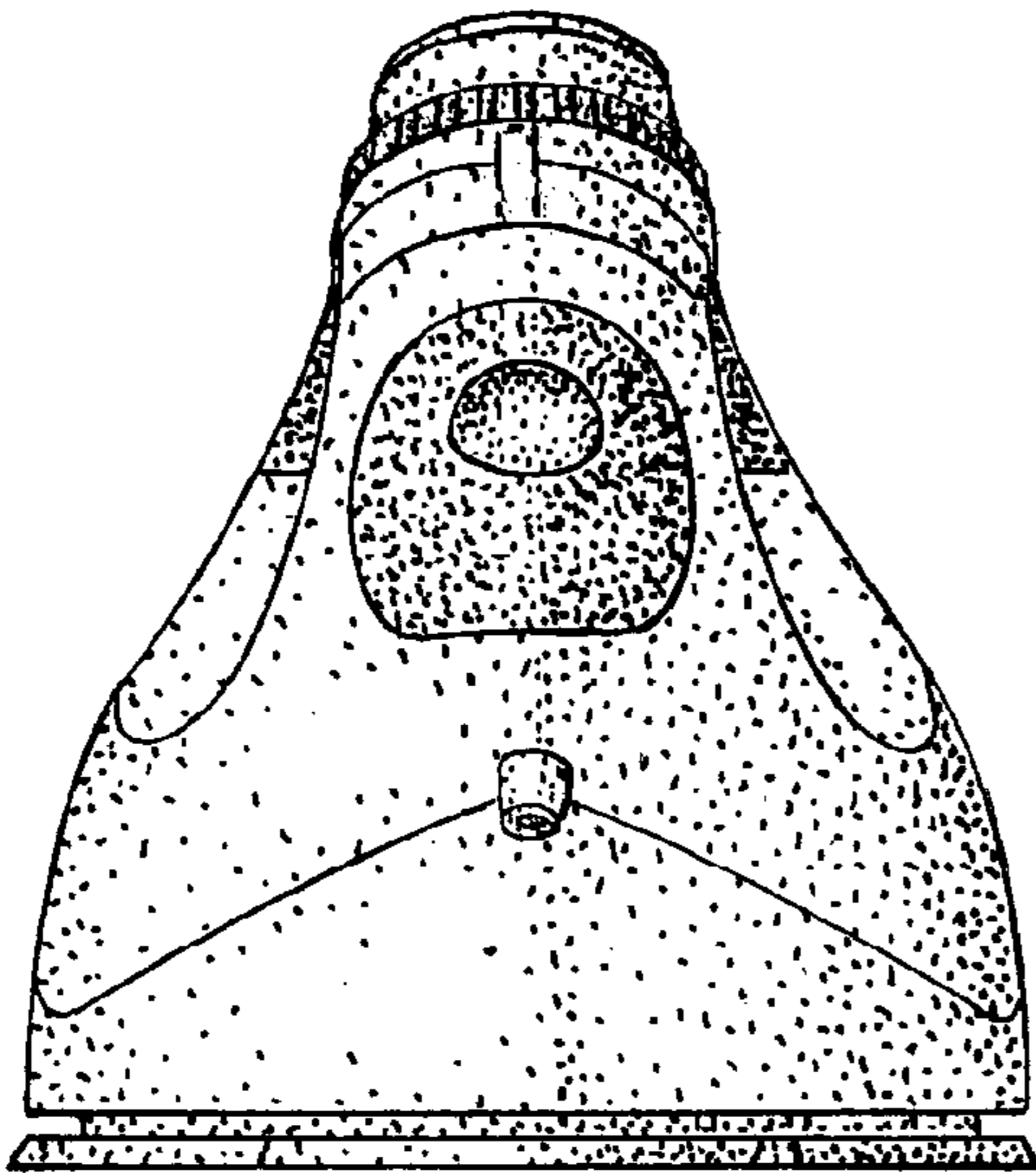

FIG-6

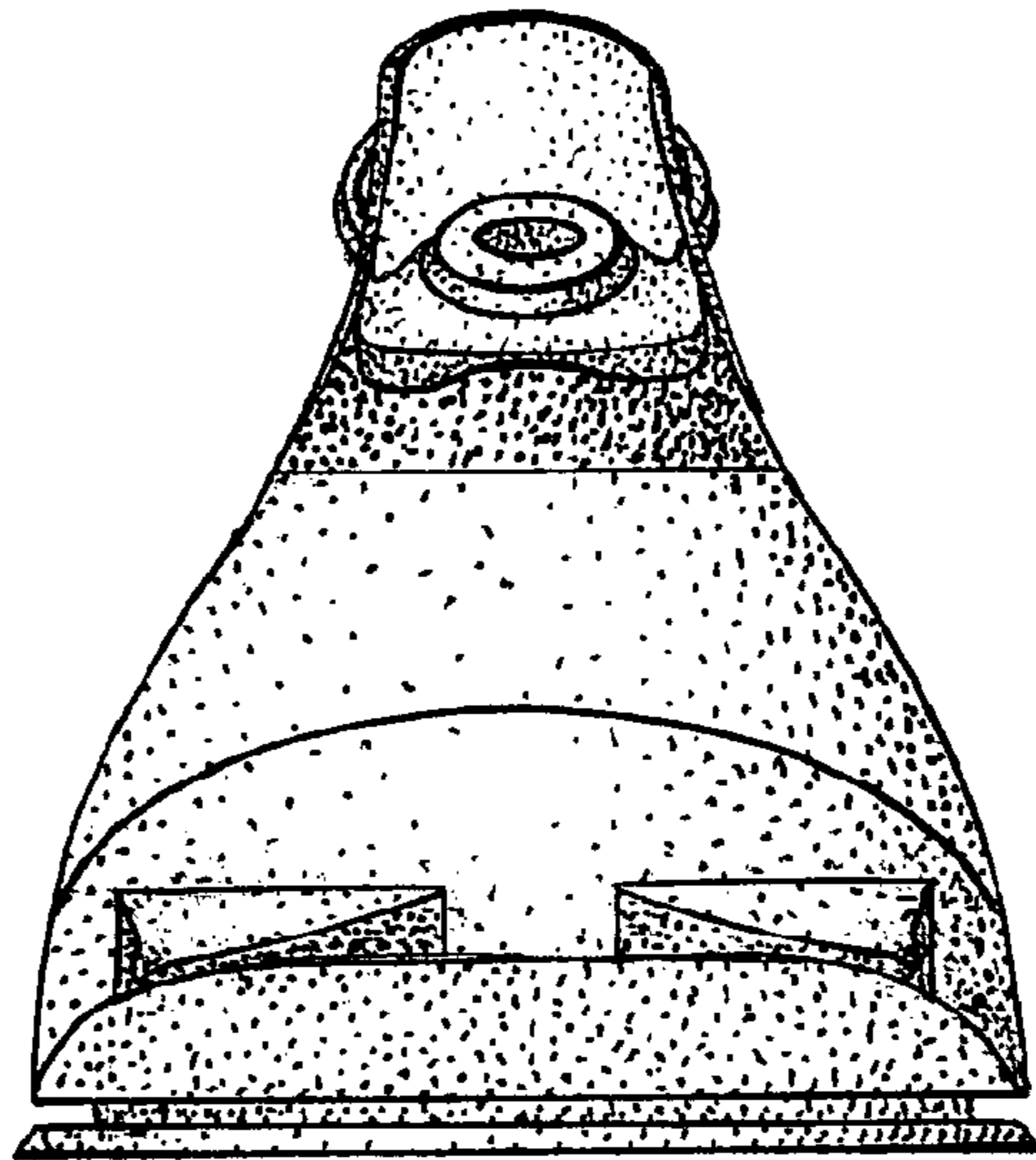

FIG-7

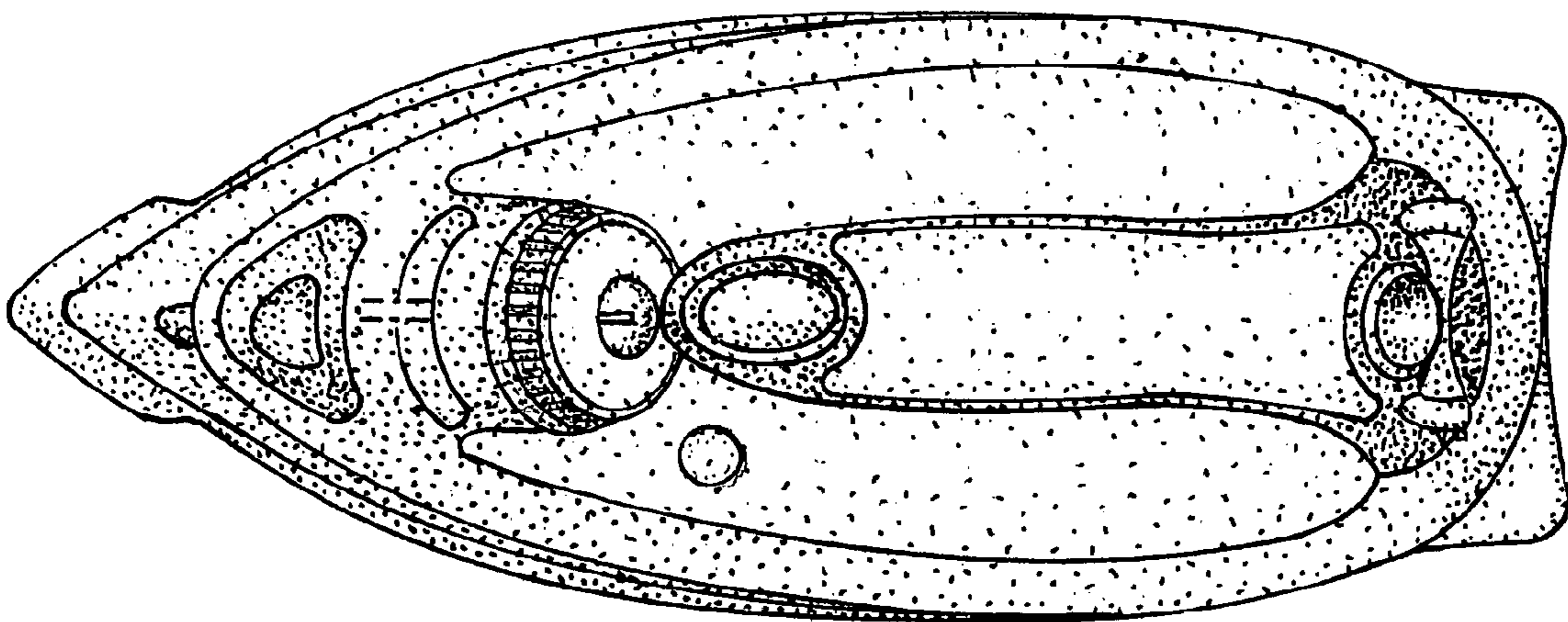

FIG-8

