



US00D590537S

(12) **United States Design Patent**
Hani

(10) **Patent No.:** **US D590,537 S**

(45) **Date of Patent:** **** Apr. 14, 2009**

(54) **LUMINAIRE**

(75) Inventor: **Rashid Hani**, New York, NY (US)

(73) Assignee: **Zumtobel Lighting GmbH & Co. KG**,
Lemgo (DE)

(**) Term: **14 Years**

(21) Appl. No.: **29/322,133**

(22) Filed: **Jul. 30, 2008**

Related U.S. Application Data

(62) Division of application No. 29/296,235, filed on Oct. 16, 2007, now Pat. No. Des. 578,704.

(30) **Foreign Application Priority Data**

Apr. 17, 2007 (EM) 000709829

(51) **LOC (9) Cl.** **26-03**

(52) **U.S. Cl.** **D26/88**

(58) **Field of Classification Search** D26/72,
D26/85, 88-91, 118, 128, 131, 135, 137;
362/147, 404, 407, 351, 360
See application file for complete search history.

(56) **References Cited**

U.S. PATENT DOCUMENTS

D71,373 S * 11/1926 Geringer D26/84
D79,164 S * 8/1929 Rosenblatt D26/91
D79,241 S * 8/1929 Rosenblatt D26/91

D84,373 S * 6/1931 Rosenblatt D26/91
D179,035 S * 10/1956 Roth D26/128
3,048,694 A * 8/1962 Faulk 362/121
D236,534 S * 8/1975 Mixon D26/91
D293,723 S * 1/1988 Buttner D26/129
D313,861 S * 1/1991 Michael D26/26
D434,172 S * 11/2000 Bernd D26/88

* cited by examiner

Primary Examiner—Clare E Heflin

(74) *Attorney, Agent, or Firm*—Marshall, Gerstein & Borun
LLP

(57) **CLAIM**

The ornamental design for a luminaire, as shown and described.

DESCRIPTION

FIG. 1 is a perspective view of the luminaire showing the design;

FIG. 2 is side view of the luminaire. All four side views are the same.

FIG. 3 is a top view of the luminaire.

FIG. 4 is a bottom view of the luminaire.

FIG. 5 is a perspective view of one of the reflecting elements of the luminaire showing only a portion of the new design; and,

FIG. 6 is a bottom view of FIG. 5.

1 Claim, 4 Drawing Sheets

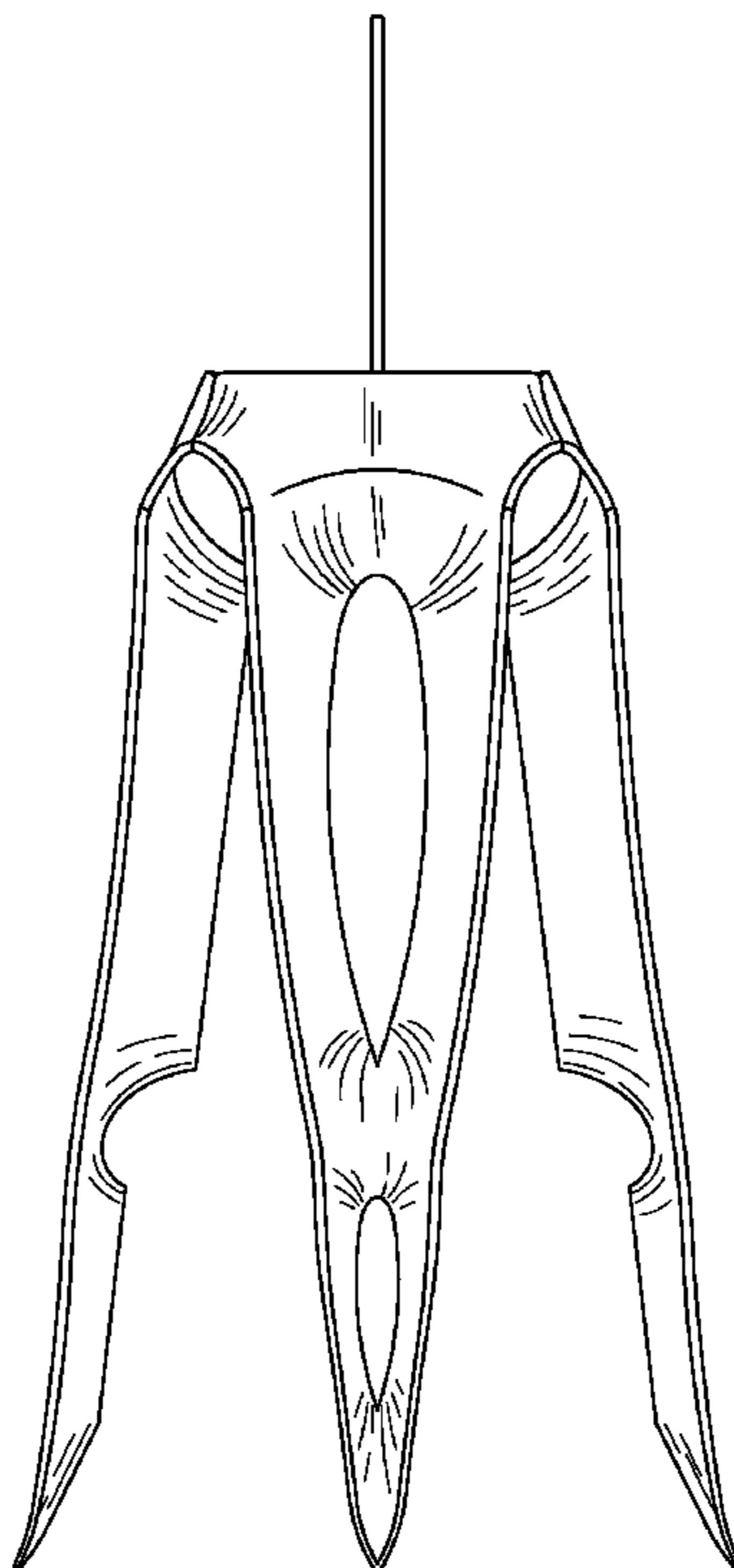

FIG. 1

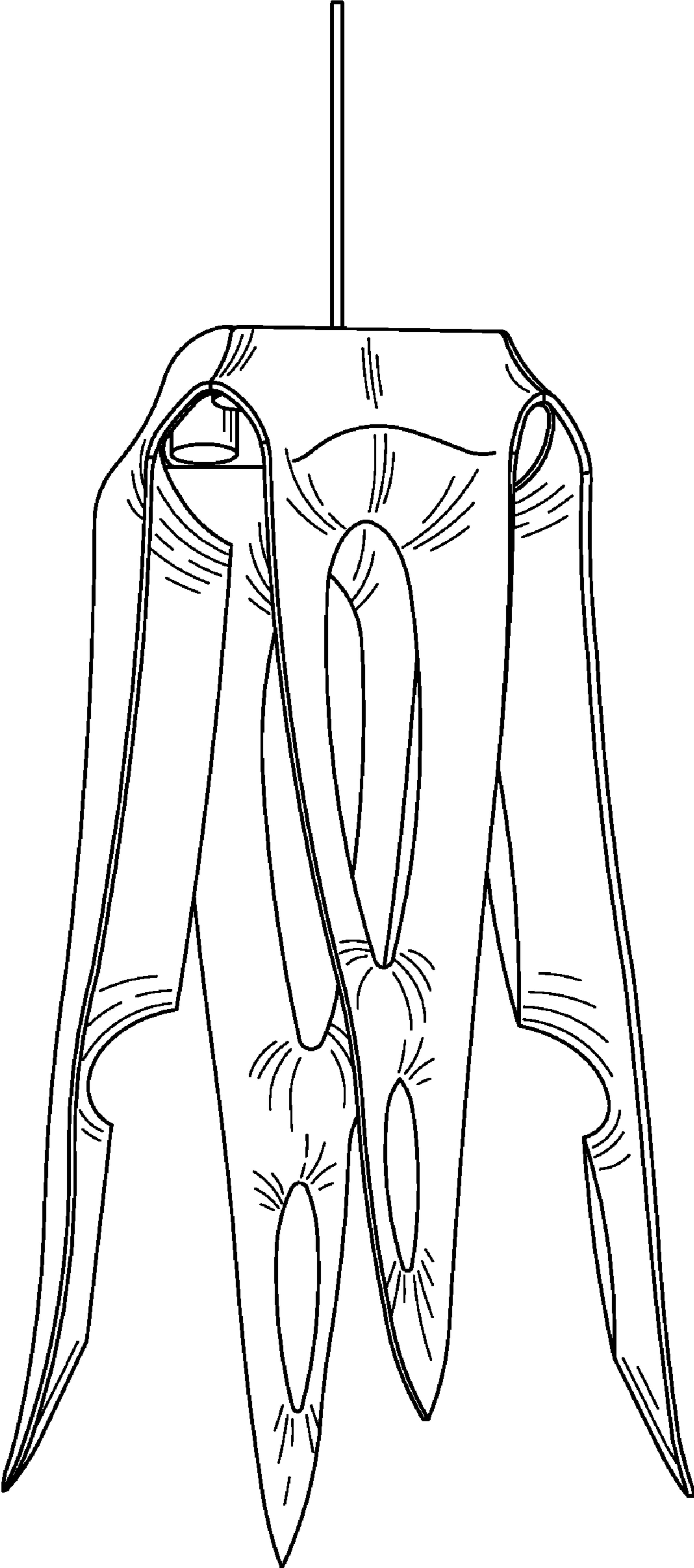

FIG. 2

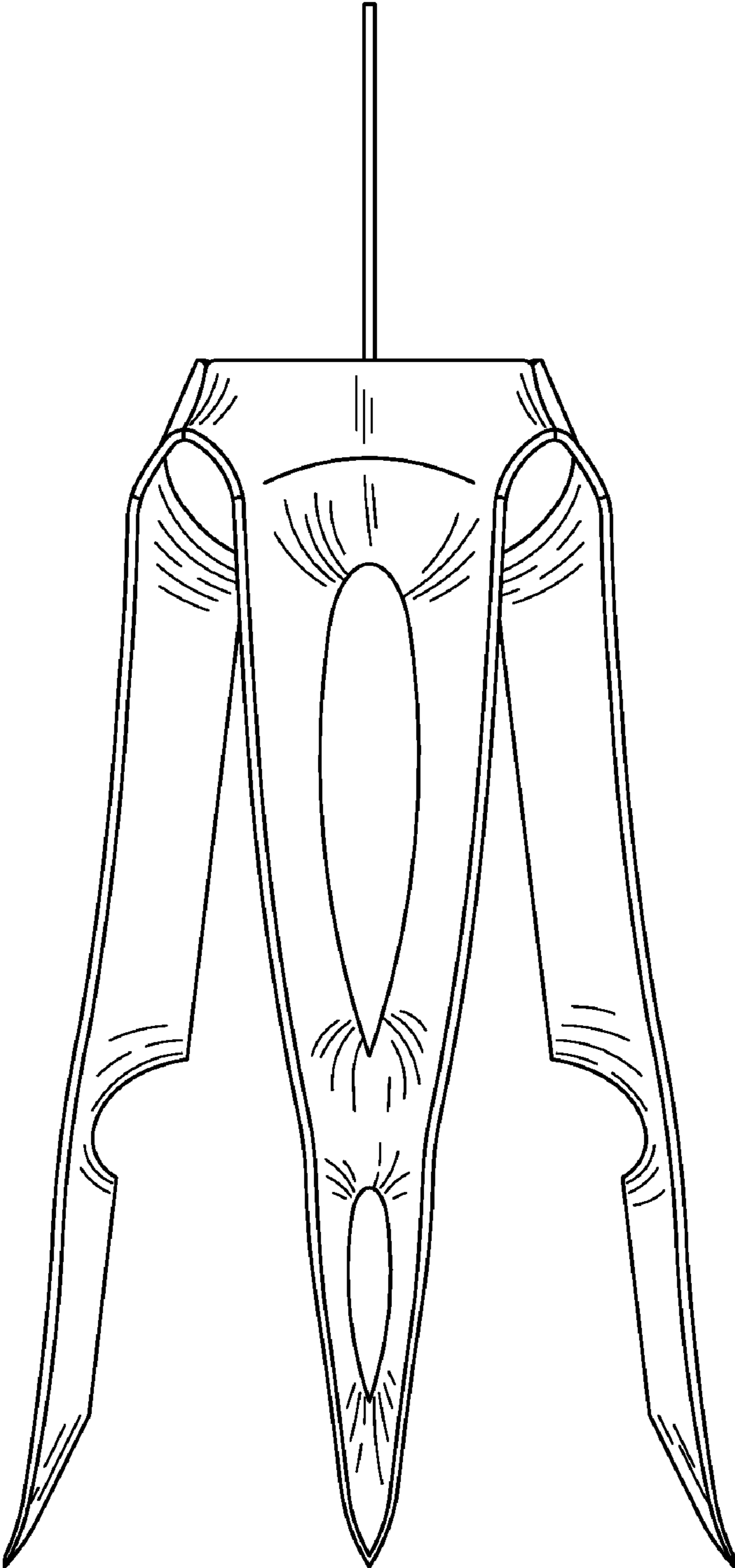

FIG. 3

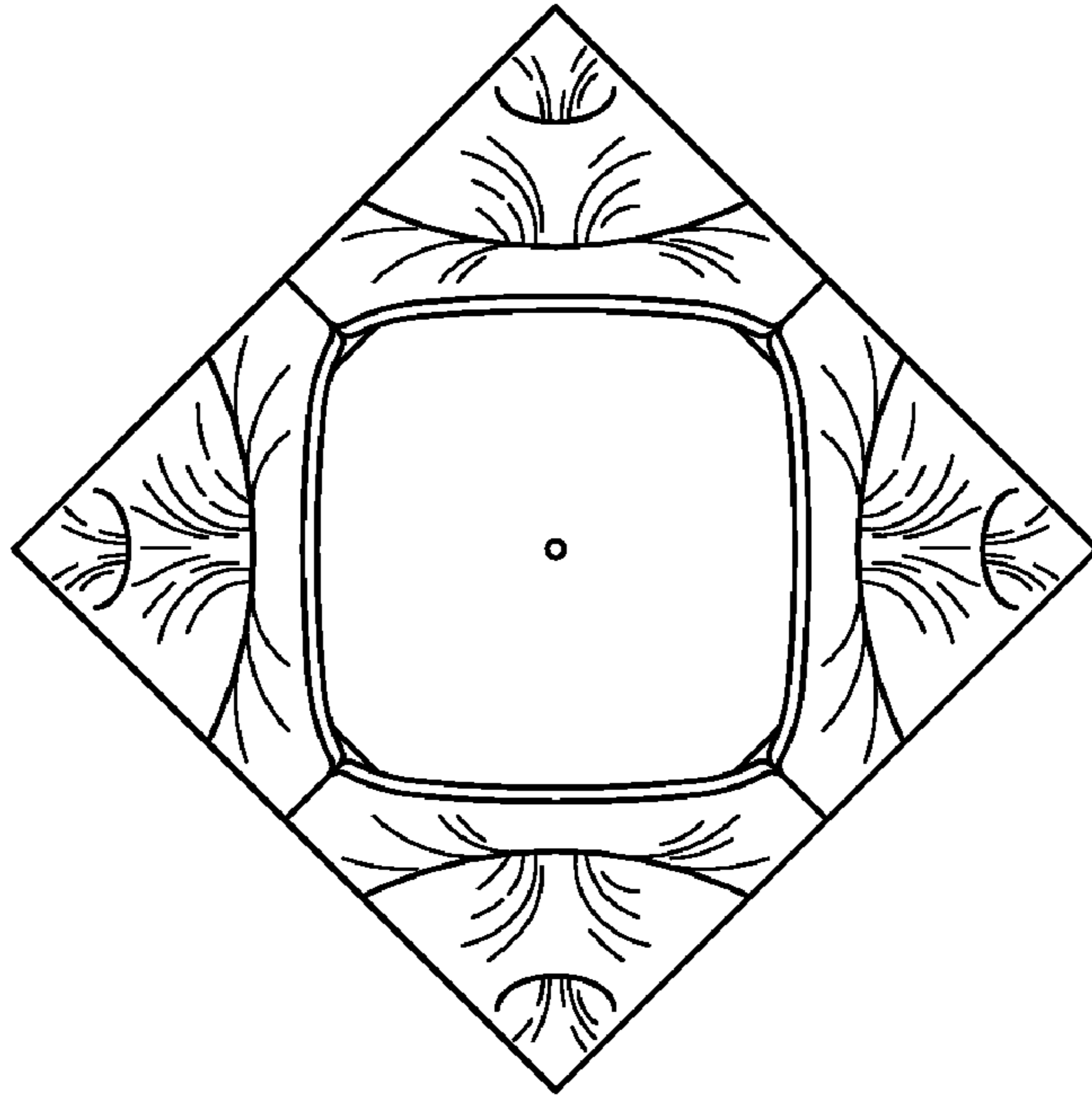

FIG. 4

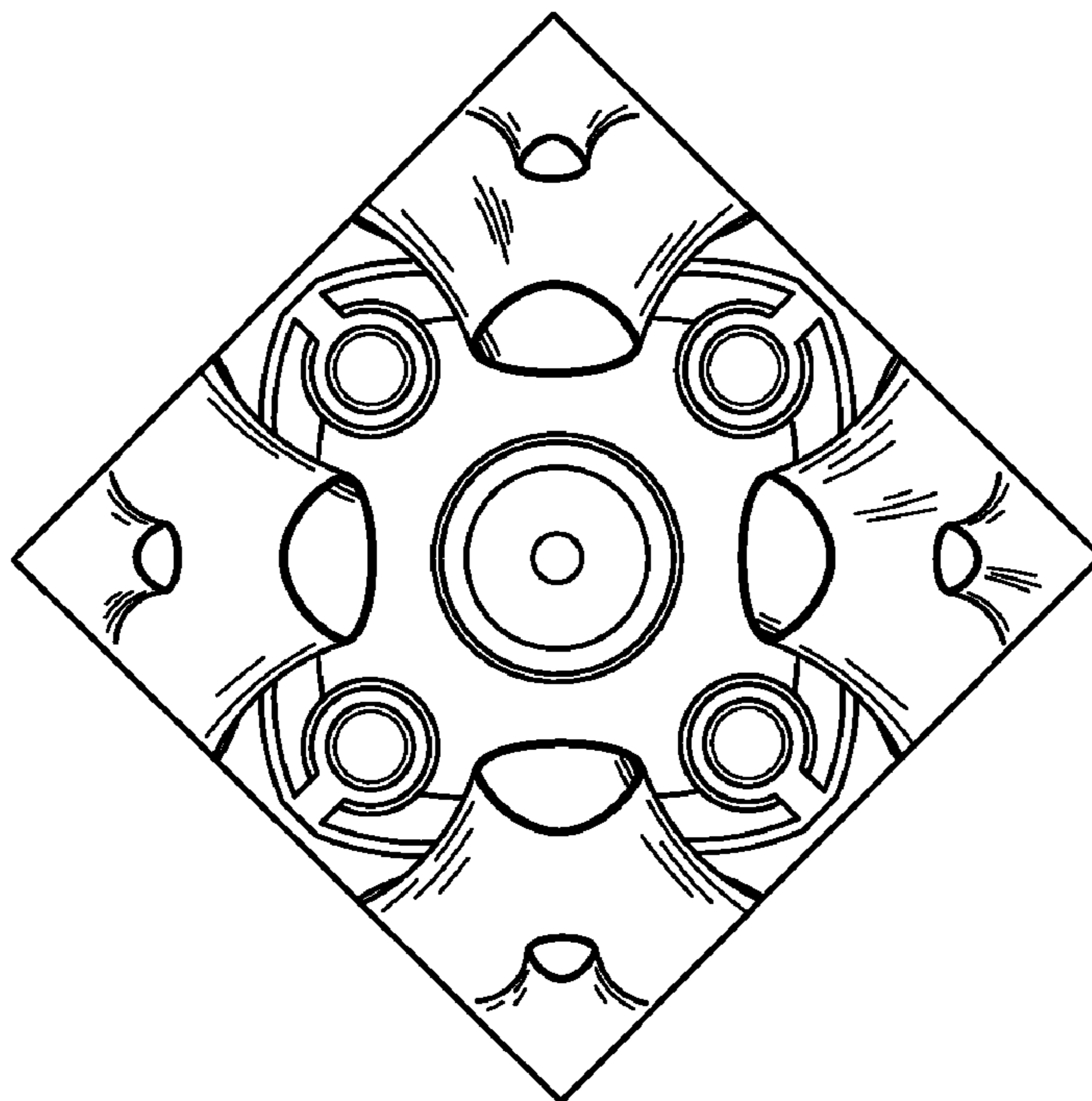

FIG. 5

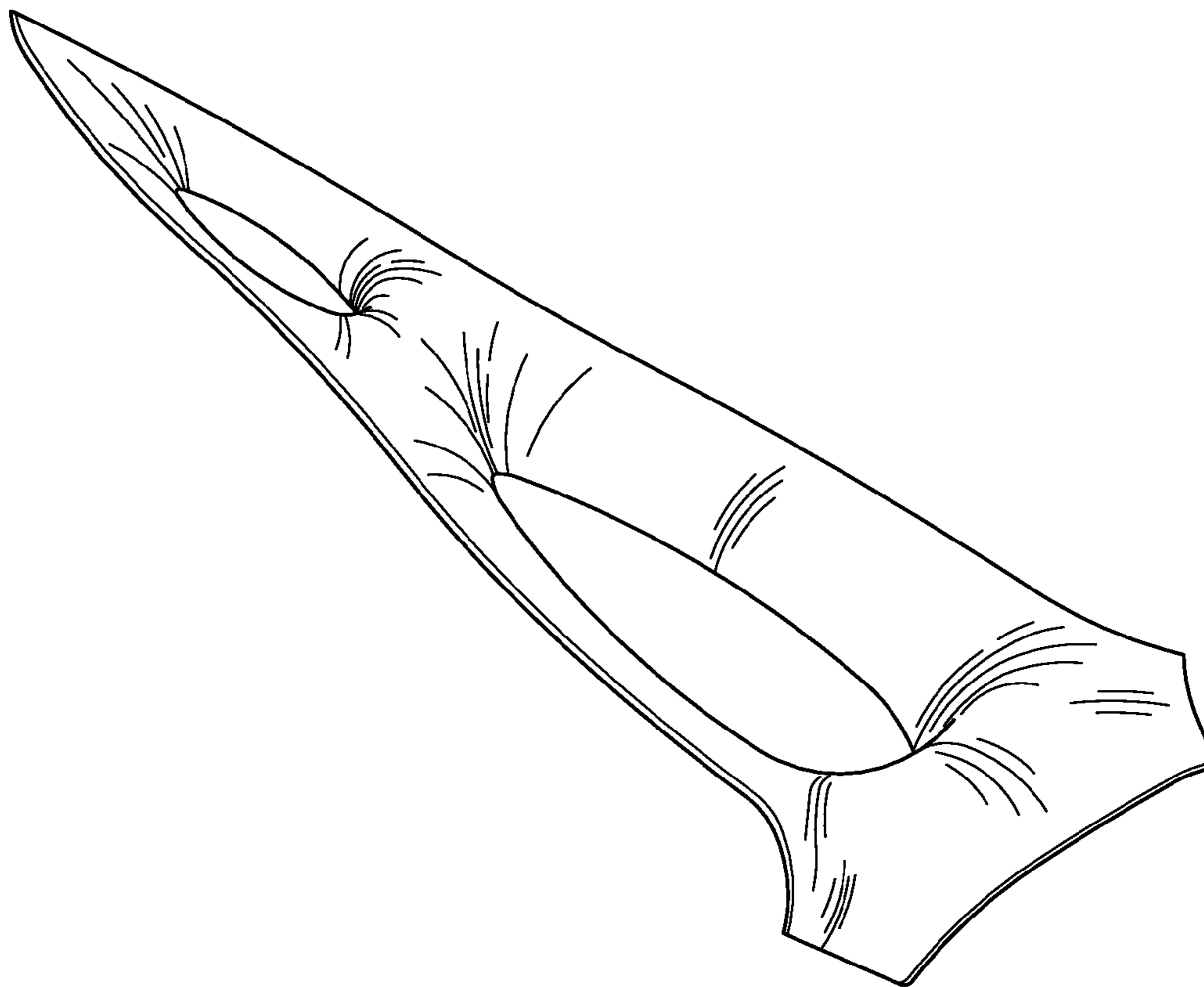

FIG. 6

