

US00D590513S

(12) **United States Design Patent**
Mock et al.

(10) **Patent No.:** **US D590,513 S**
(45) **Date of Patent:** **** Apr. 14, 2009**

- (54) **SECTIONAL OVERHEAD DOOR**
- (75) Inventors: **Loren D. Mock**, Baldwin City, KS (US);
Steve Gramling, Olathe, KS (US)
- (73) Assignee: **Amarr Company**, Winston-Salem, NC
(US)
- (**) Term: **14 Years**
- (21) Appl. No.: **29/304,400**
- (22) Filed: **Feb. 29, 2008**

- D504,521 S 4/2005 Mock
- D504,525 S 4/2005 Mock
- D504,955 S 5/2005 Mock
- D505,208 S 5/2005 Mock
- D505,496 S 5/2005 Mock
- D506,555 S 6/2005 Mock
- D508,133 S 8/2005 Mock et al.
- D511,480 S 11/2005 Mock
- D511,575 S 11/2005 Mock et al.
- D511,841 S 11/2005 Mock et al.
- D512,517 S 12/2005 Mock

- (51) **LOC (9) Cl.** **25-02**
- (52) **U.S. Cl.** **D25/48**
- (58) **Field of Classification Search** D25/49,
D25/48; 52/474, 784.1, 314, 630; 160/113,
160/115, 87, 130, 98, 238, 38, 201, 97
See application file for complete search history.

(56) **References Cited**
U.S. PATENT DOCUMENTS

3,533,190	A	10/1970	Hilfinger et al.	
D230,842	S *	3/1974	Mathles	D25/48
5,749,407	A	5/1998	Brenner et al.	
6,148,896	A	11/2000	Pinto et al.	
6,164,014	A	12/2000	McDowell et al.	
D464,142	S	10/2002	Maher	
D475,146	S	5/2003	Mullet	
D487,521	S	3/2004	Link	
D491,285	S	6/2004	Mock	
D493,896	S	8/2004	Mock	
D498,304	S	11/2004	Mock	
D498,305	S	11/2004	Mock	
D498,308	S	11/2004	Mock	
D498,853	S	11/2004	Mock	
D500,366	S	12/2004	Mock	
D501,563	S	2/2005	Miller et al.	
D503,236	S	3/2005	Mock	
D503,809	S	4/2005	Mock	
D503,810	S	4/2005	Mock	
D503,811	S	4/2005	Mock	
D504,179	S	4/2005	Mock	
D504,184	S	4/2005	Mock	
D504,520	S	4/2005	Mock et al.	

(Continued)

OTHER PUBLICATIONS

Clopay Reserve Collection brochure, Semi-Custom Series, Clopay Corporation, date unknown, available as of filing date.

(Continued)

Primary Examiner—Doris Clark
(74) *Attorney, Agent, or Firm*—Womble Carlyle Sandridge & Rice, PLLC

(57) **CLAIM**

The ornamental design for a sectional overhead door, as shown and described.

DESCRIPTION

FIG. 1 is a front elevation view of a sectional overhead door according to our new design; and,

FIG. 2 is a front elevation view of a sectional overhead door comprising the design of FIG. 1 and showing an additional door portion in broken lines.

The views of the sectional overhead door not shown form no part of the claimed design.

The broken lines depicting various ornamental and functional elements of the doors and door sections represent environmental elements only and form no part of the claimed design.

1 Claim, 2 Drawing Sheets

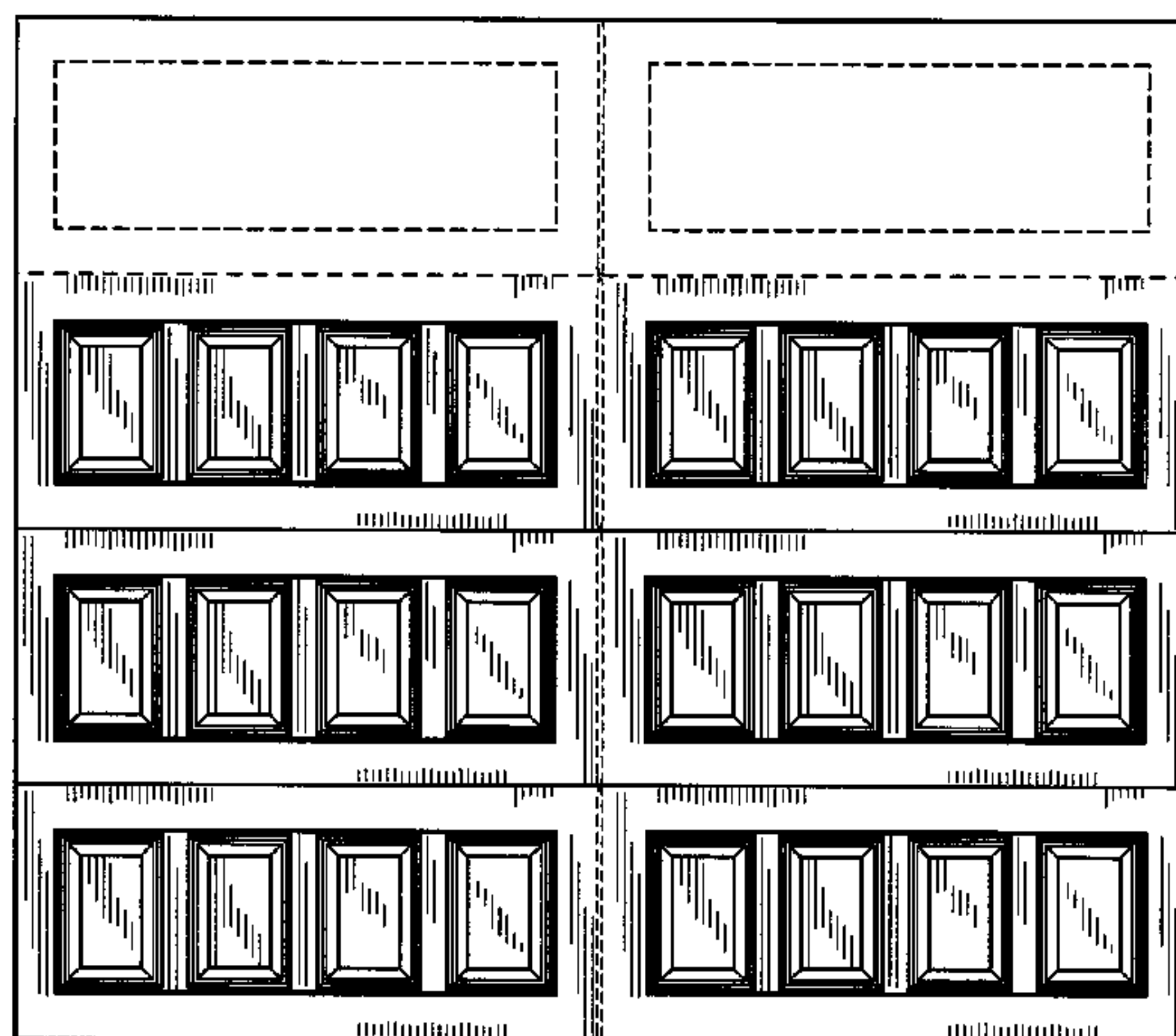

U.S. PATENT DOCUMENTS

D512,782	S	12/2005	Mock et al.
D514,709	S	2/2006	Mock
D520,645	S	5/2006	Mock
D521,157	S	5/2006	Mock
D521,158	S	5/2006	Mock
D521,650	S	5/2006	Mock
D521,651	S	5/2006	Mock
D521,652	S	5/2006	Mock
D522,665	S	6/2006	Mock et al.
D527,110	S	8/2006	Mock
D527,111	S	8/2006	Mock
D528,218	S	9/2006	Mock
D528,219	S	9/2006	Mock
D528,220	S	9/2006	Mock et al.
D528,221	S	9/2006	Mock et al.
D528,667	S	9/2006	Mock
D533,282	S	12/2006	Mock
D558,894	S	1/2008	Mock
D558,895	S	1/2008	Mock
D558,896	S	1/2008	Mock
D564,668	S	3/2008	Mock et al.
D564,669	S	3/2008	Mock et al.
D564,670	S	3/2008	Mock et al.
D564,671	S	3/2008	Mock et al.
D564,672	S	3/2008	Mock et al.
D564,673	S	3/2008	Mock et al.
D565,194	S	3/2008	Mock et al.
D565,195	S	3/2008	Mock et al.
D565,196	S	3/2008	Mock et al.
7,343,762	B1	3/2008	East et al.
7,343,958	B1	3/2008	East et al.
D565,744	S	4/2008	Mock et al.
2005/0092447	A1	5/2005	Mock

OTHER PUBLICATIONS

Series 7000 Garage doors brochure, Wayne-Dalton Corp., Jan. 2003.
 The Ranch House Collection Brochure, Overhead Door Corporation, 2003.
 Carriage House Door Company brochure, date unknown, available as of filing date.

Heritage Classic series, Northwest Door Inc., date unknown, available as of filing date.
 Manor House Collection, Ankmarr Door Manufacturing, Inc., date unknown, available as of filing date.
 The Carriage House Collection, C.H.I. Overhead Doors, 2003.
 The Estate Collection, Ankmarr Door Inc., date unknown, available as of filing date.
 The Clopay Reserve Collection, Custom Series, Clopay Corporation, Nov. 2002.
 The Model A, Garage Doors Incorporated, dated unknown, available as of filing date.
 The Model T, Garage Doors Incorporated, date unknown, available as of filing date.
 The Model A, Garage Doors Incorporated, date unknown, available as of filing date.
 Sensational Sectionals, 1st United Door Technologies, date unknown, available as of filing date.
 Customized Poly-Vinyl Garage Doors, New England Overhead Door Inc., date unknown, available as of filing date.
 Garage Doors, Marathon Door Manufacturing, date unknown, available as of filing date.
 Ridge Garden Doors, Ridge Nassau Corporation, date unknown, available as of filing date.
 Handcrafted Designs, General American Door Company, date unknown, available as of filing date.
 Custom and Semi-Custom Wood Garage Doors, Reserve Collection, Clopay Corporation, website printout dated Aug. 18, 2003.
 Garage Door Window Options, Clopay Corporation, website printout dated Aug. 18, 2003.
 Garage Door Panel Arrangement, Clopay Corporation, website printout dated Aug. 18, 2003.
 Garage Doors, Wayne-Dalton, Corp., date unknown, available as of filing date.
 Carriage House Steel Series Doors, Costco Wholesale brochure, date unknown, available as of filing date.
 Carriage House Series, 1st United Door Technologies brochure, date unknown, available as of filing date.
 Design Options, Carriage House Door Company, website printouts (3 pages), date unknown, available as of filing date.
 Amarr Garage Doors Openings brochure, 2006.
 Amarr Garage Doors Openings brochure, 2007.

* cited by examiner

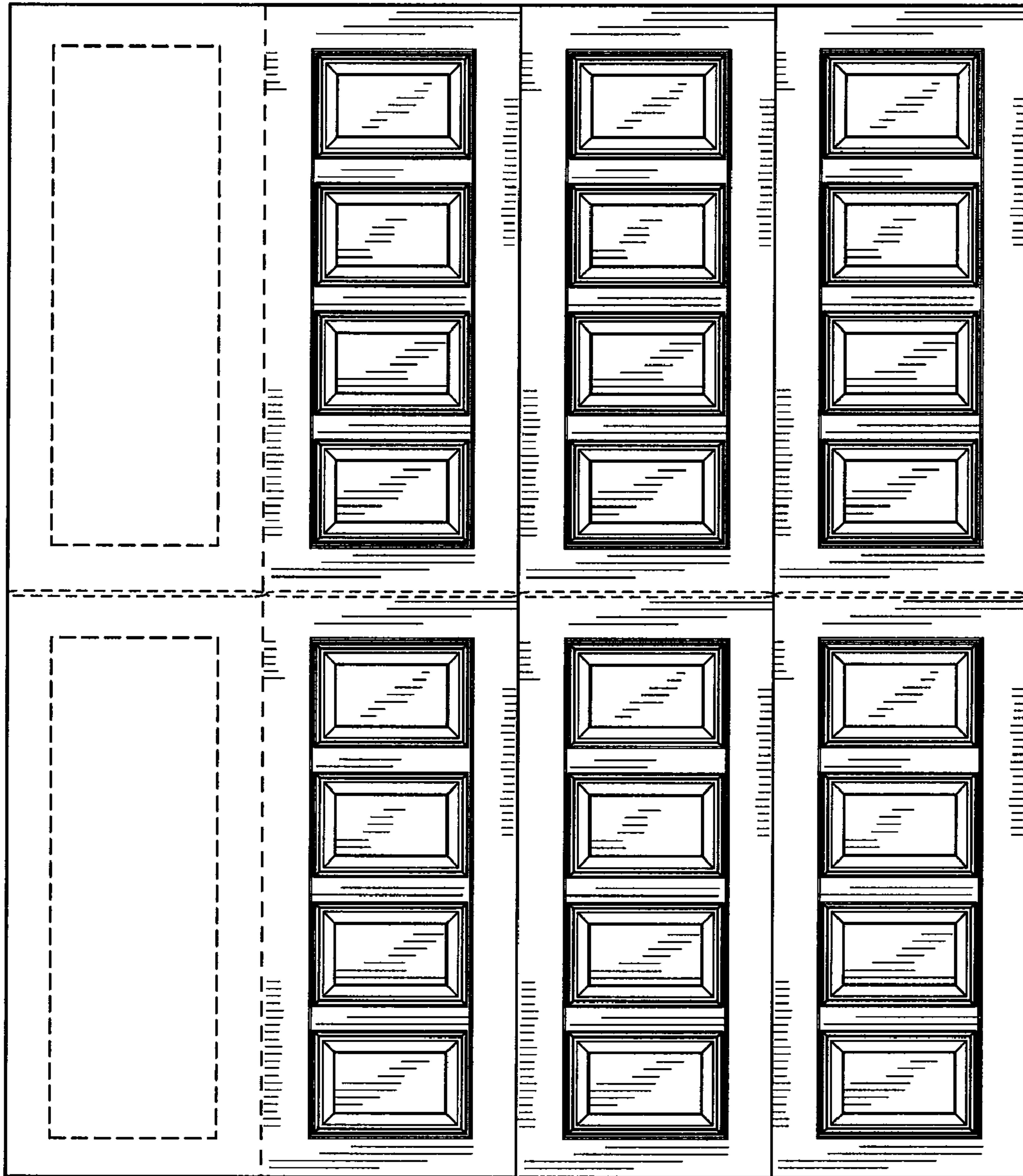

FIG. 1

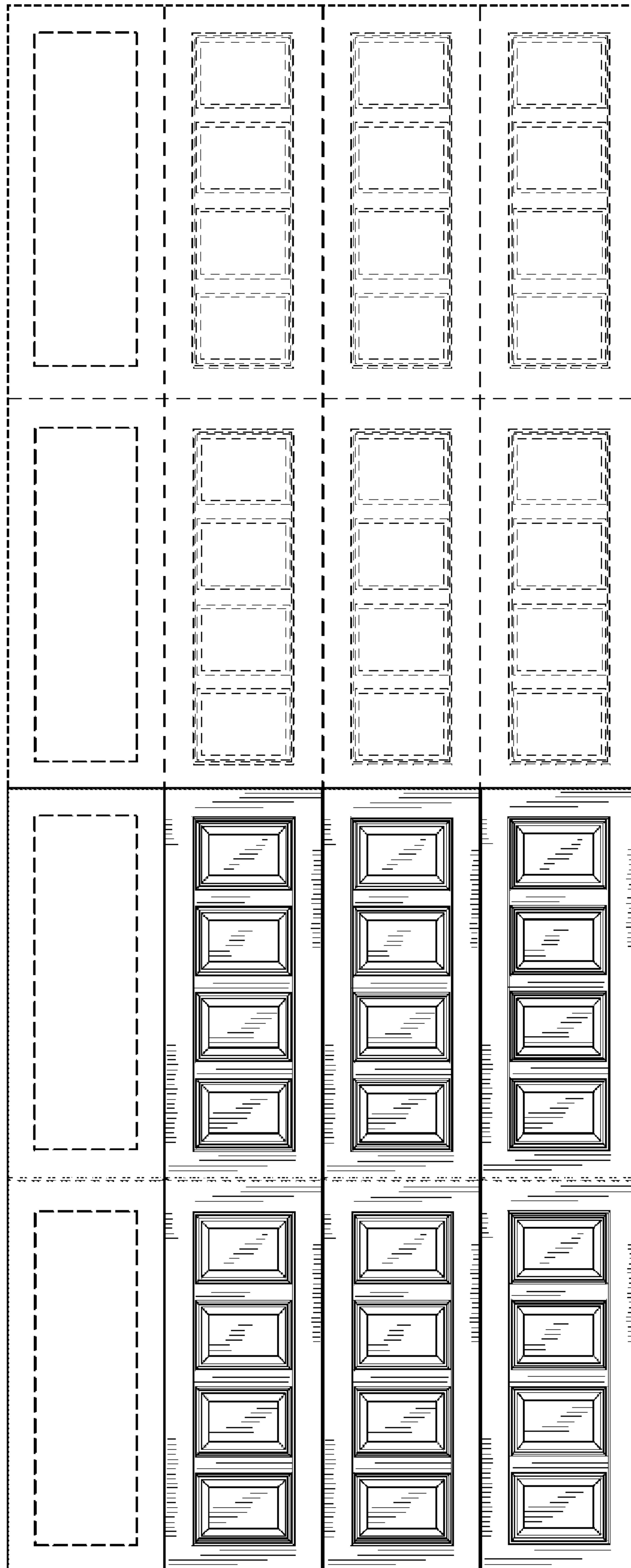

FIG. 2