



US00D590409S

(12) **United States Design Patent**
Shibata et al.

(10) **Patent No.:** **US D590,409 S**
(45) **Date of Patent:** **** Apr. 14, 2009**

(54) **TRANSITIONAL IMAGE FOR LIQUID CRYSTAL DISPLAY PANEL FOR FORKLIFT TRUCK**

FOREIGN PATENT DOCUMENTS

EM 000264833-0003 * 12/2004
JP 2000-247164 A 9/2000
JP 2002-247706 A 8/2002

(75) Inventors: **Naoki Shibata**, Aichi-Ken (JP); **Kumiko Shibata**, Aichi-Ken (JP)

Primary Examiner—Jennifer Rivard
Assistant Examiner—Angela J Lee

(73) Assignee: **Mitsubishi Heavy Industries, Ltd.**, Tokyo (JP)

(74) *Attorney, Agent, or Firm*—Birch, Stewart, Kolasch & Birch, LLP

(**) Term: **14 Years**

(57) **CLAIM**

(21) Appl. No.: **29/273,005**

The ornamental design for a transitional image for liquid crystal display panel for forklift truck, as shown and described.

(22) Filed: **Feb. 26, 2007**

(30) **Foreign Application Priority Data**

Aug. 29, 2006 (JP) 2006-022857

DESCRIPTION

(51) **LOC (9) Cl.** **32-00**

FIG. 1 is a front view of a first image of a transitional image for liquid crystal display panel for forklift truck showing our new design:

(52) **U.S. Cl.** **D14/486**

FIG. 2 is a rear view thereof;

(58) **Field of Classification Search** D14/485,

FIG. 3 is a left side view thereof;

D14/486, 487, 488, 490, 491, 492, 493, 494, D14/495; 715/212, 215, 216, 217, 221, 224, 715/227, 228, 235, 240, 243, 272, 275, 700, 715/703, 706, 716, 719, 727, 728, 730, 739, 715/757, 759, 762, 763, 764, 768, 775, 776, 715/780, 783, 792, 793, 799, 800, 808, 809, 715/810, 811, 812, 813, 817, 821, 822, 823, 715/825, 828, 829, 834, 835, 836, 837, 838, 715/839, 840, 841, 843, 845, 848, 849, 850, 715/851, 852; 715/861, 864, 867, 962, 963, 715/976, 977, 978; 345/589, 593, 594, 601, 345/902, 952, 955, 956, 960, 473; 700/16; 340/439, 440; D34/35

FIG. 4 is a right side view thereof;

FIG. 5 is a top (plan) view thereof;

FIG. 6 is a bottom view thereof;

FIG. 7 is a front view of a second image of a transitional image for liquid crystal display panel for forklift truck showing our new design; and,

FIG. 8 is a front view of a third image of a transitional image for liquid crystal display panel for forklift truck showing our new design

See application file for complete search history.

The broken line showing of a display panel is included for the purpose of illustrating the environmental structure and forms no part of the claimed design.

(56) **References Cited**

U.S. PATENT DOCUMENTS

D276,039 S * 10/1984 Tanaka D12/192

The appearance of the transitional image sequentially transitions between the images shown in FIGS. 1, 7 and 8. This process or period forms no part of the claimed design.

(Continued)

1 Claim, 8 Drawing Sheets .

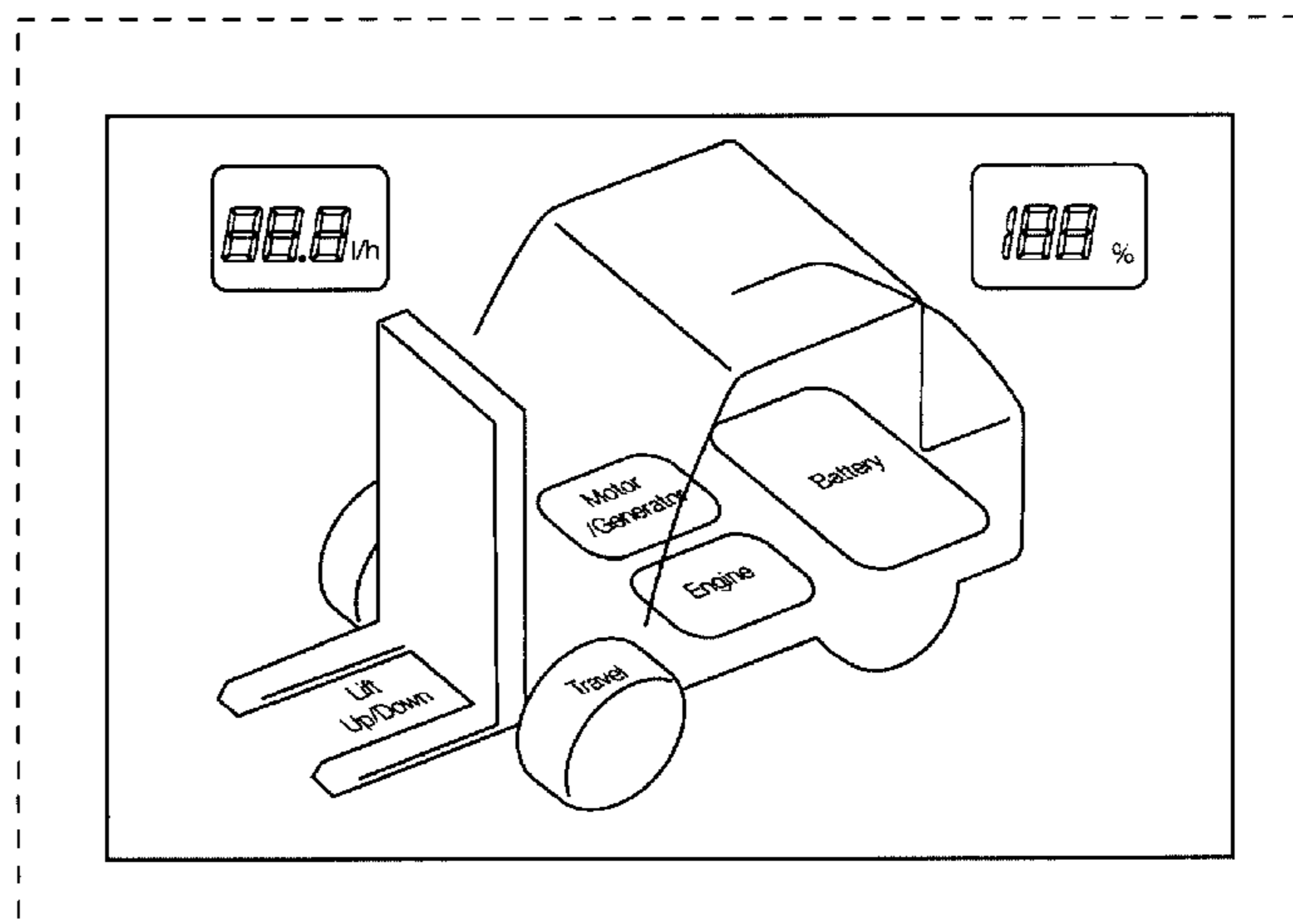

US D590,409 S

Page 2

U.S. PATENT DOCUMENTS

D278,804 S *	5/1985	Tanikawa	D10/125	7,143,363 B1 *	11/2006	Gaynor et al.	715/771
5,557,510 A *	9/1996	McIntyre et al.	700/17	7,302,642 B2 *	11/2007	Smith et al.	715/702
D412,157 S *	7/1999	Stevenson	D14/443	7,378,950 B2 *	5/2008	Lehnen	340/440
6,216,060 B1 *	4/2001	Kishimoto	701/1	2004/0207662 A1 *	10/2004	Anderson et al.	345/772
6,470,303 B2 *	10/2002	Kidd et al.	703/8	2007/0100282 A1 *	5/2007	Small et al.	604/151
D509,831 S *	9/2005	Mitani et al.	D14/486	2008/0084332 A1 *	4/2008	Ritter et al.	340/989

* cited by examiner

FIG. 1

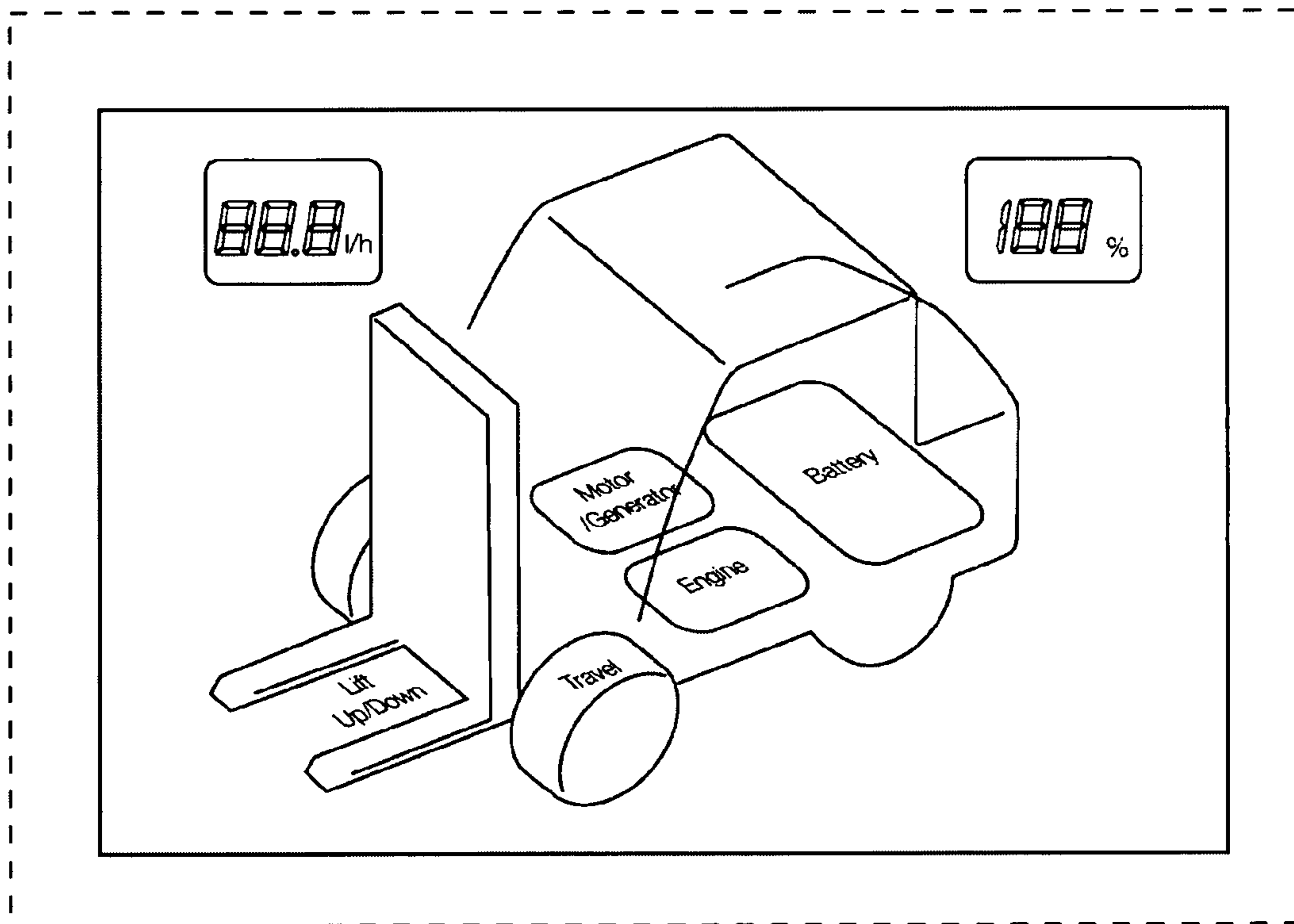

FIG.2

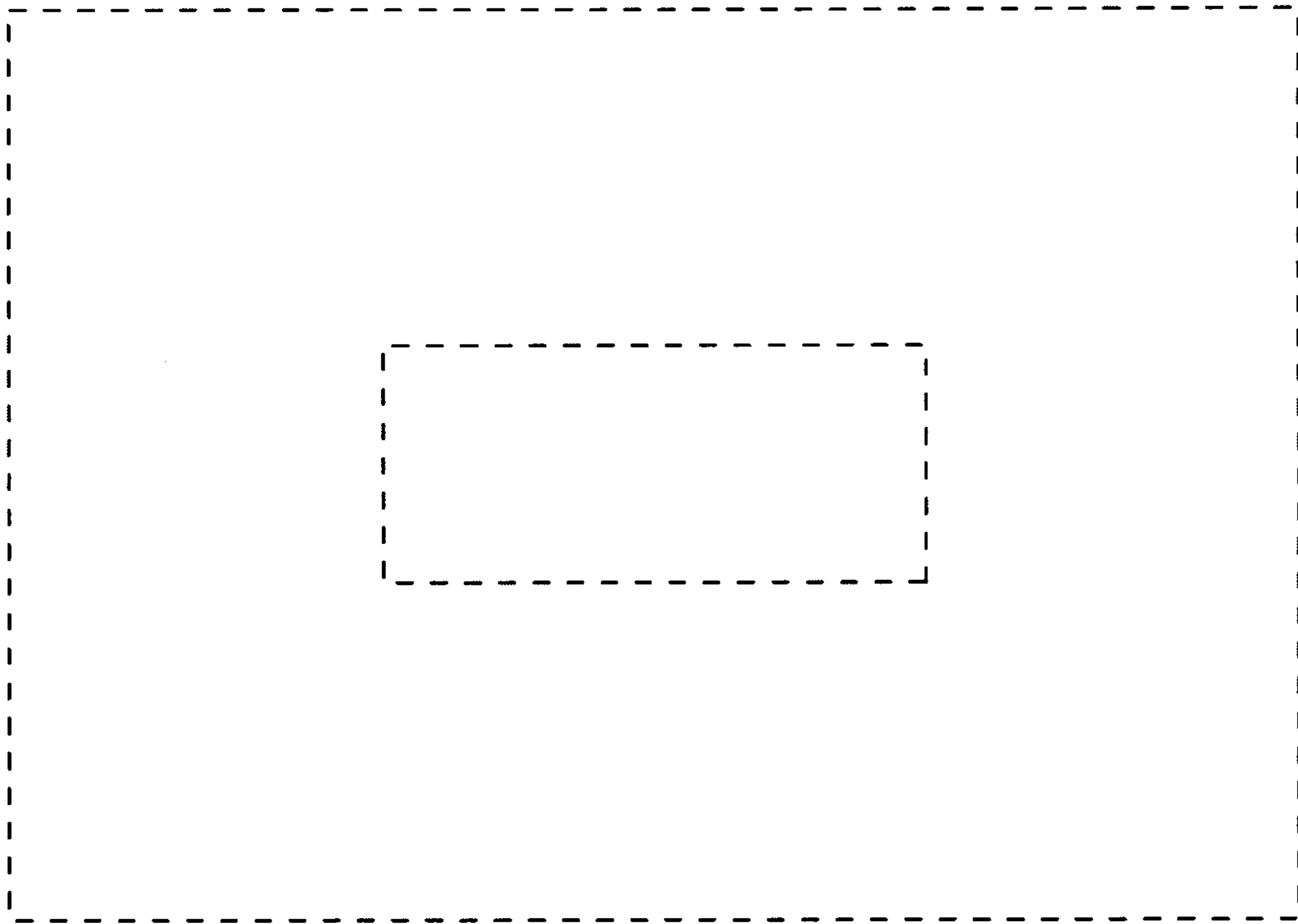

FIG.3

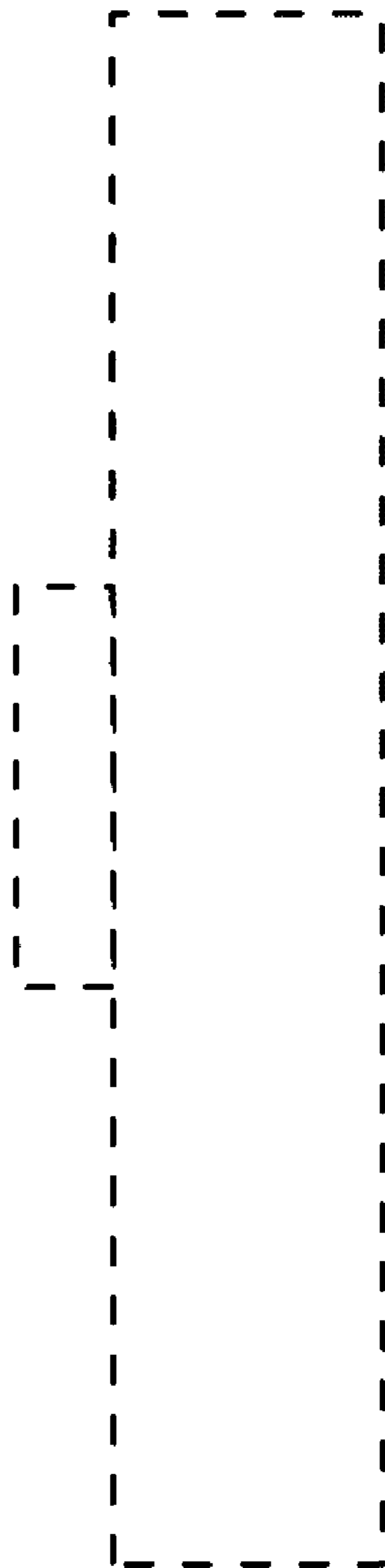

FIG.4

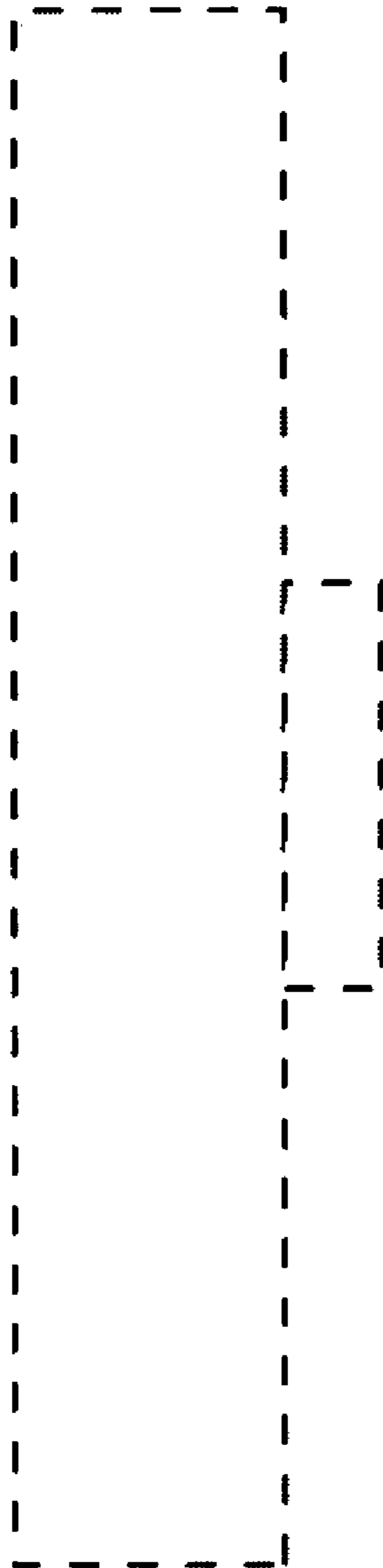

FIG.5

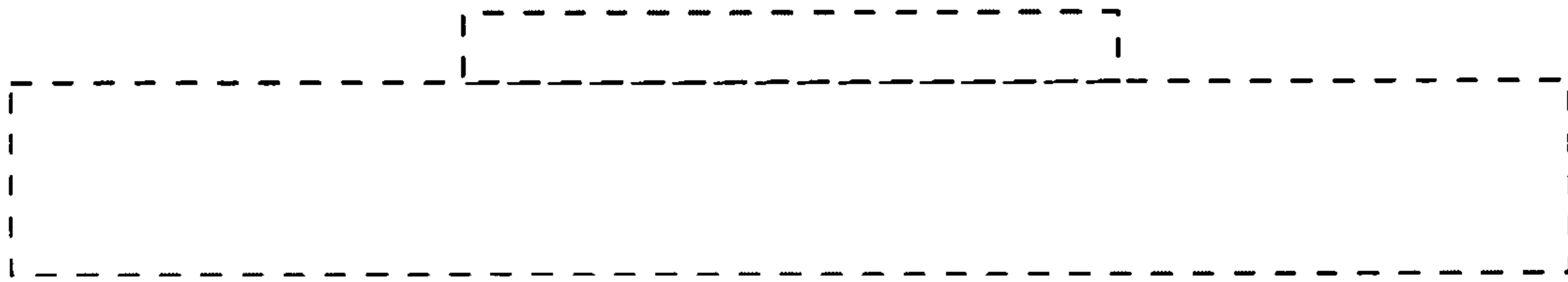

FIG.6



FIG.7

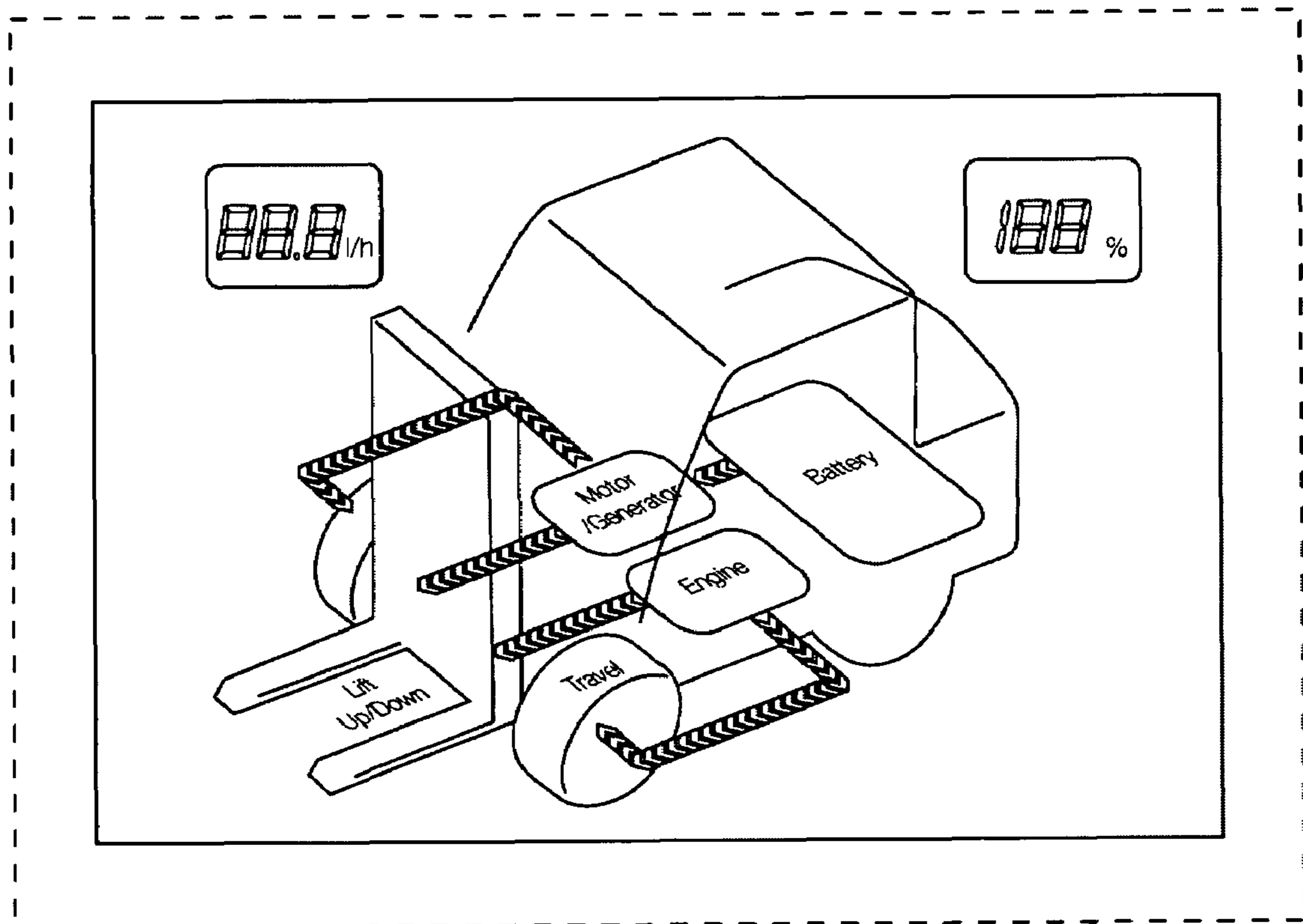

FIG.8

