

US00D590348S

(12) **United States Design Patent**  
**Dragoo**

(10) **Patent No.:** **US D590,348 S**

(45) **Date of Patent:** **\*\* Apr. 14, 2009**

(54) **ELECTRONIC COMMUNICATIONS  
DISTRIBUTION BOX**

D579,417 S \* 10/2008 Stuckmann et al. .... D13/152

\* cited by examiner

(76) Inventor: **Michael R. Dragoo**, 90300 SW. State  
Rt. JJ, St. Joseph, MO (US) 64504

*Primary Examiner*—Brian N Vinson

(\*\*) Term: **14 Years**

(57) **CLAIM**

(21) Appl. No.: **29/303,859**

I claim the ornamental design of an electronic communications distribution box, as shown and described.

(22) Filed: **Feb. 19, 2008**

**DESCRIPTION**

(51) **LOC (9) Cl.** ..... **13-03**

(52) **U.S. Cl.** ..... **D13/152**

(58) **Field of Classification Search** ..... D12/139.4,  
D12/139.5, 152; 174/50, 53–55, 58, 60,  
174/66–67; 220/3.2, 3.3, 3.7–3.9, 241–242,  
220/244, 315; 439/135–136, 138, 142, 367,  
439/373, 535–537, 541, 892–893

FIG. 1 is a front perspective view of an electronic communications distribution box showing one embodiment of the new design;

FIG. 2 is a top view of the electronic communications distribution box of FIG. 1;

See application file for complete search history.

FIG. 3 is a bottom view of the electronic communications distribution box of FIG. 1;

(56) **References Cited**

**U.S. PATENT DOCUMENTS**

D497,878 S	*	11/2004	Koo	.....	D13/152
D531,129 S	*	10/2006	Muto	.....	D13/152
D532,380 S	*	11/2006	Castaldo et al.	.....	D13/152
D554,590 S	*	11/2007	Vasarhelyi et al.	.....	D13/152
D556,145 S	*	11/2007	Williams et al.	.....	D13/152
D560,170 S	*	1/2008	Ni	.....	D13/152
D563,895 S	*	3/2008	Stuckmann et al.	.....	D13/152
D578,484 S	*	10/2008	Lannoch	.....	D13/152

FIG. 4 is a left side view of the electronic communications distribution box of FIG. 1;

FIG. 5 is a right side view of the electronic communications distribution box of FIG. 1;

FIG. 6 is a rear view of the electronic communications distribution box of FIG. 1; and,

FIG. 7 is a front view of the electronic communications distribution box of FIG. 1.

**1 Claim, 4 Drawing Sheets**

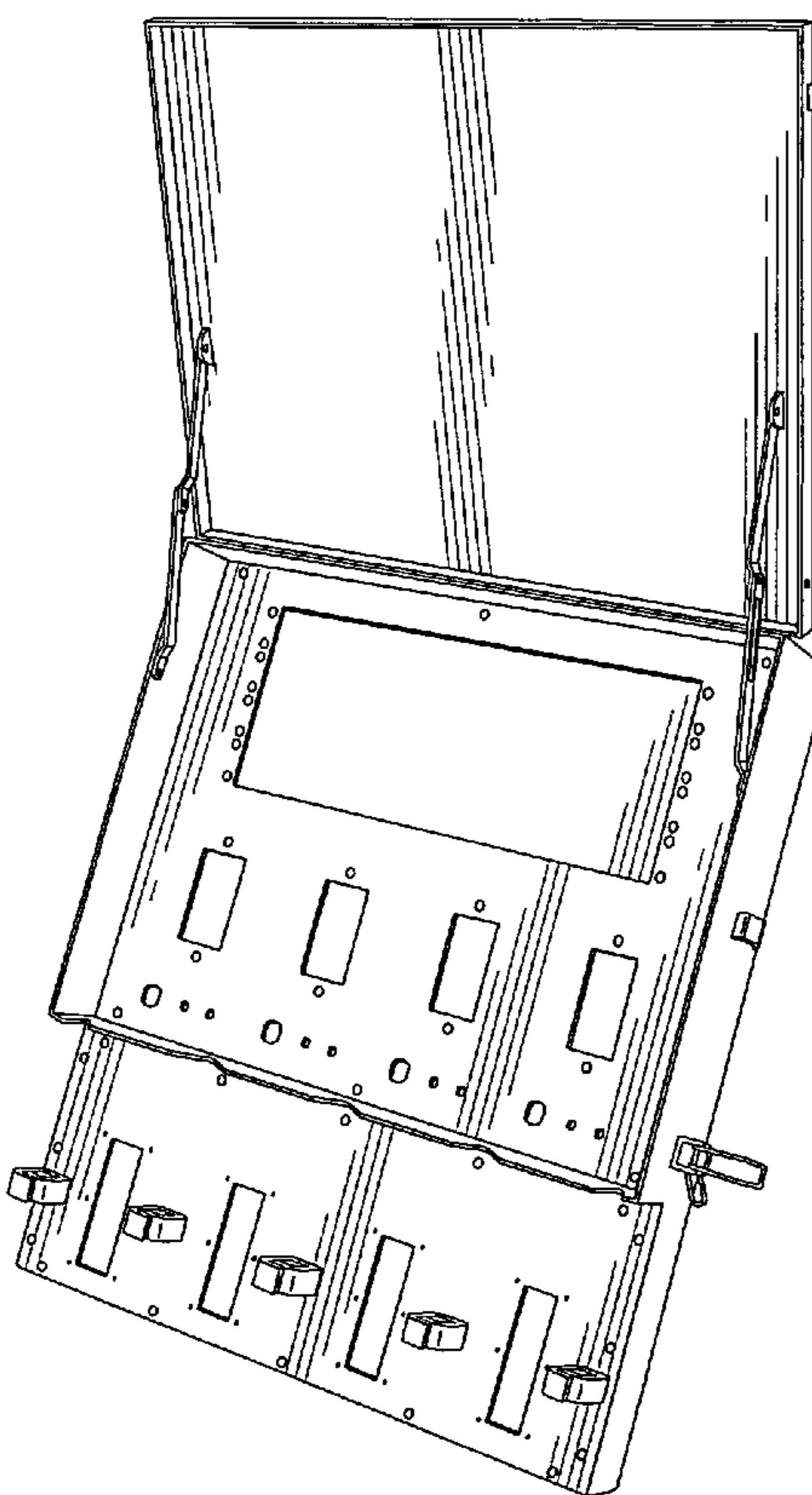

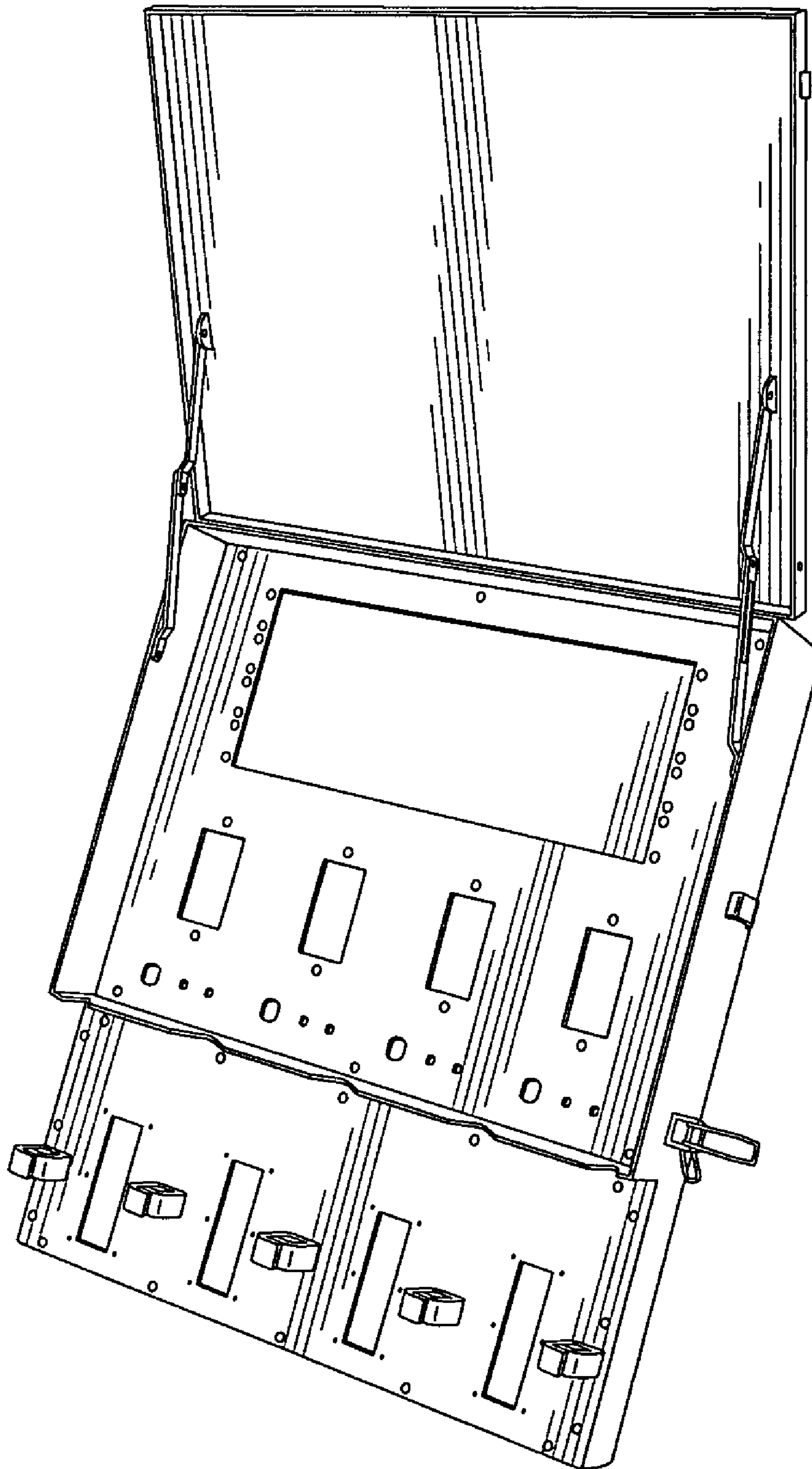

**FIG. 1**

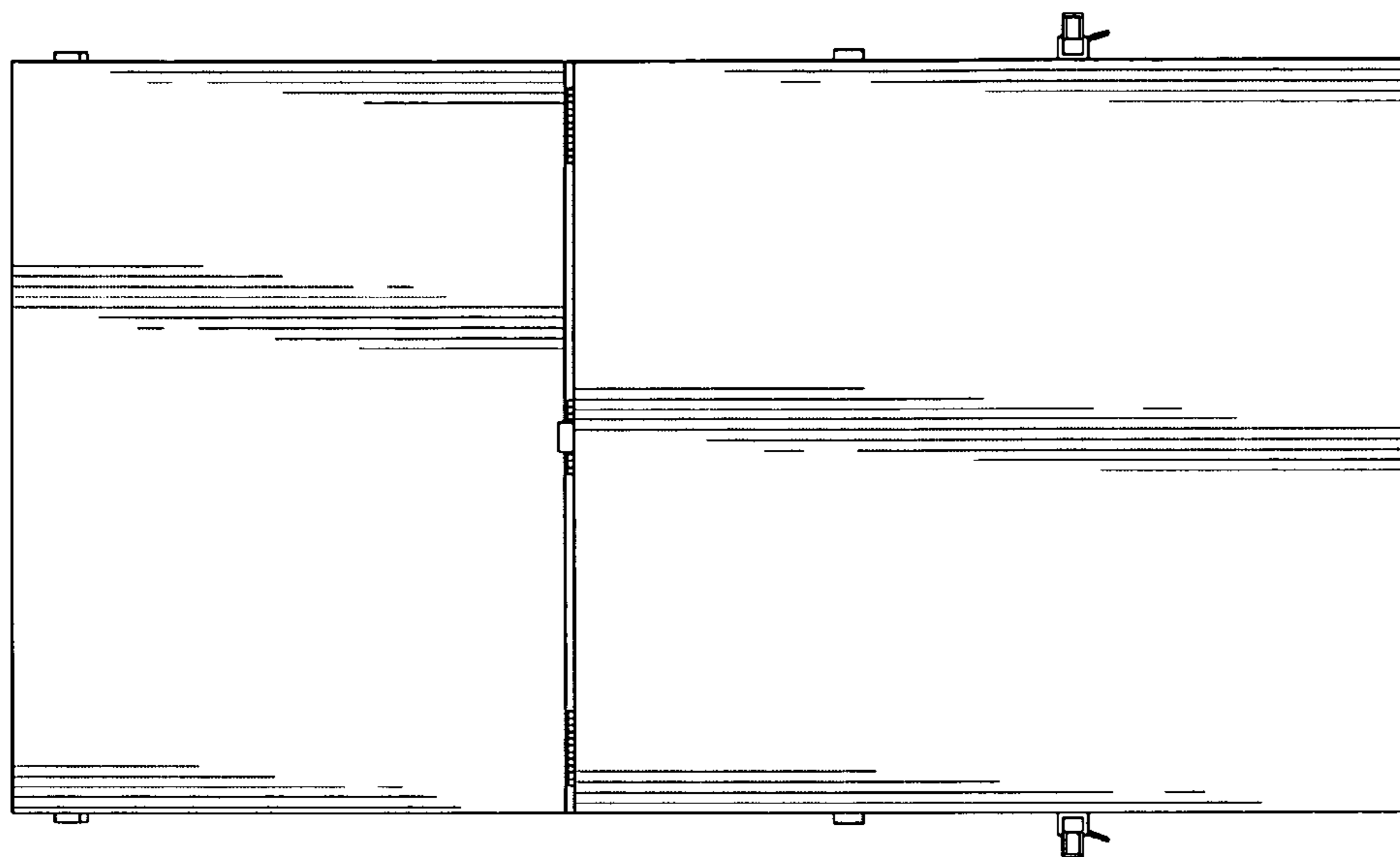

FIG. 3

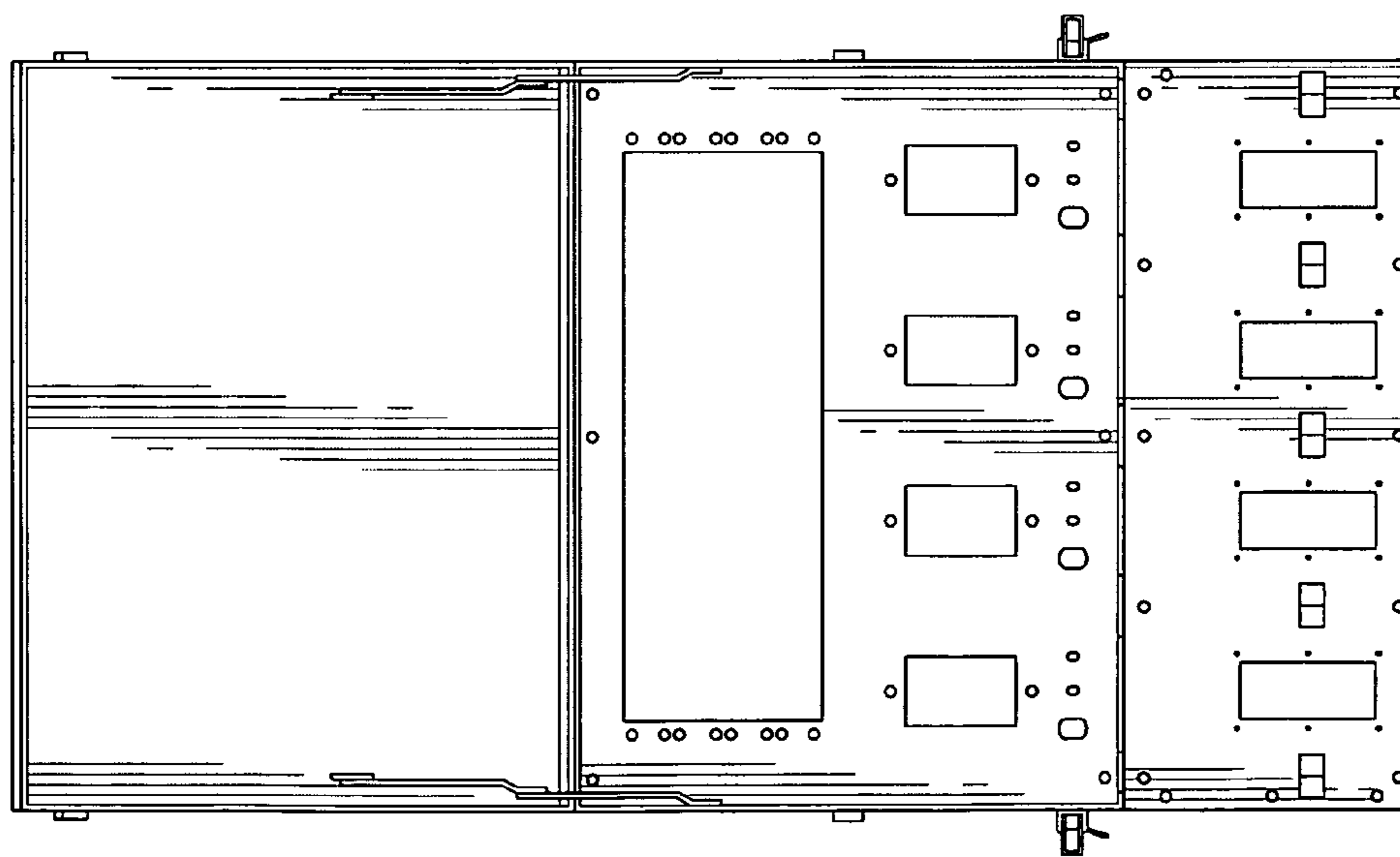
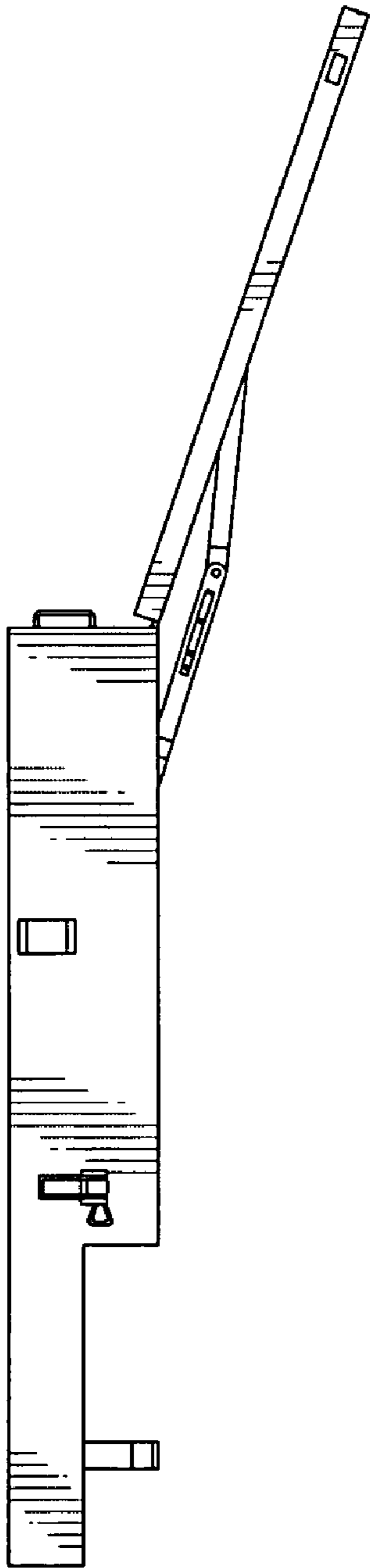
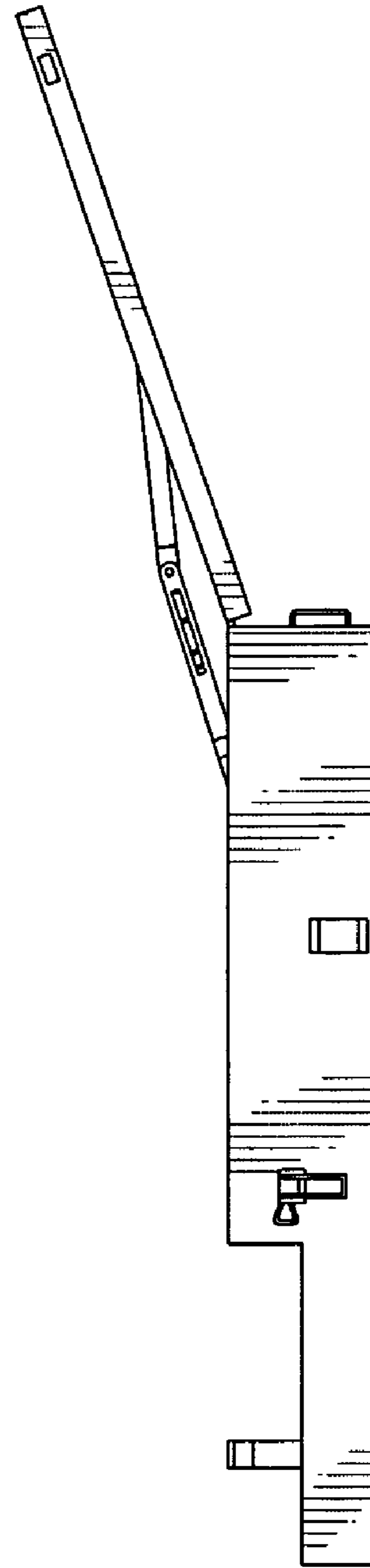

FIG. 2



**FIG. 4**



**FIG. 5**

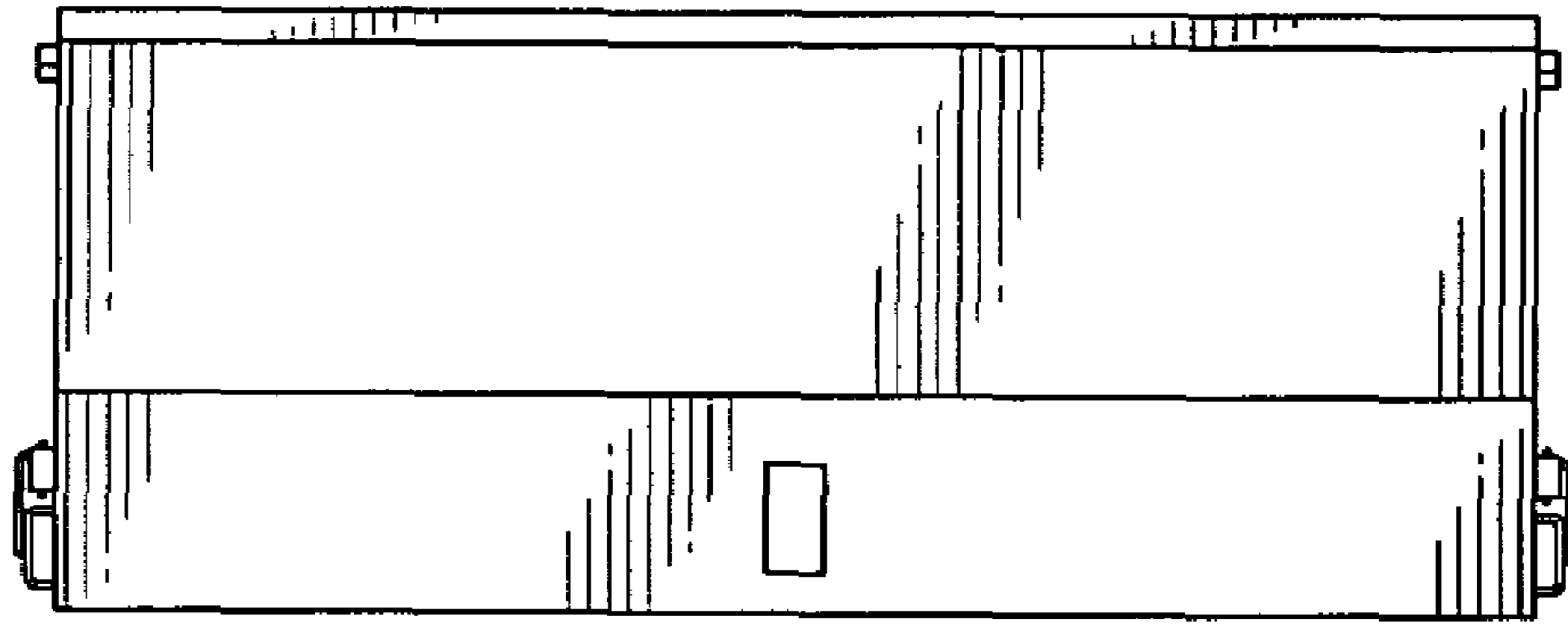

**FIG. 6**

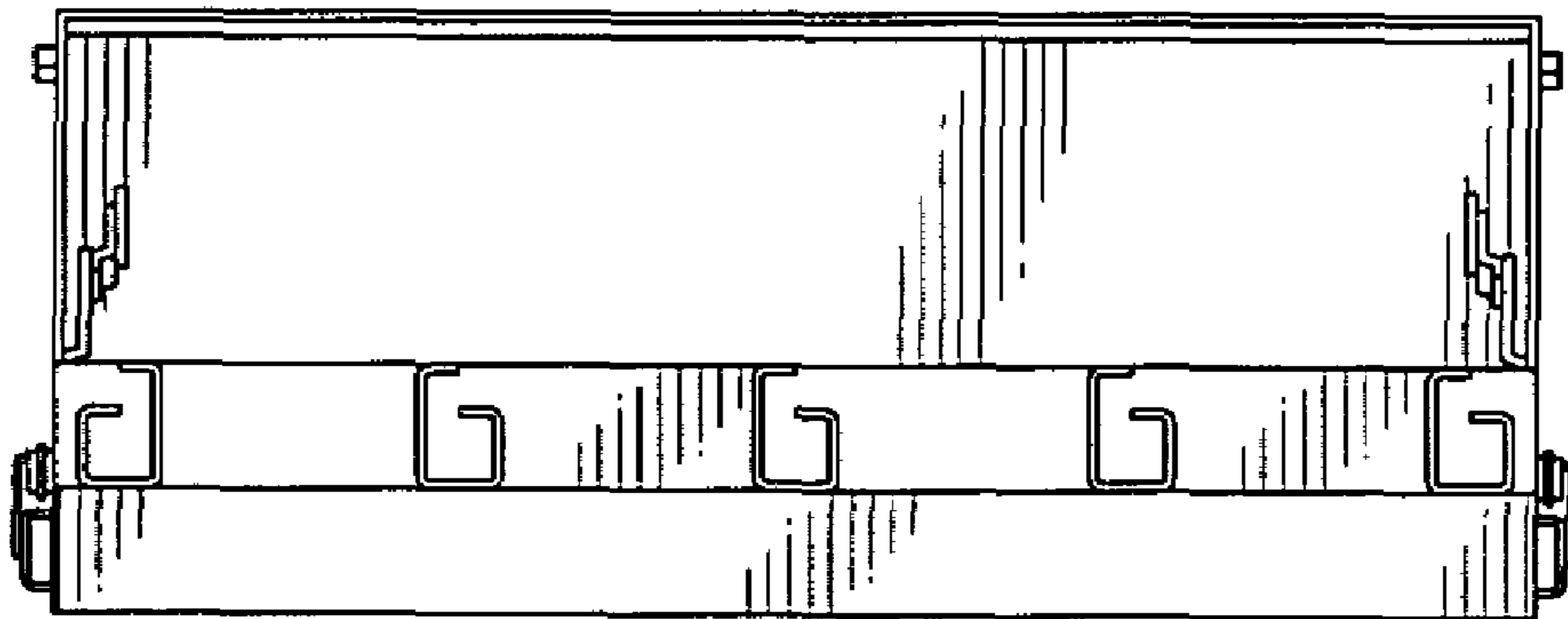

**FIG. 7**