



US00D590331S

(12) **United States Design Patent**
Miyazaki

(10) **Patent No.:** **US D590,331 S**

(45) **Date of Patent:** **** Apr. 14, 2009**

(54) **AUTOMOBILE TIRE**

D514,503 S 2/2006 Weaver et al.

(75) Inventor: **Tetsuji Miyazaki**, Osaka (JP)

* cited by examiner

(73) Assignee: **Toyo Tire & Rubber Co., Ltd.**,
Osaka-shi (JP)

Primary Examiner—Robert M. Spear
Assistant Examiner—George D Kirschbaum

(**) Term: **14 Years**

(74) *Attorney, Agent, or Firm*—Hamre, Schumann, Mueller
& Larson, P.C.

(21) Appl. No.: **29/267,289**

(57) **CLAIM**

(22) Filed: **Oct. 11, 2006**

The ornamental design for an automobile tire, as shown and described.

(30) **Foreign Application Priority Data**

Sep. 13, 2006 (JP) 2006-027789

DESCRIPTION

(51) **LOC (9) Cl.** **12-16**

FIG. 1 is a front view of an automobile tire in accordance with my invention thereof;

(52) **U.S. Cl.** **D12/584**

FIG. 2 is a back view thereof;

(58) **Field of Classification Search** D12/505-603;
152/209.1, 209.12, 209.18, 209.25
See application file for complete search history.

FIG. 3 is a right side view thereof;

FIG. 4 is a left side view thereof;

FIG. 5 is an enlarged partial front view thereof; and,

FIG. 6 is a perspective view thereof.

(56) **References Cited**

U.S. PATENT DOCUMENTS

- D418,459 S * 1/2000 Graas et al. D12/603
- D446,480 S * 8/2001 Guspodin et al. D12/603
- D464,616 S 10/2002 Lopez
- D494,922 S * 8/2004 Kindig et al. D12/603

In the drawings, the broken lines defining the inner bead depict environmental subject matter that forms no part of the claimed design.

1 Claim, 6 Drawing Sheets

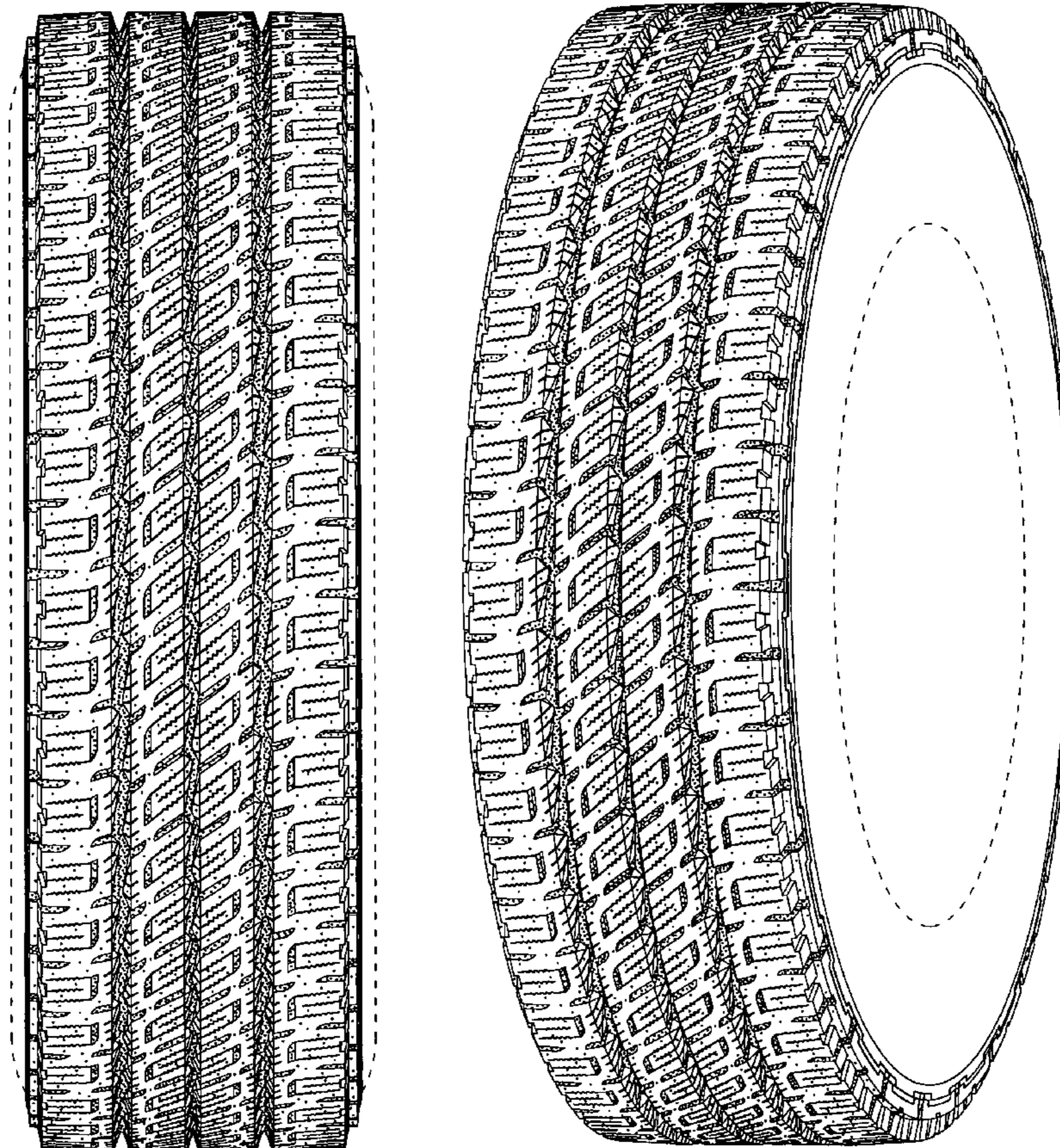

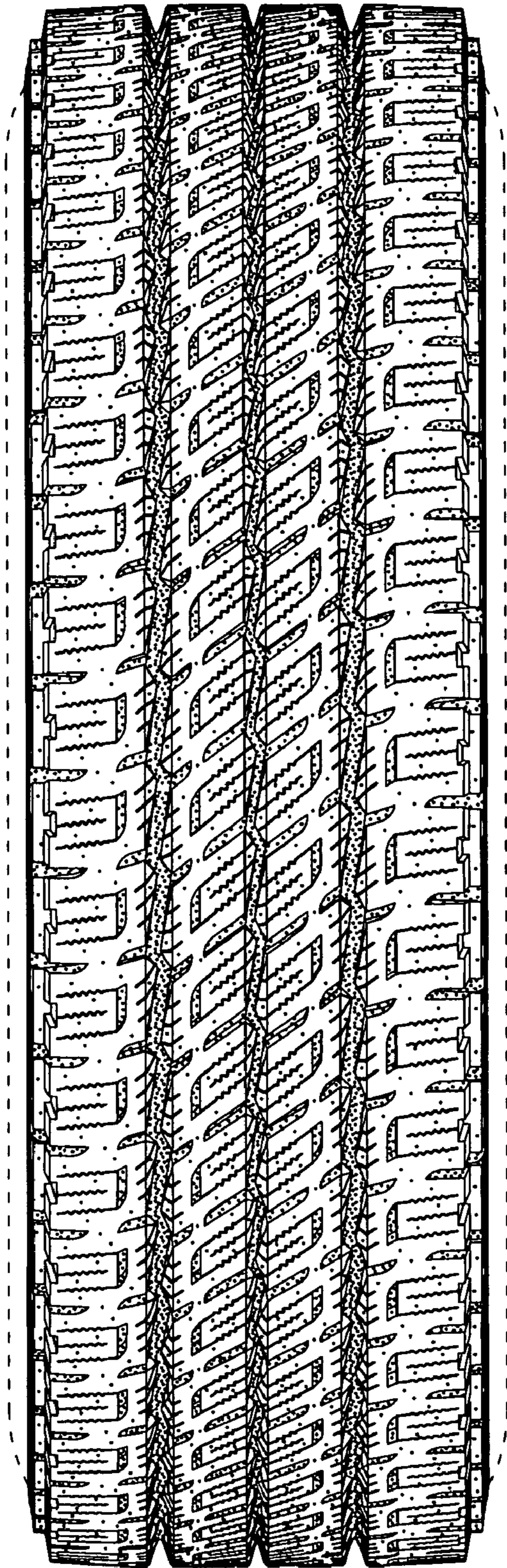

Fig. 1

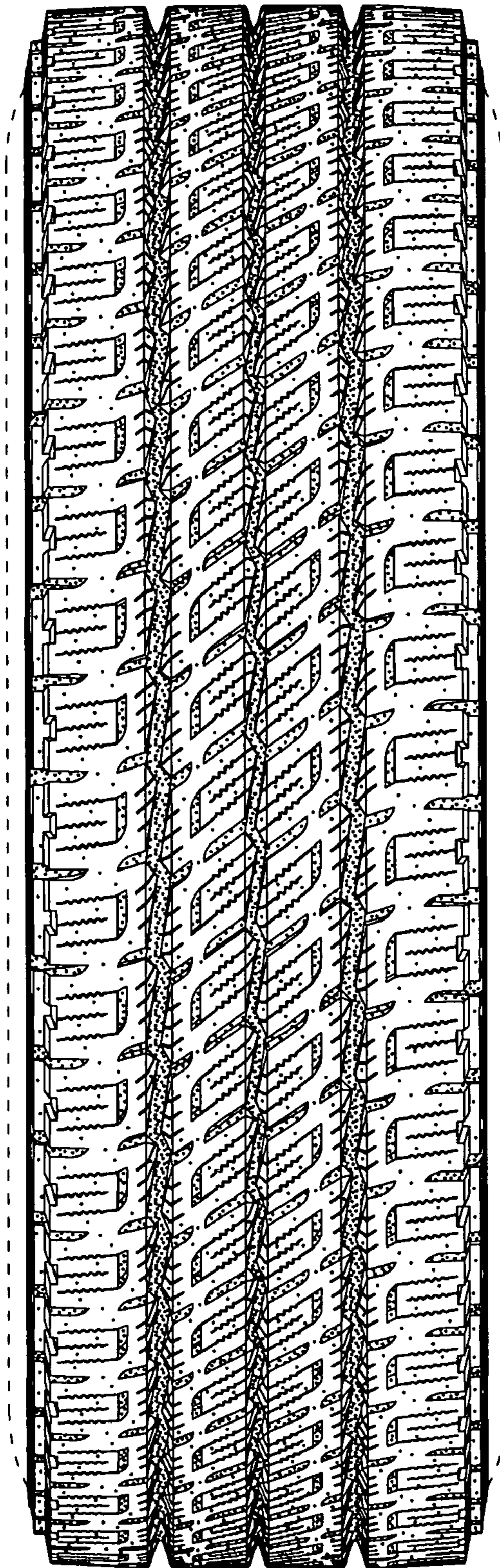

Fig.2

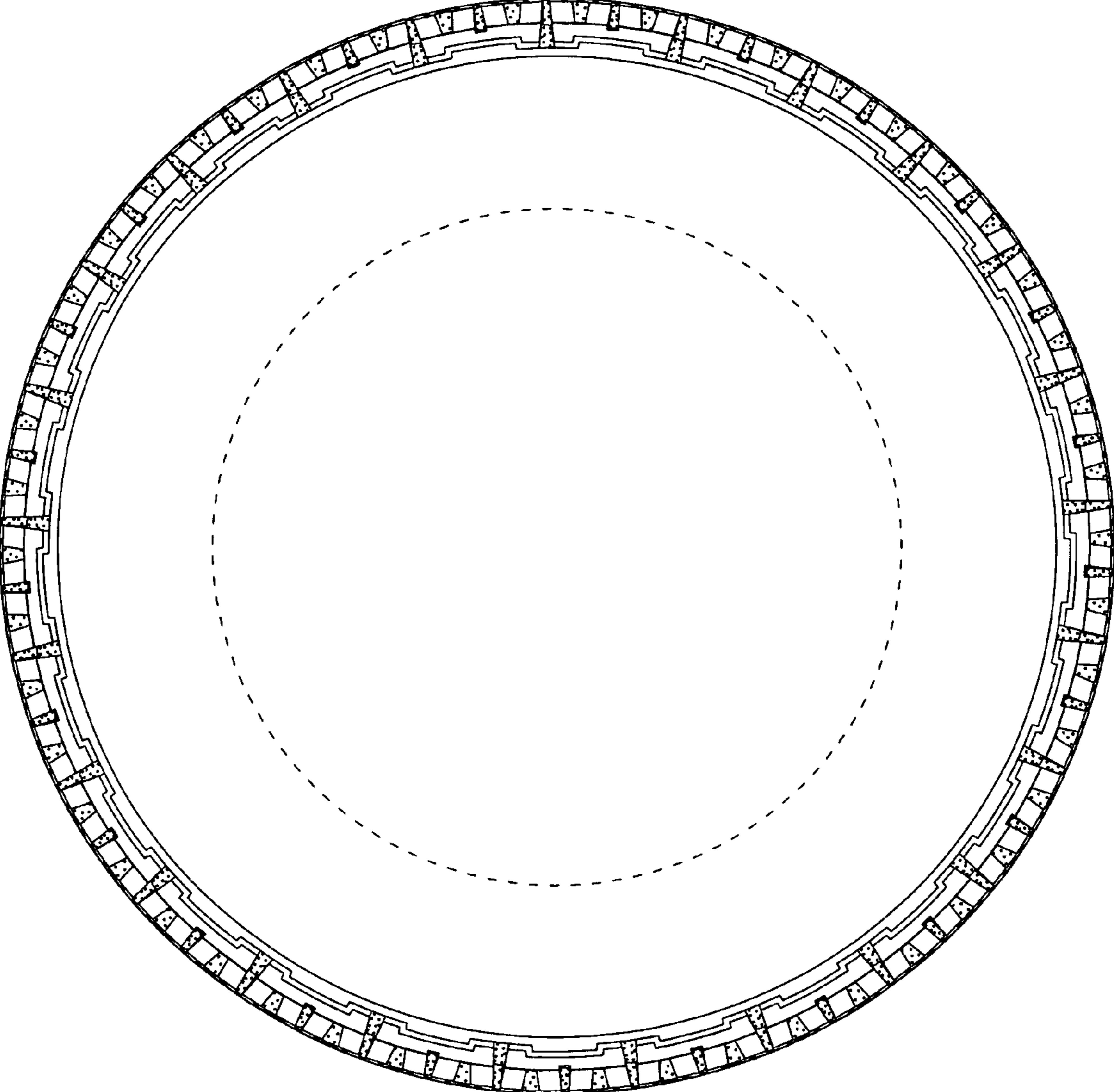

Fig.3

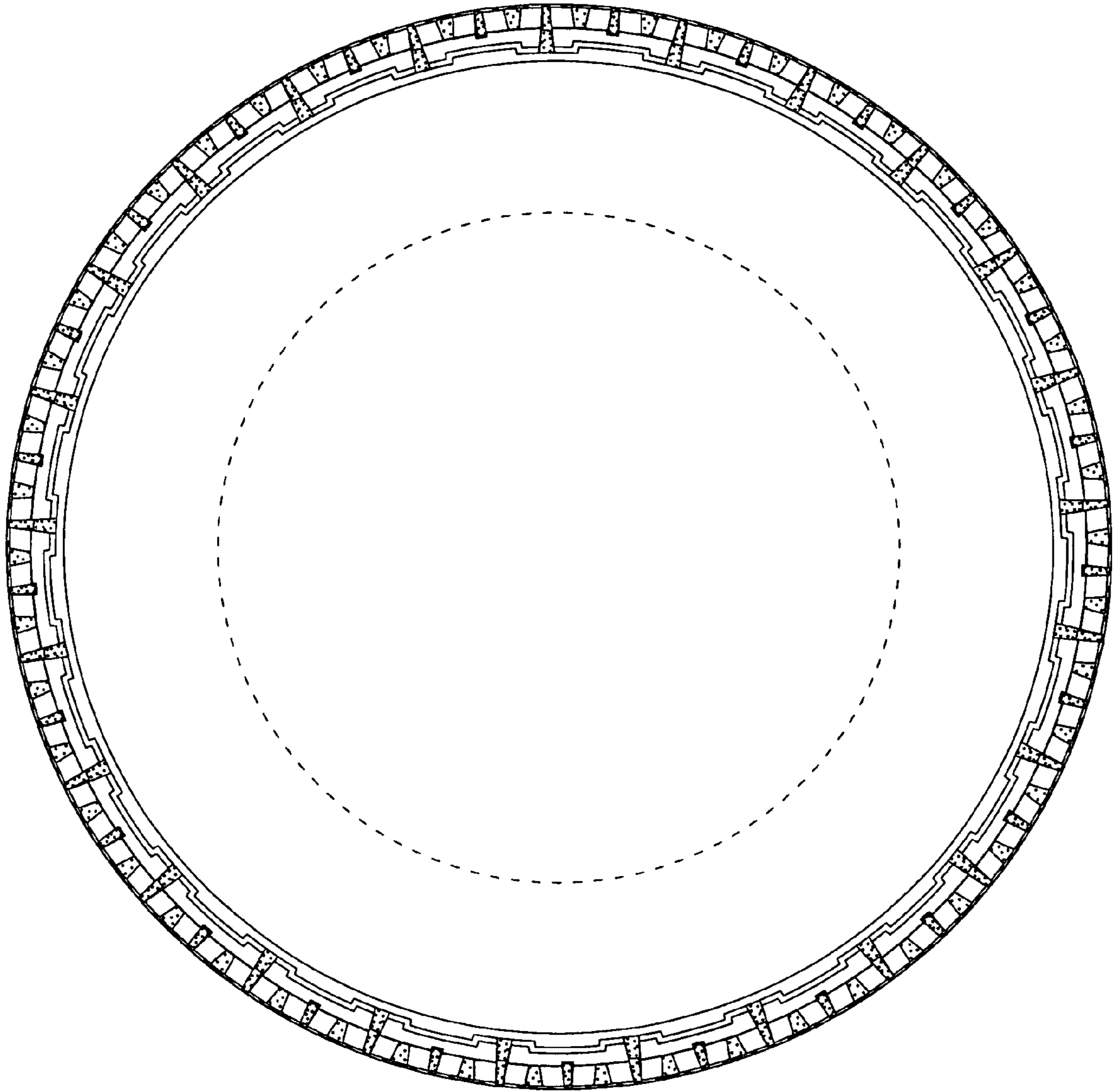

Fig.4

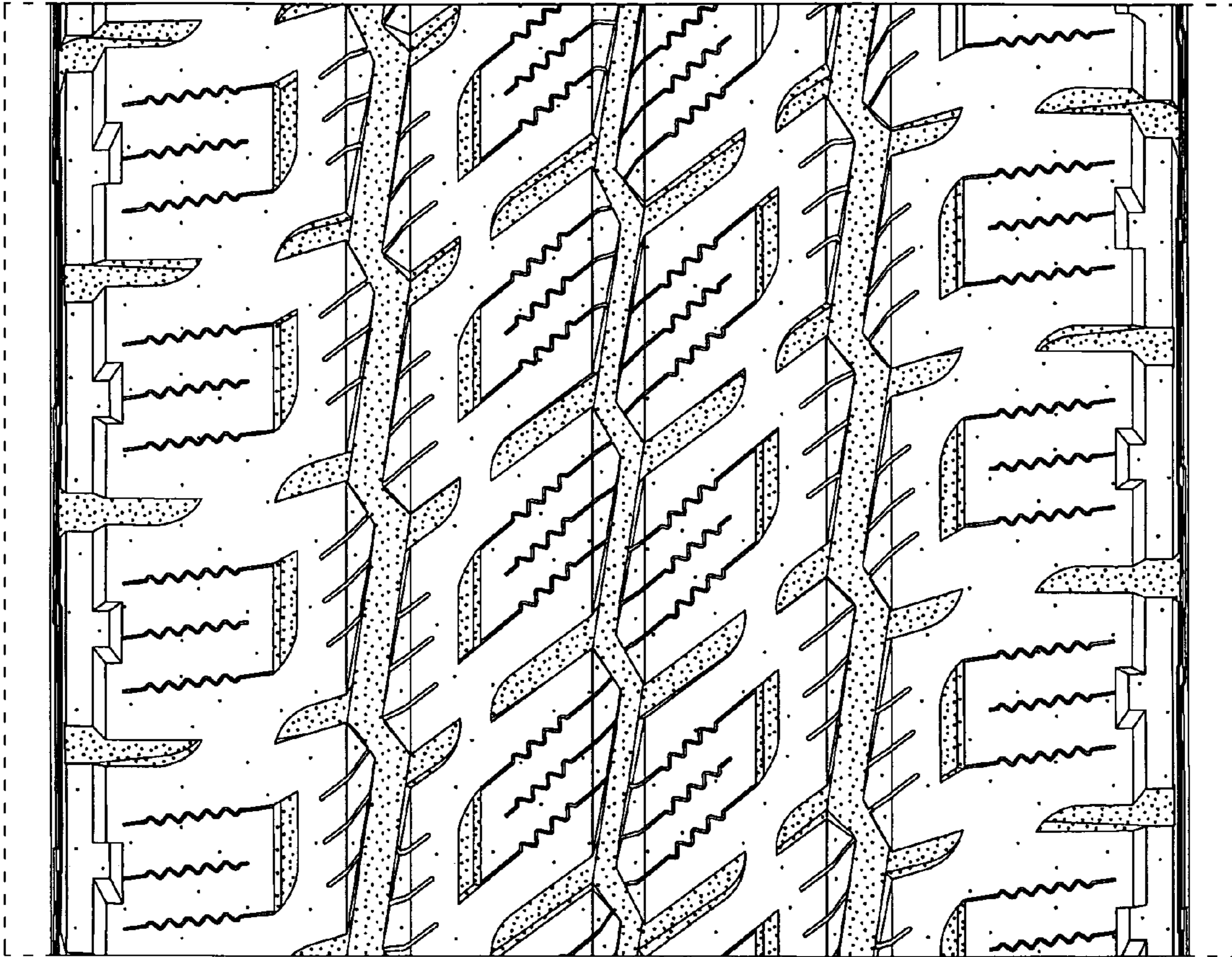

Fig.5

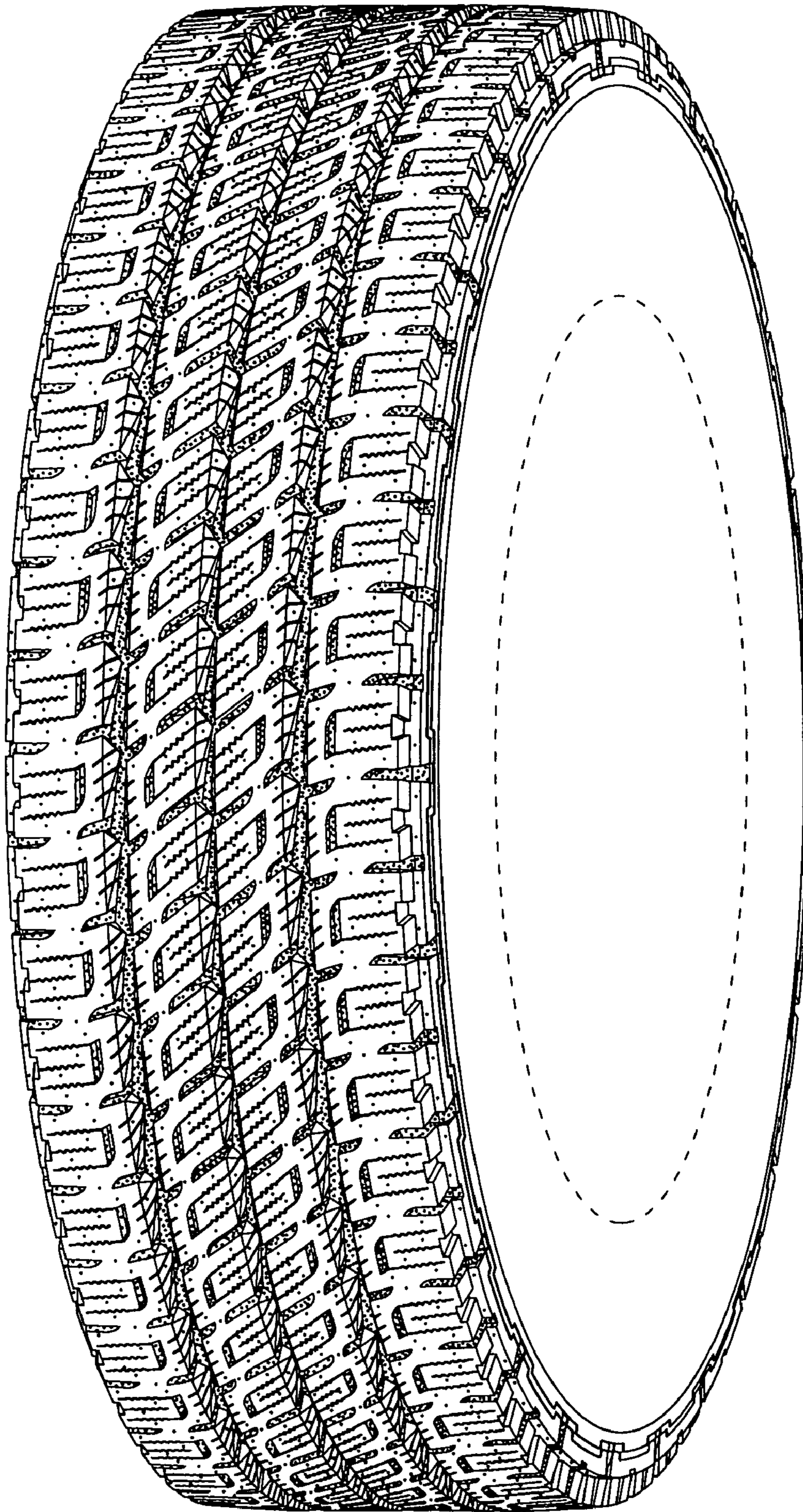

Fig.6