



US00D590330S

(12) **United States Design Patent**
Miyazaki

(10) **Patent No.:** **US D590,330 S**

(45) **Date of Patent:** **** Apr. 14, 2009**

(54) **AUTOMOBILE TIRE**

D570,767 S * 6/2008 Miyazaki et al. D12/579

(75) Inventor: **Tetsuji Miyazaki**, Osaka (JP)

FOREIGN PATENT DOCUMENTS

(73) Assignee: **Toyo Tire & Rubber Co., Ltd.**,
Osaka-shi (JP)

JP 1239696 5/2005
JP 1239697 5/2005

(**) Term: **14 Years**

* cited by examiner

(21) Appl. No.: **29/268,271**

Primary Examiner—Robert M. Spear
Assistant Examiner—George D Kirschbaum
(74) *Attorney, Agent, or Firm*—Hamre, Schumann, Mueller
& Larson, P.C.

(22) Filed: **Nov. 2, 2006**

(30) **Foreign Application Priority Data**

(57) **CLAIM**

Jul. 14, 2006 (JP) 2006-021641

The ornamental design for an automobile tire, as shown and described.

(51) **LOC (9) Cl.** **12-16**

(52) **U.S. Cl.** **D12/583**

(58) **Field of Classification Search** D12/505–603;
152/209.1, 209.12, 209.18, 209.25
See application file for complete search history.

DESCRIPTION

FIG. 1 is a front view of an automobile tire in accordance with my invention thereof;
FIG. 2 is a back view thereof;
FIG. 3 is a left side view thereof;
FIG. 4 is a right side view thereof;
FIG. 5 is an enlarged partial front view thereof; and,
FIG. 6 is a perspective view thereof.

(56) **References Cited**

U.S. PATENT DOCUMENTS

D315,126 S * 3/1991 Baus D12/579
D457,128 S * 5/2002 Robert et al. D12/602
D493,415 S * 7/2004 Noailly D12/579
D557,654 S * 12/2007 Yamaguchi D12/579

1 Claim, 6 Drawing Sheets

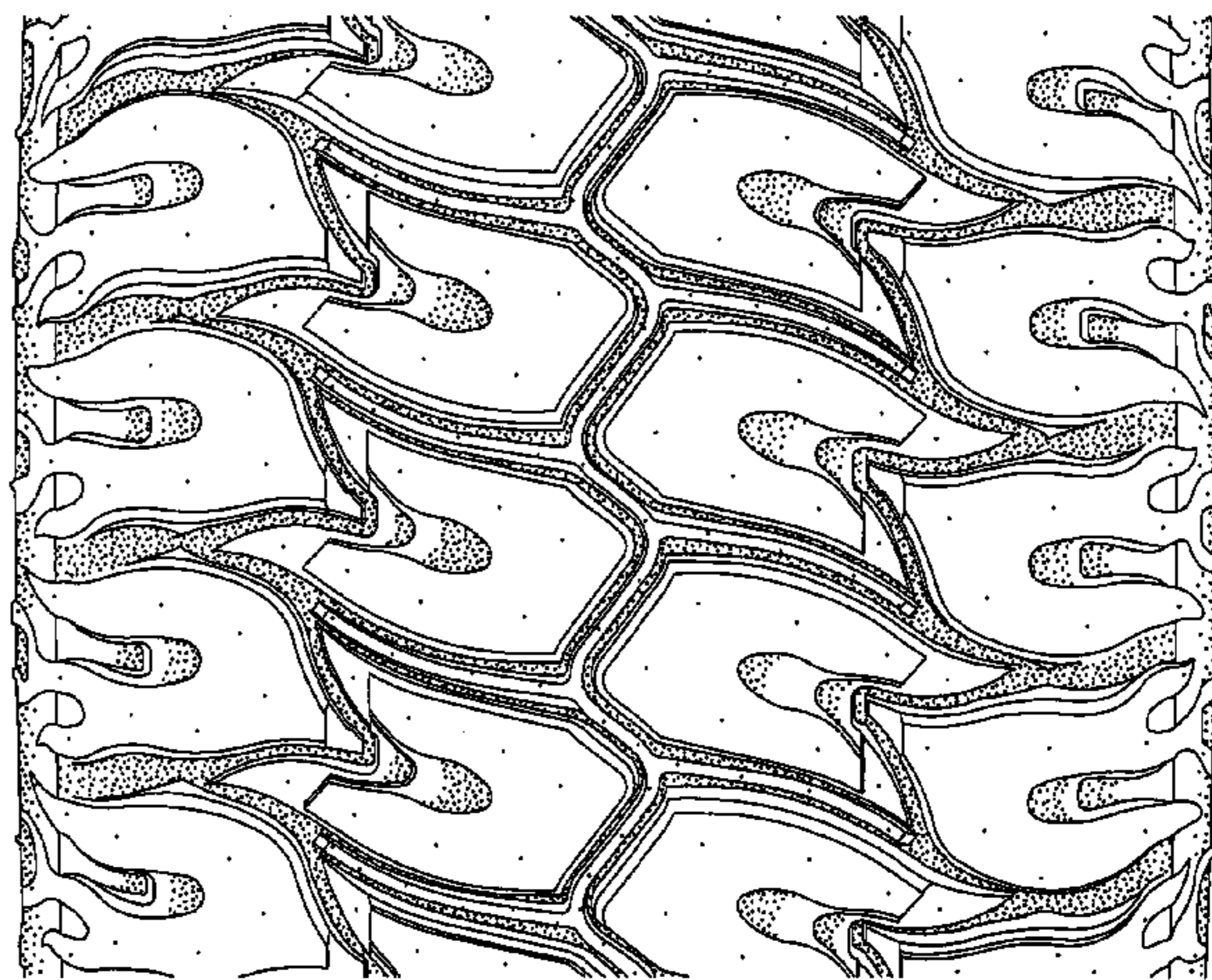
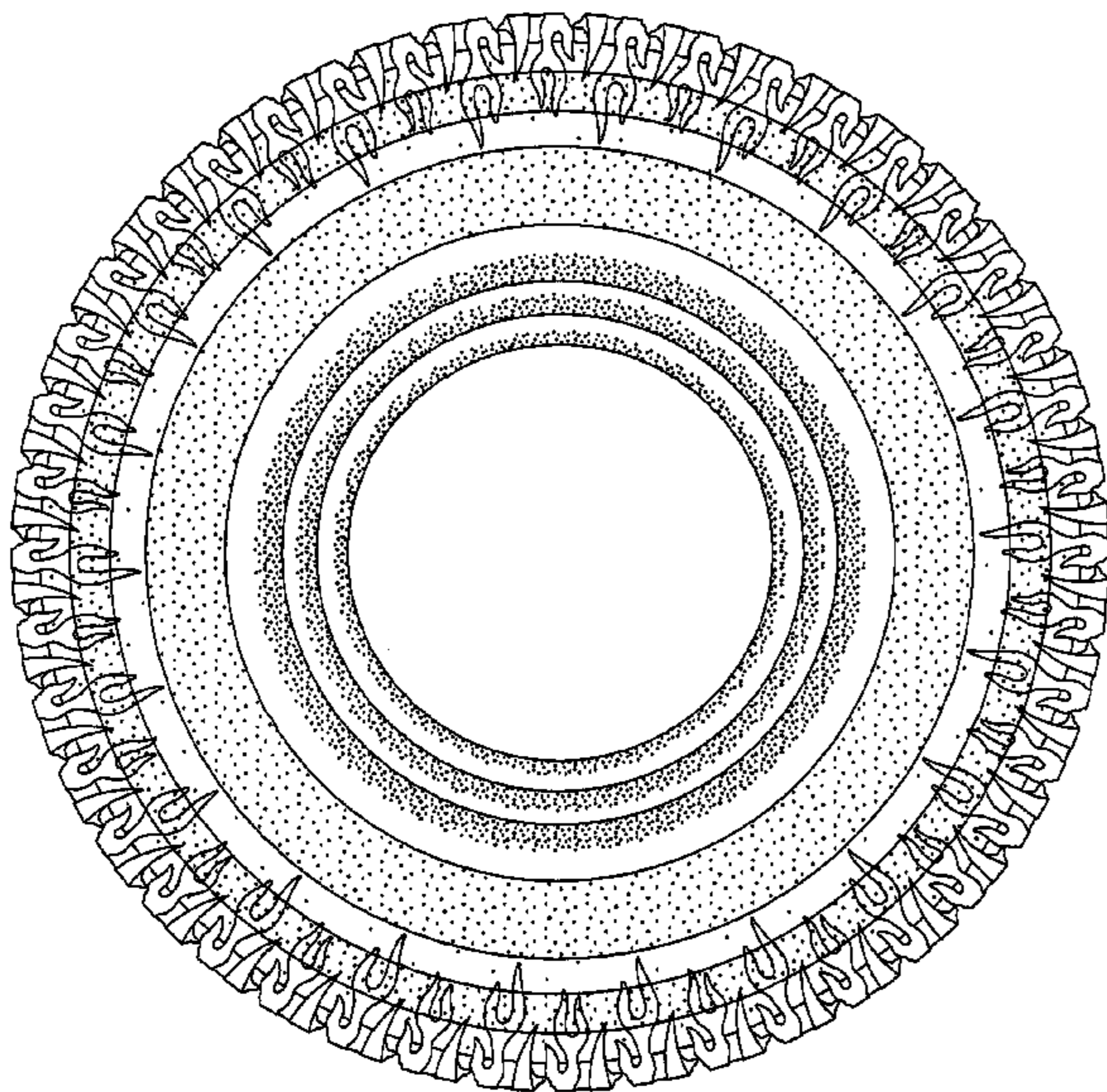

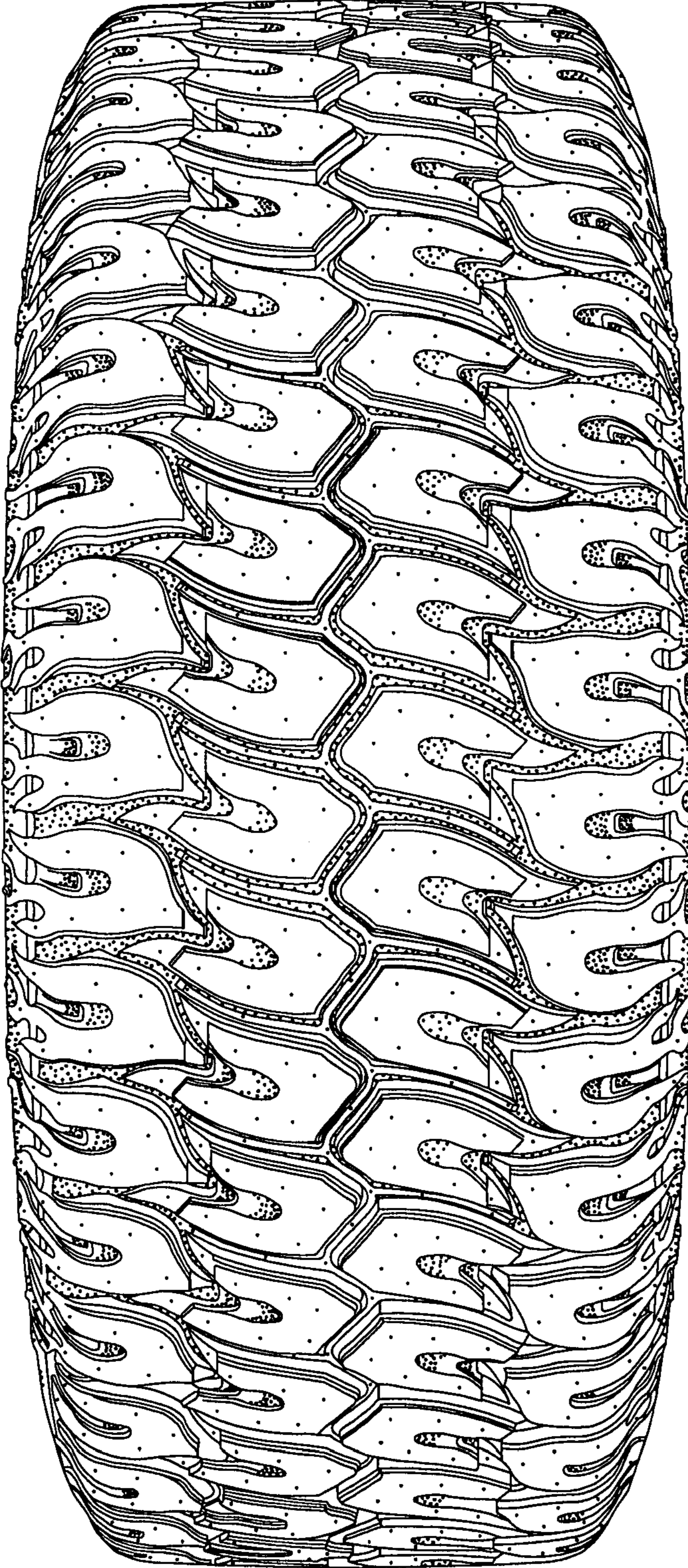

Fig.1

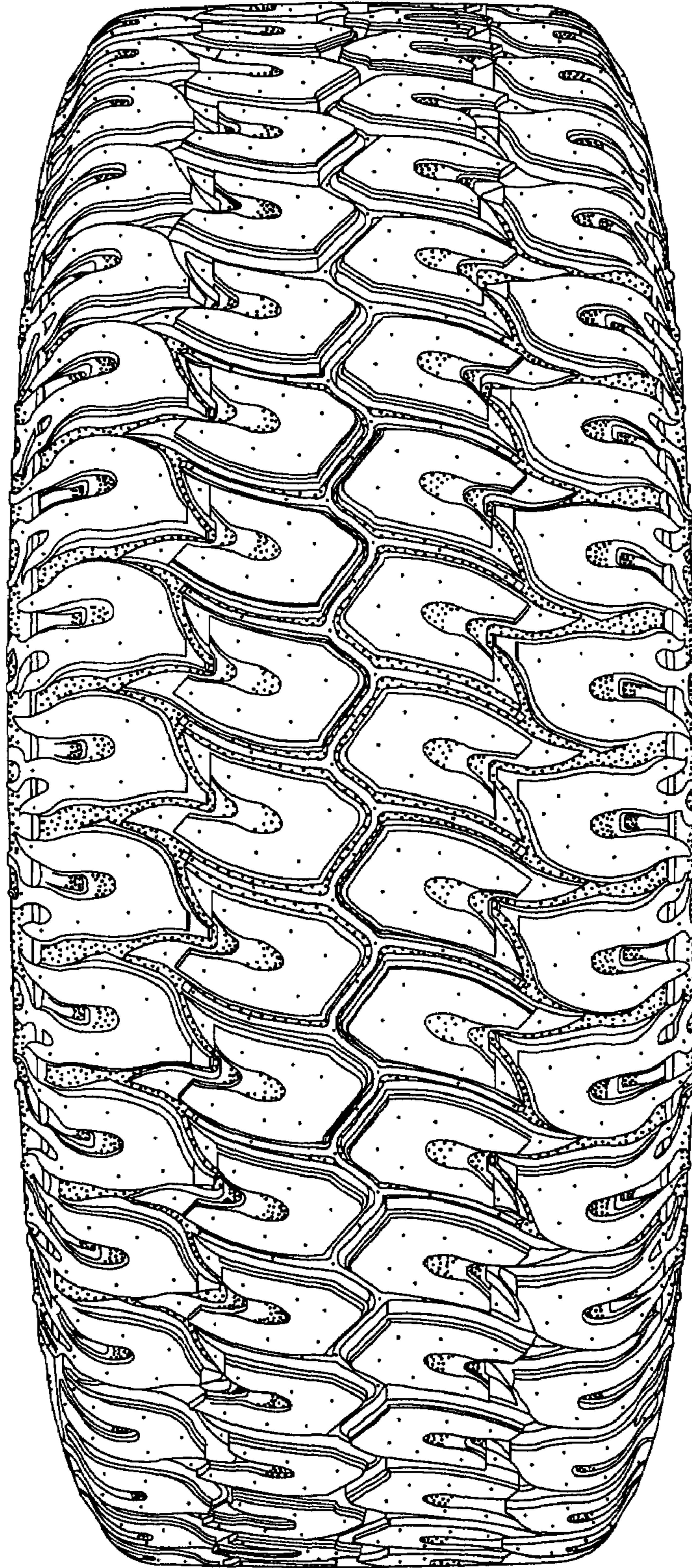

Fig.2

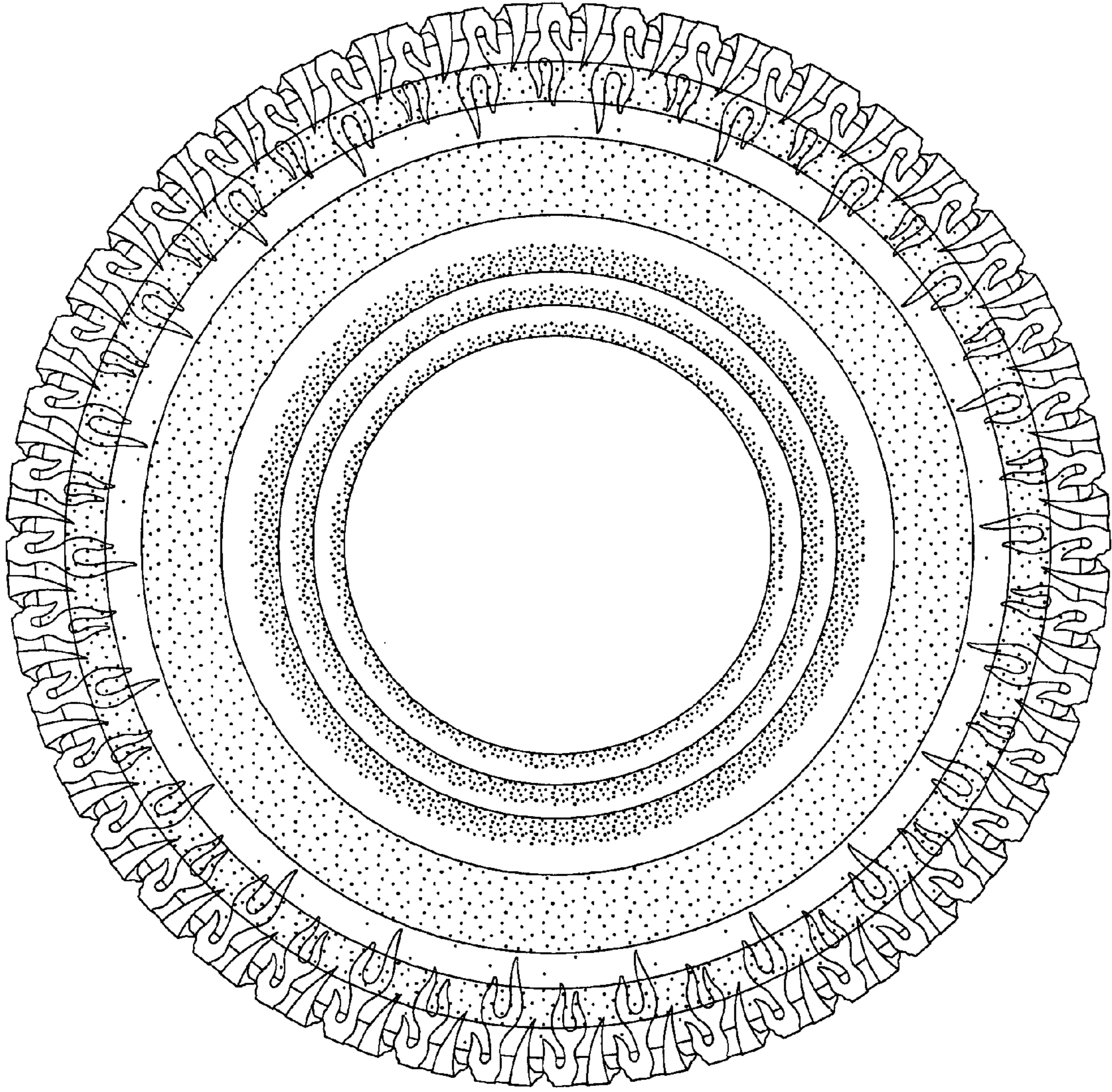

Fig.3

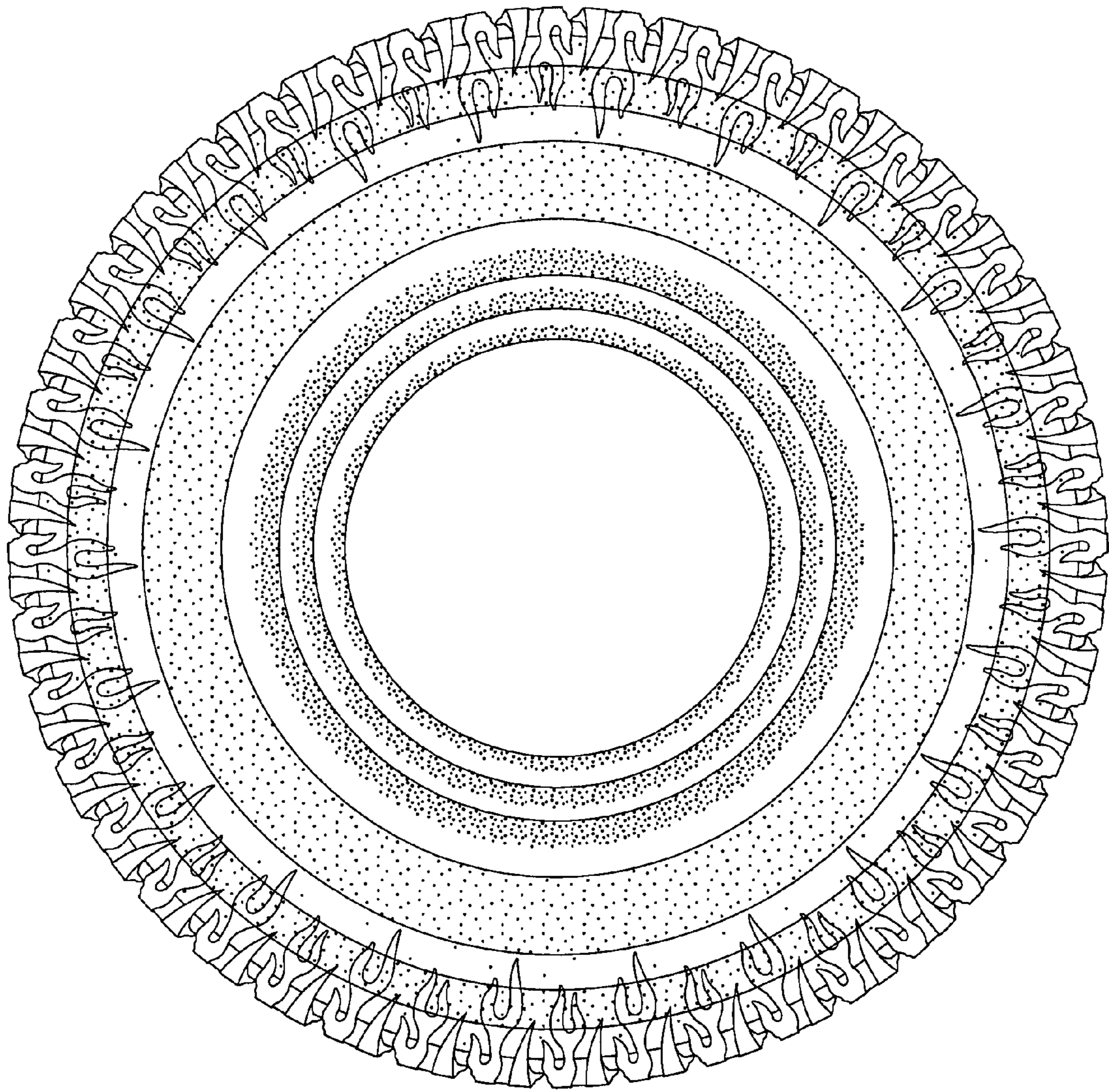

Fig.4

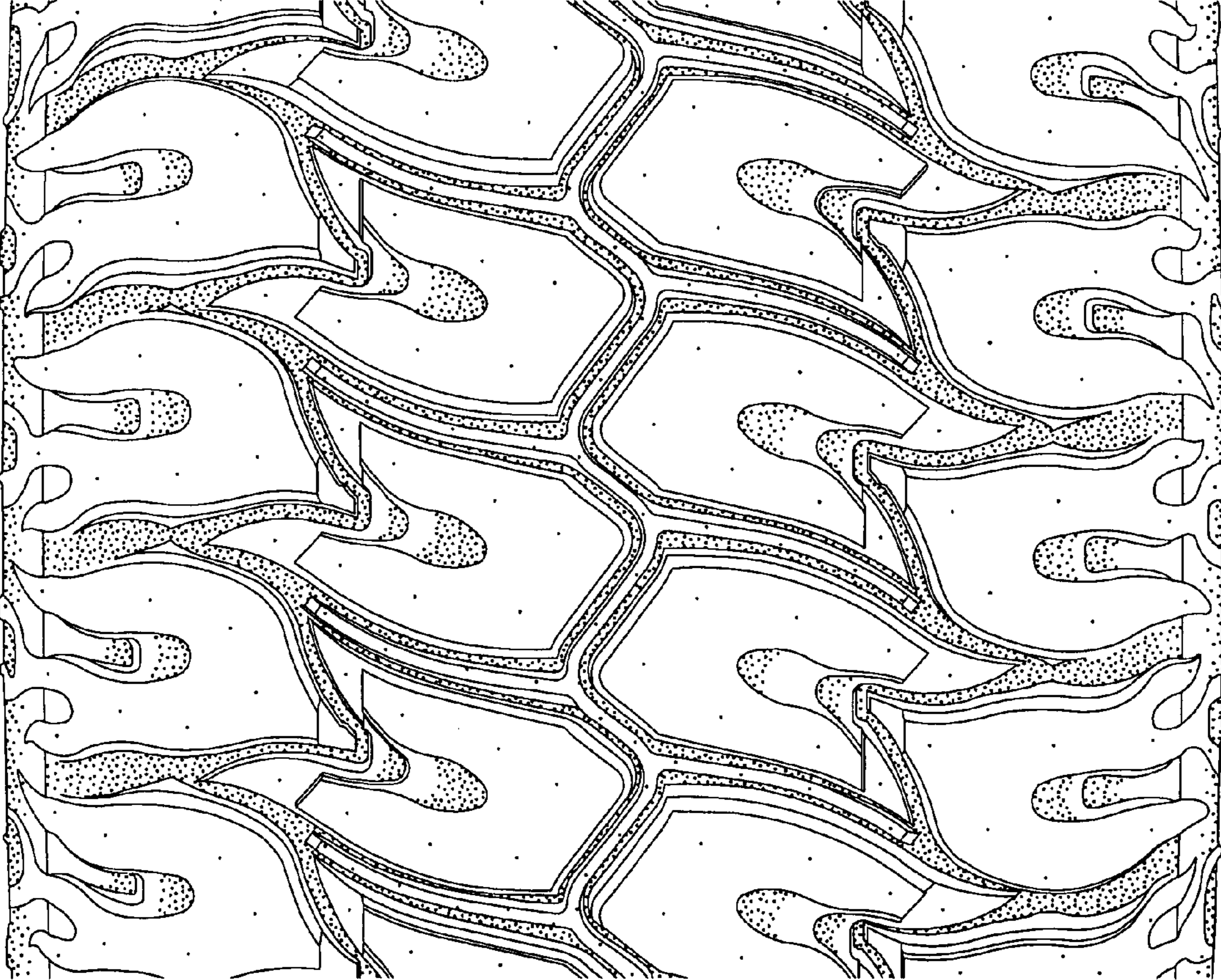

Fig.5

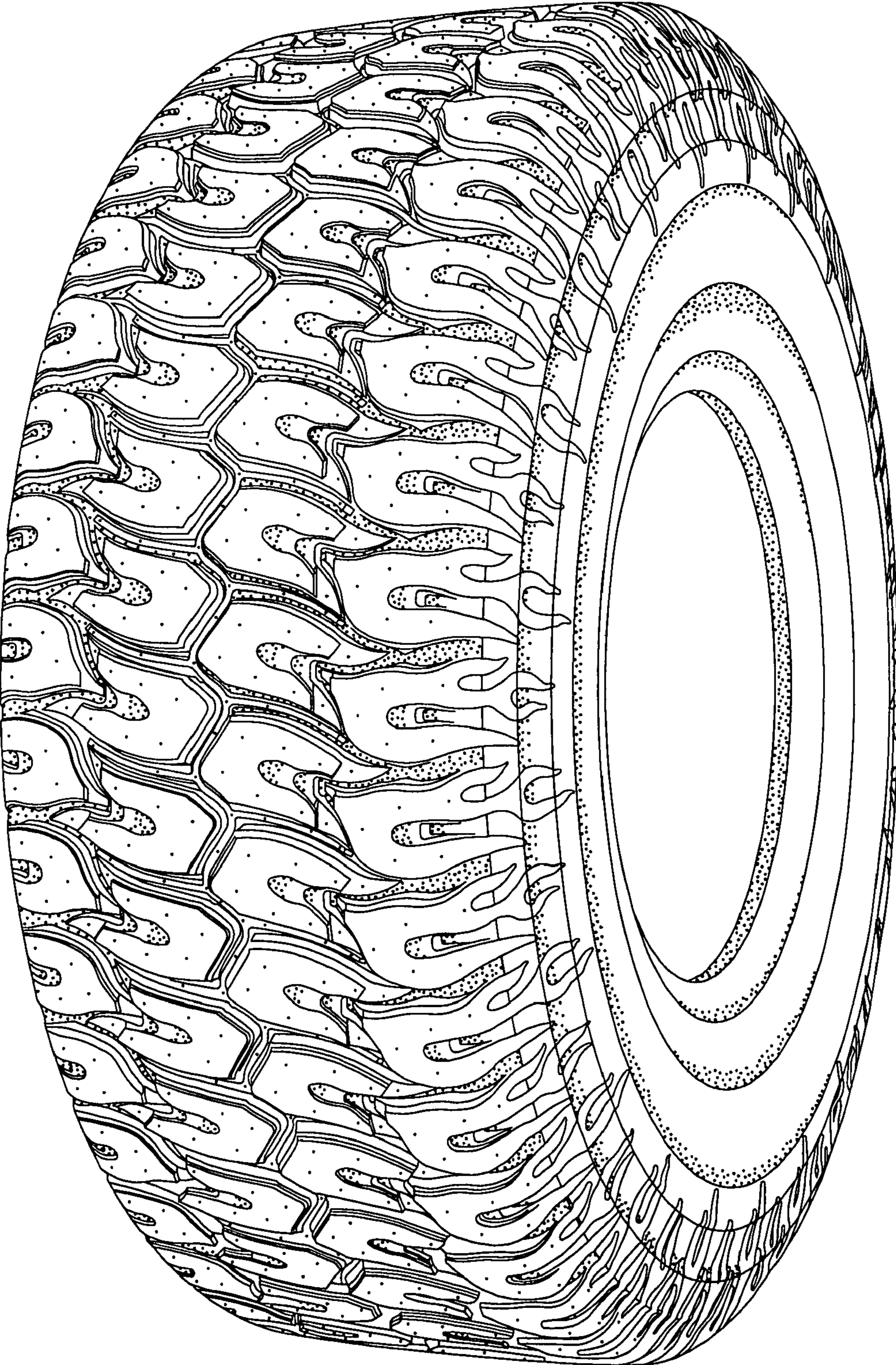

Fig.6