

US00D590329S

(12) **United States Design Patent**
Lo

(10) **Patent No.:** **US D590,329 S**

(45) **Date of Patent:** **** Apr. 14, 2009**

(54) **TIRE**

(76) **Inventor:** **Tsai Jen Lo**, No. 125, Meei-Kong Road,
Ta-suen, Chang-Hwa (TW)

(**) **Term:** **14 Years**

(21) **Appl. No.:** **29/309,733**

(22) **Filed:** **Sep. 30, 2008**

(51) **LOC (9) Cl.** **12-15**

(52) **U.S. Cl.** **D12/579**

(58) **Field of Classification Search** D12/506,
D12/512, 535-536, 544, 571, 579, 564-565,
D12/585, 597, 600-603; 152/209.1-2, 209.8-209.18,
152/209.25-209.28

See application file for complete search history.

(56) **References Cited**

U.S. PATENT DOCUMENTS

D275,383 S *	9/1984	Stroble	D12/571
D305,630 S *	1/1990	Shimamoto et al.	D12/512
D482,320 S *	11/2003	Nishimori	D12/571
D504,103 S *	4/2005	Nishimori	D12/506

D545,265 S *	6/2007	Nishimori	D12/579
D548,171 S *	8/2007	Sakakibara et al.	D12/512
D549,162 S *	8/2007	Gerasimczuk	D12/579
D560,597 S *	1/2008	Nishimori	D12/579
D561,087 S *	2/2008	Sakakibara et al.	D12/579
D571,714 S *	6/2008	Ohigashi	D12/579

* cited by examiner

Primary Examiner—Stacia Cadmus

(74) *Attorney, Agent, or Firm*—Rosenberg, Klein & Lee

(57) **CLAIM**

The ornamental design for a tire, as shown and described.

DESCRIPTION

FIG. 1 is a front-right-top perspective view of a tire showing my new design;

FIG. 2 is a front elevational view thereof, the opposite side being a mirror image; and,

FIG. 3 is a right elevational view thereof, the opposite side being a mirror image.

1 Claim, 3 Drawing Sheets

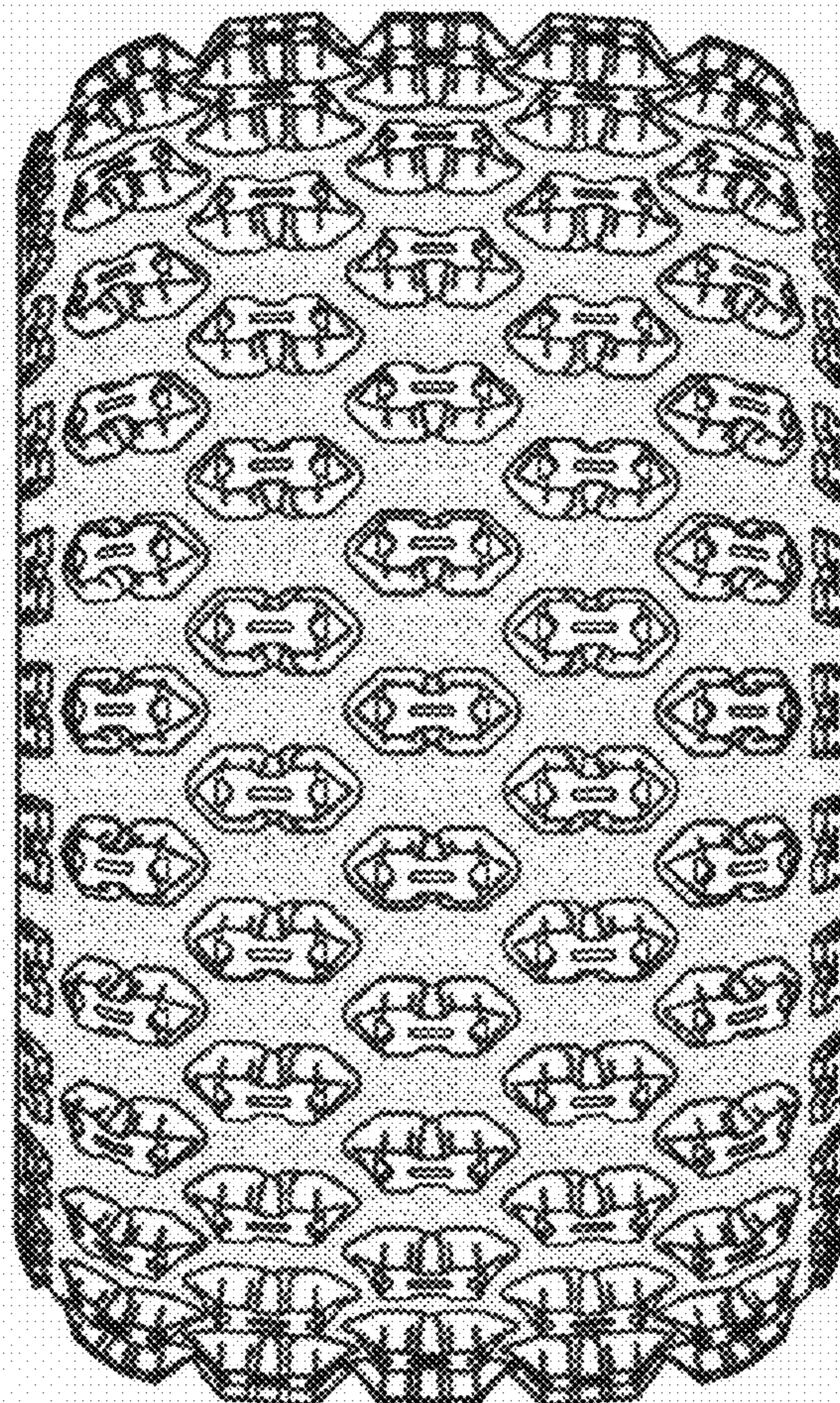

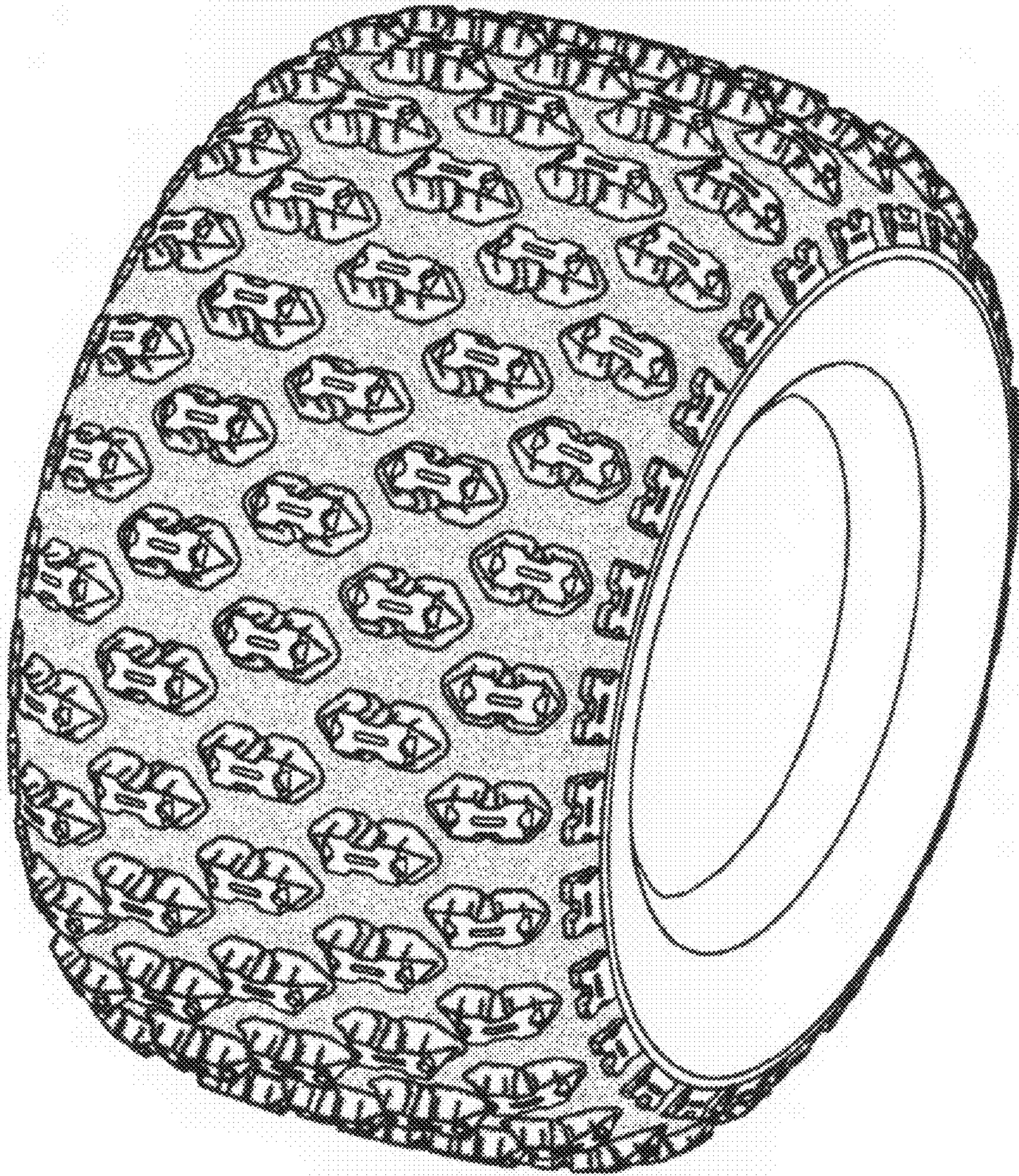

Fig. 1



Fig. 2

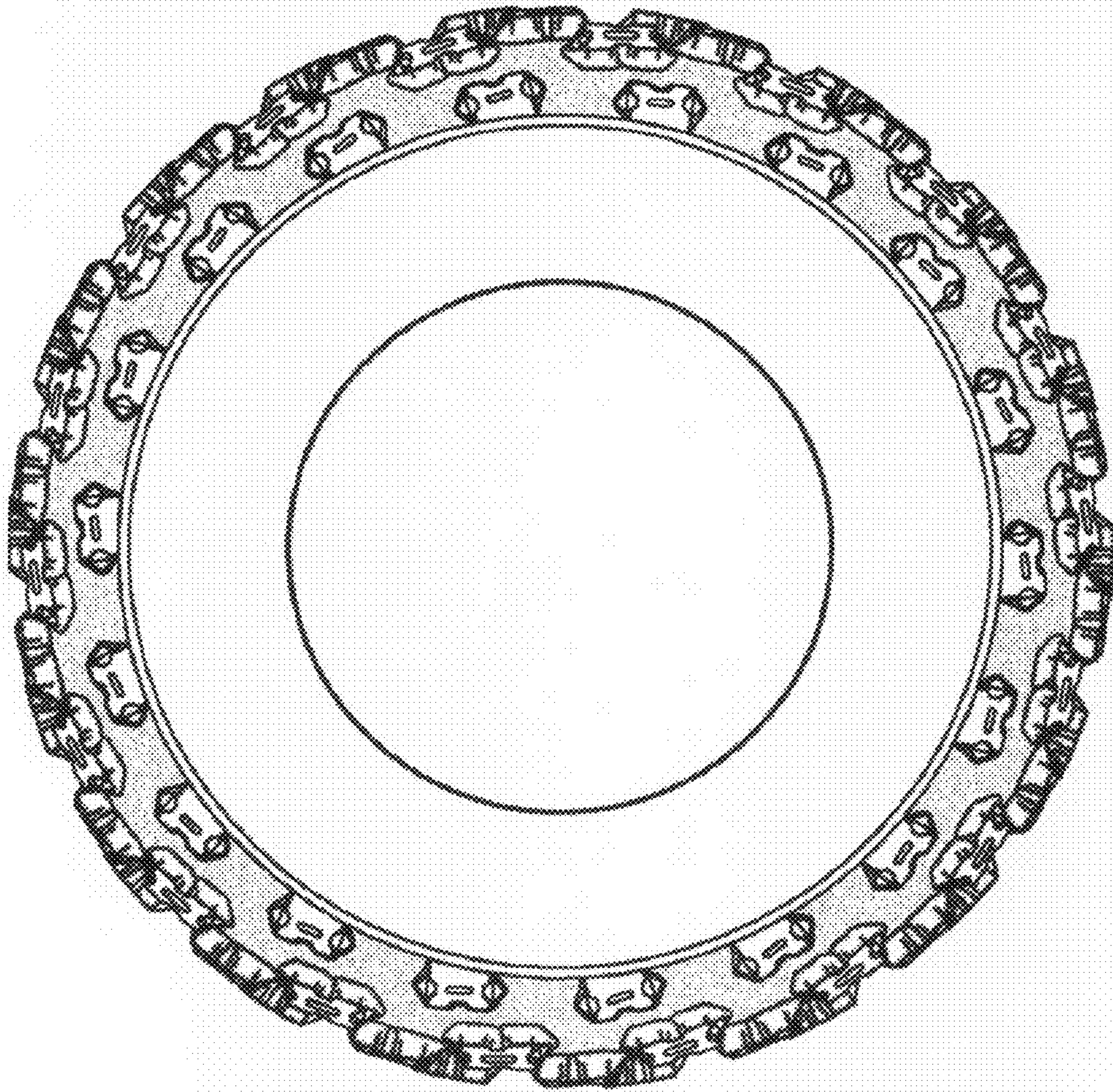

Fig. 3