



US00D590328S

(12) **United States Design Patent**  
**Lo**

(10) **Patent No.:** **US D590,328 S**

(45) **Date of Patent:** **\*\* Apr. 14, 2009**

(54) **TIRE**

(76) **Inventor:** **Tsai Jen Lo**, No.215, Meei-Kong Road,  
Ta-suen, Chang-Hwa (TW)

(\*\*) **Term:** **14 Years**

(21) **Appl. No.:** **29/300,132**

(22) **Filed:** **Feb. 25, 2008**

(51) **LOC (9) Cl.** ..... **12-15**

(52) **U.S. Cl.** ..... **D12/579; D12/571**

(58) **Field of Classification Search** ..... D12/511,  
D12/513, 543-545, 565, 578-580, 600-602,  
D12/900-901, 571; 152/209.1-2, 209.8-209.18,  
152/209.25-209.28

See application file for complete search history.

(56) **References Cited**

**U.S. PATENT DOCUMENTS**

D300,622 S *	4/1989	Furusawa et al.	.....	D12/571
D301,853 S *	6/1989	Furusawa et al.	.....	D12/571
D315,887 S *	4/1991	Shintomi	.....	D12/579
D316,691 S *	5/1991	Fujiki	.....	D12/579
D335,847 S *	5/1993	Kuwahara	.....	D12/579
D444,742 S *	7/2001	Dunlap	.....	D12/579

D482,320 S *	11/2003	Nishimori	.....	D12/571
D488,431 S *	4/2004	Grabo	.....	D12/579
D545,265 S *	6/2007	Nishimori	.....	D12/579
D549,162 S *	8/2007	Gerasimczuk	.....	D12/579
D560,597 S *	1/2008	Nishimori	.....	D12/579
D561,087 S *	2/2008	Sakakibara et al.	.....	D12/579

\* cited by examiner

*Primary Examiner*—Stacia Cadmus

(74) *Attorney, Agent, or Firm*—Rosenberg, Klein & Lee

(57) **CLAIM**

The ornamental design for a tire, as shown and described.

**DESCRIPTION**

FIG. 1 is a front-right-top perspective view of a tire showing my new design;

FIG. 2 is a front elevational view thereof, the opposite side being a mirror image;

FIG. 3 is a right elevational view thereof, the opposite side being a mirror image; and,

FIG. 4 is an enlarged fragmentary developed plan view thereof showing the tread pattern in greater details.

**1 Claim, 4 Drawing Sheets**

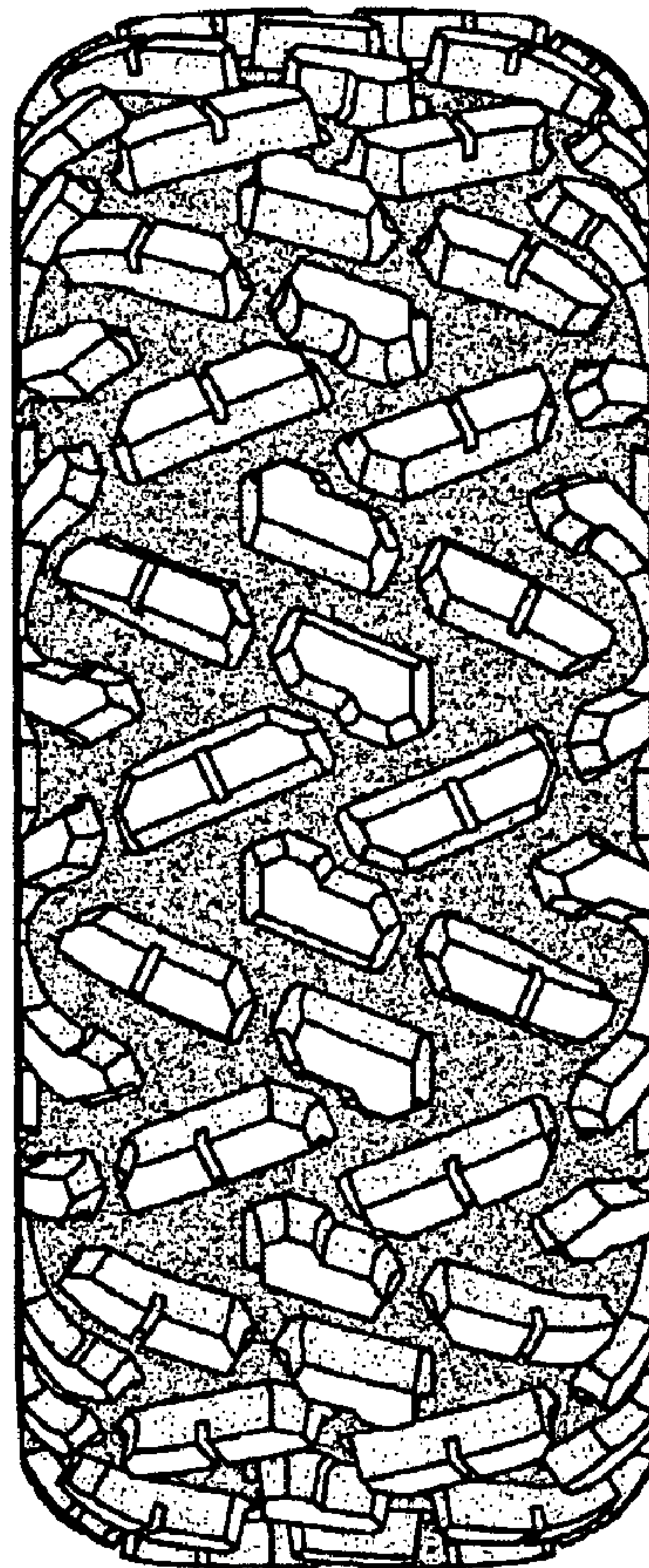

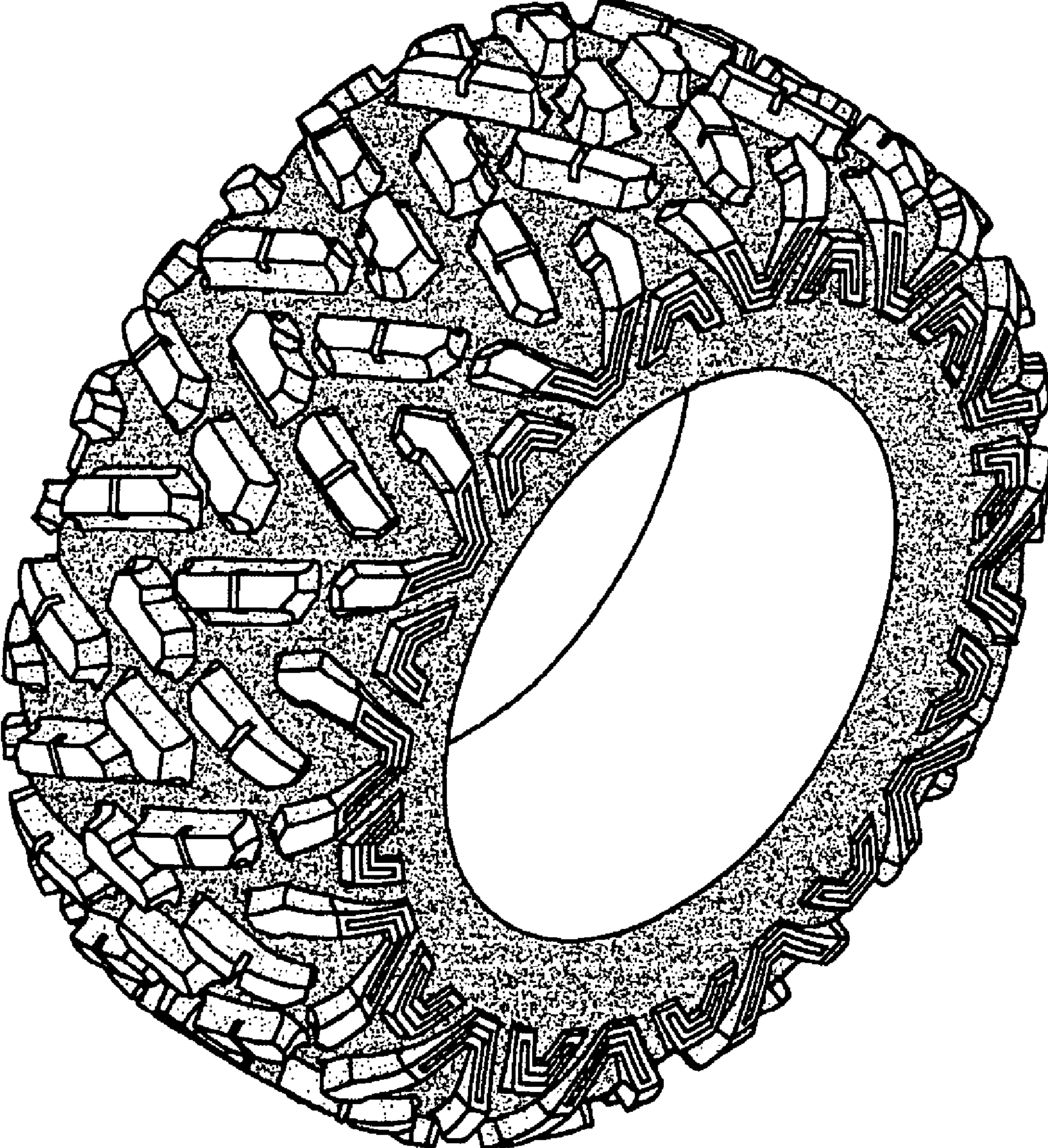

Fig. 1



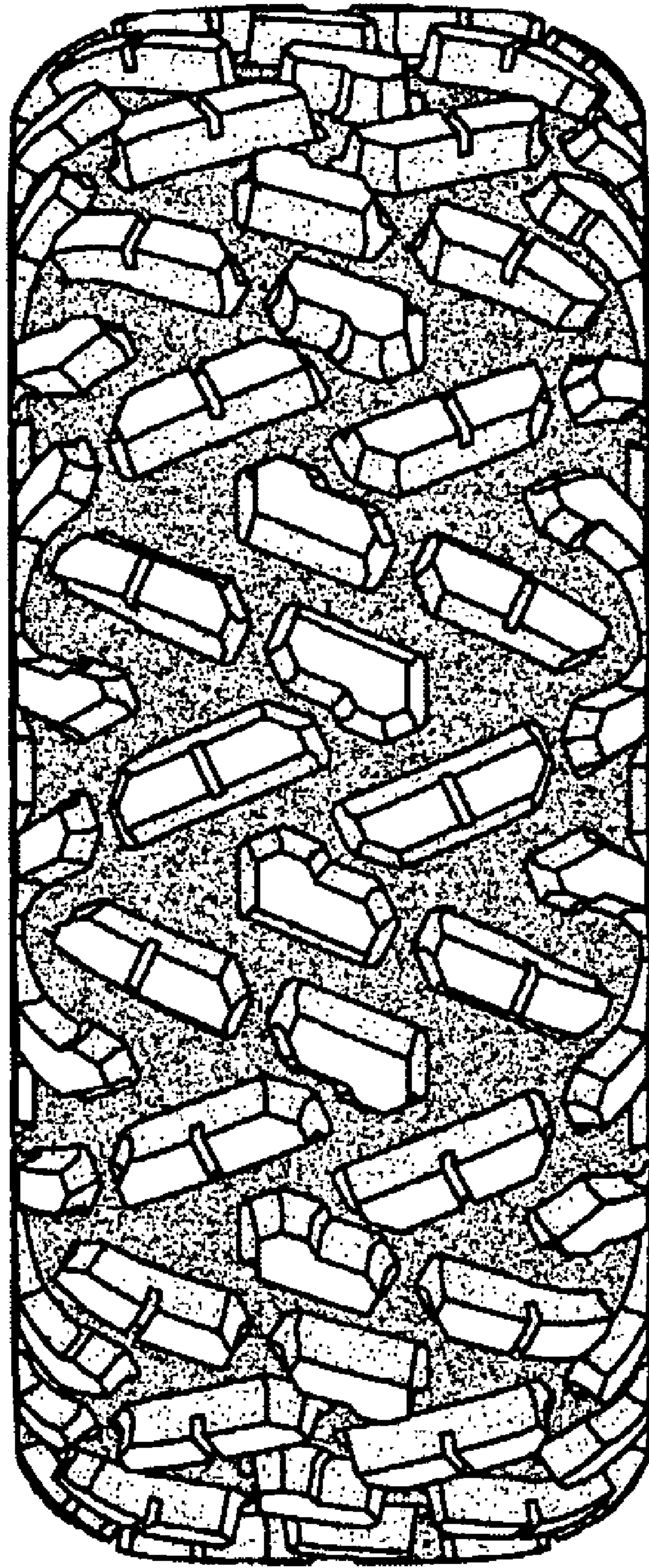

Fig. 2

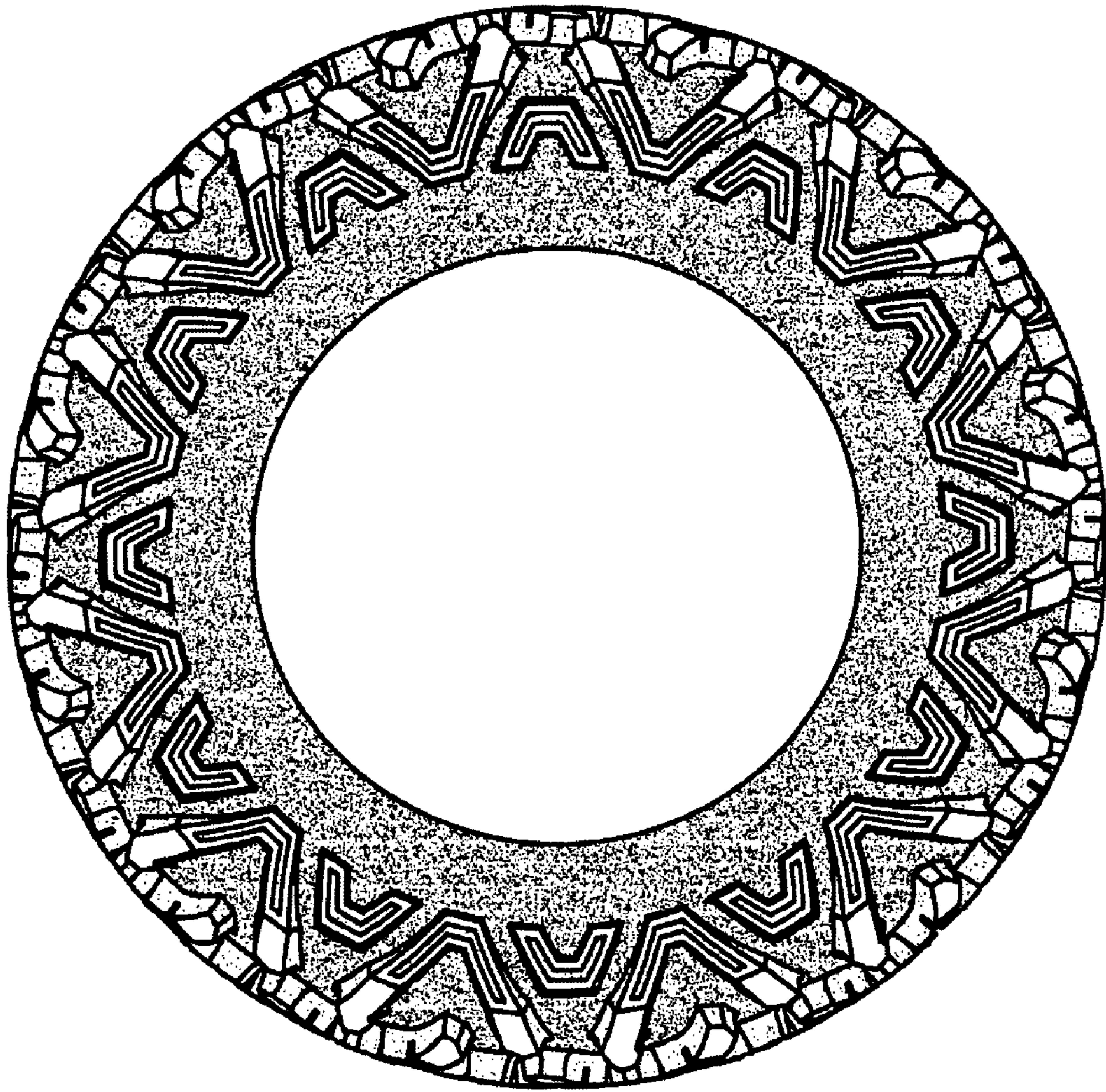

Fig. 3



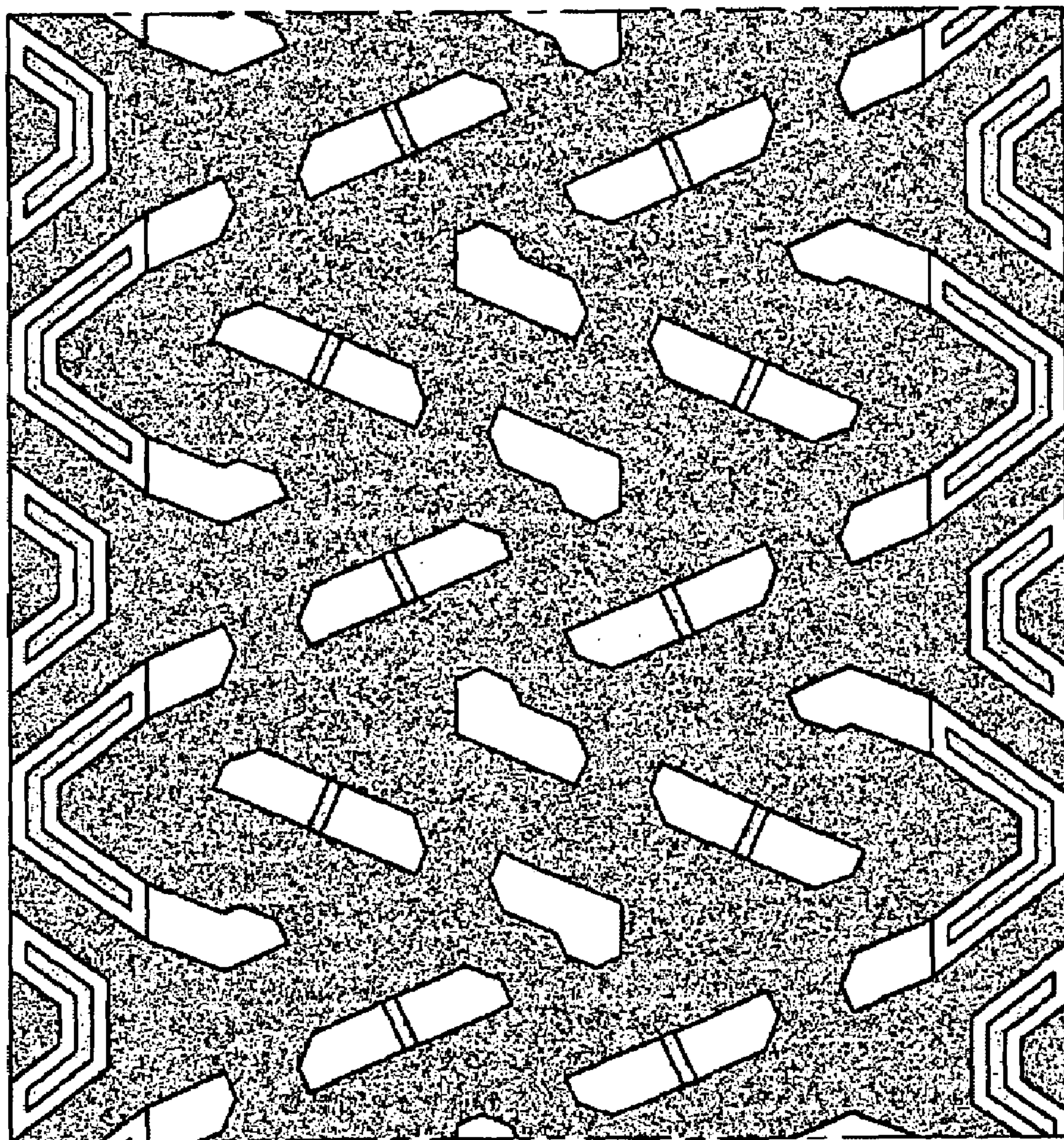

Fig. 4