

US00D590248S

(12) **United States Design Patent**
Mu et al.

(10) **Patent No.:** **US D590,248 S**
(45) **Date of Patent:** **** Apr. 14, 2009**

(54) **SHOE BOX**

(76) Inventors: **Der Liang Mu**, 5915 Finecrest Dr.,
Rancho Palos Verdes, CA (US) 90275;
Lisa Lynn Kim, 5915 Finecrest Dr.,
Rancho Palos Verdes, CA (US) 90275;
Elizabeth Yong Mu, 5915 Finecrest Dr.,
Rancho Palos Verdes, CA (US) 90275;
Natalie Enhwei Mu, 5915 Finecrest Dr.,
Rancho Palos Verdes, CA (US) 90275;
Rebecca Rongyi Mu, 5915 Finecrest
Dr., Rancho Palos Verdes, CA (US)
90275

D280,884 S * 10/1985 Holewinski et al. D9/761
D291,534 S * 8/1987 Hamilton et al. D9/761
D323,294 S * 1/1992 Williams D9/432
D336,848 S * 6/1993 Chen D9/418
D362,802 S * 10/1995 Lee D9/423
D446,713 S * 8/2001 Adam D9/415
D490,703 S * 6/2004 Rusnock D9/416
D494,061 S * 8/2004 Brown D9/418
D500,205 S * 12/2004 DeCarlo et al. D3/302
D535,102 S * 1/2007 Matsuda D3/302
7,249,674 B2 7/2007 Mu et al.
D553,493 S * 10/2007 Kracke D9/432
2006/0231602 A1 10/2006 Mu et al.

* cited by examiner

(**) Term: **14 Years**

Primary Examiner—Robert M Spear
Assistant Examiner—Susan E Krakower
(74) *Attorney, Agent, or Firm*—IPLA P.A.; James E. Bame

(21) Appl. No.: **29/322,881**

(22) Filed: **Aug. 13, 2008**

(57) **CLAIM**

(51) **LOC (9) Cl.** **09-03**

(52) **U.S. Cl.** **D9/418; D9/415**

(58) **Field of Classification Search** D9/414–416,
D9/418–420, 423–428, 430–432, 434; D7/354,
D7/396.1, 392.1, 394, 538, 543–545, 550.1,
D7/551, 554.3, 587, 566, 584, 586, 629, 667;
220/4.22–4.24, 574, 604–608, 659, 675,
220/781–782, 793, 835, 839, DIG. 14; 206/119,
206/213, 278, 470, 508, 545, 763, 775, 806;
229/117.9, 406; 219/725, 735

The ornamental design for a shoe box, as shown and described.

See application file for complete search history.

DESCRIPTION

(56) **References Cited**

U.S. PATENT DOCUMENTS

D265,723 S * 8/1982 Rosenthal D9/753
D265,867 S * 8/1982 Margulis D3/294

FIG. 1 is a perspective view of our new design;
FIG. 2 is a perspective view of our new design, shown in a
partially open condition;
FIG. 3 is a top plan view of FIG. 1;
FIG. 4 is a left side elevational view of FIG. 1; and,
FIG. 5 is a front elevational view of FIG. 1.

The broken line showing of a mount illustrates environment
only and forms no part of the claimed design.

1 Claim, 5 Drawing Sheets

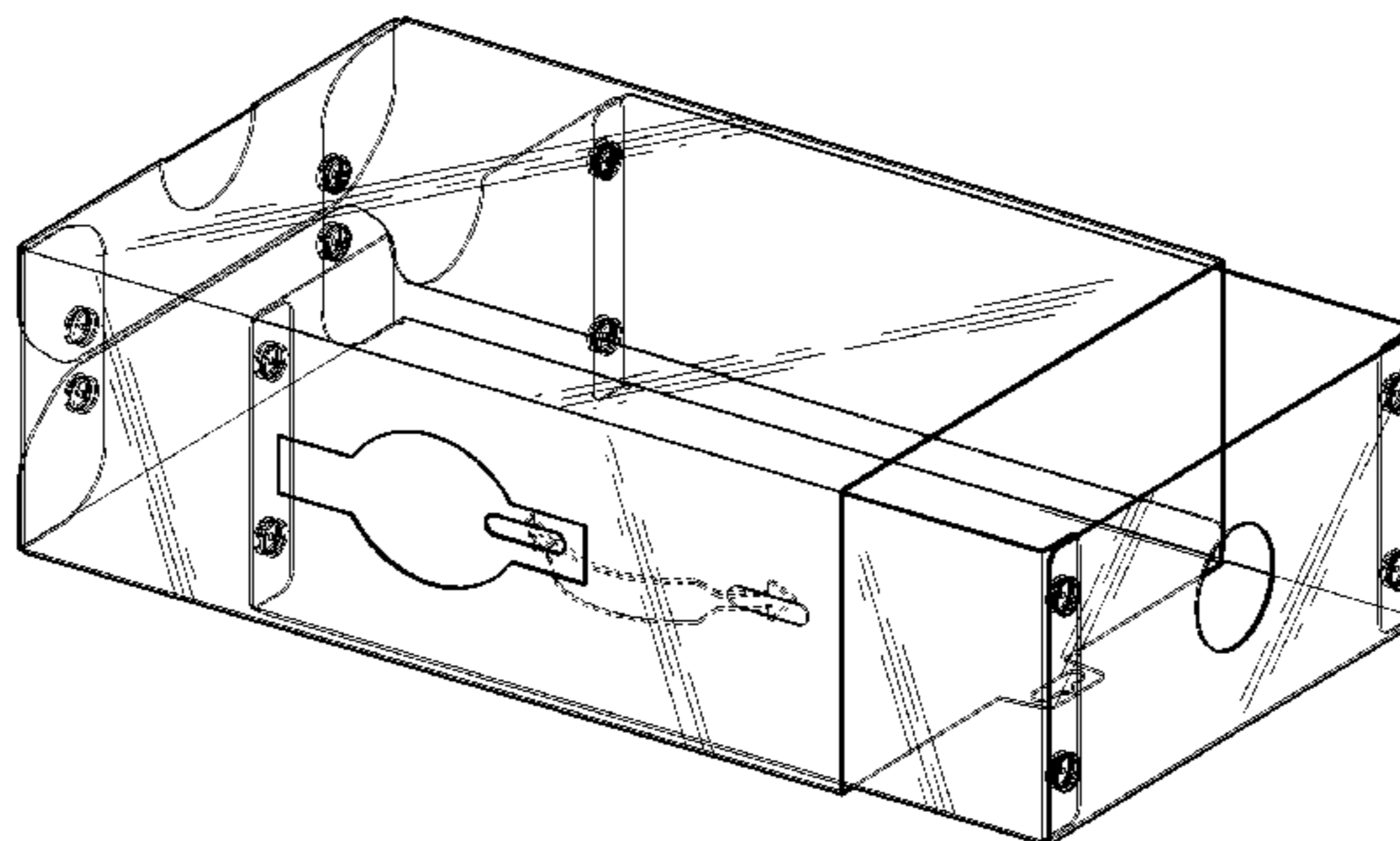
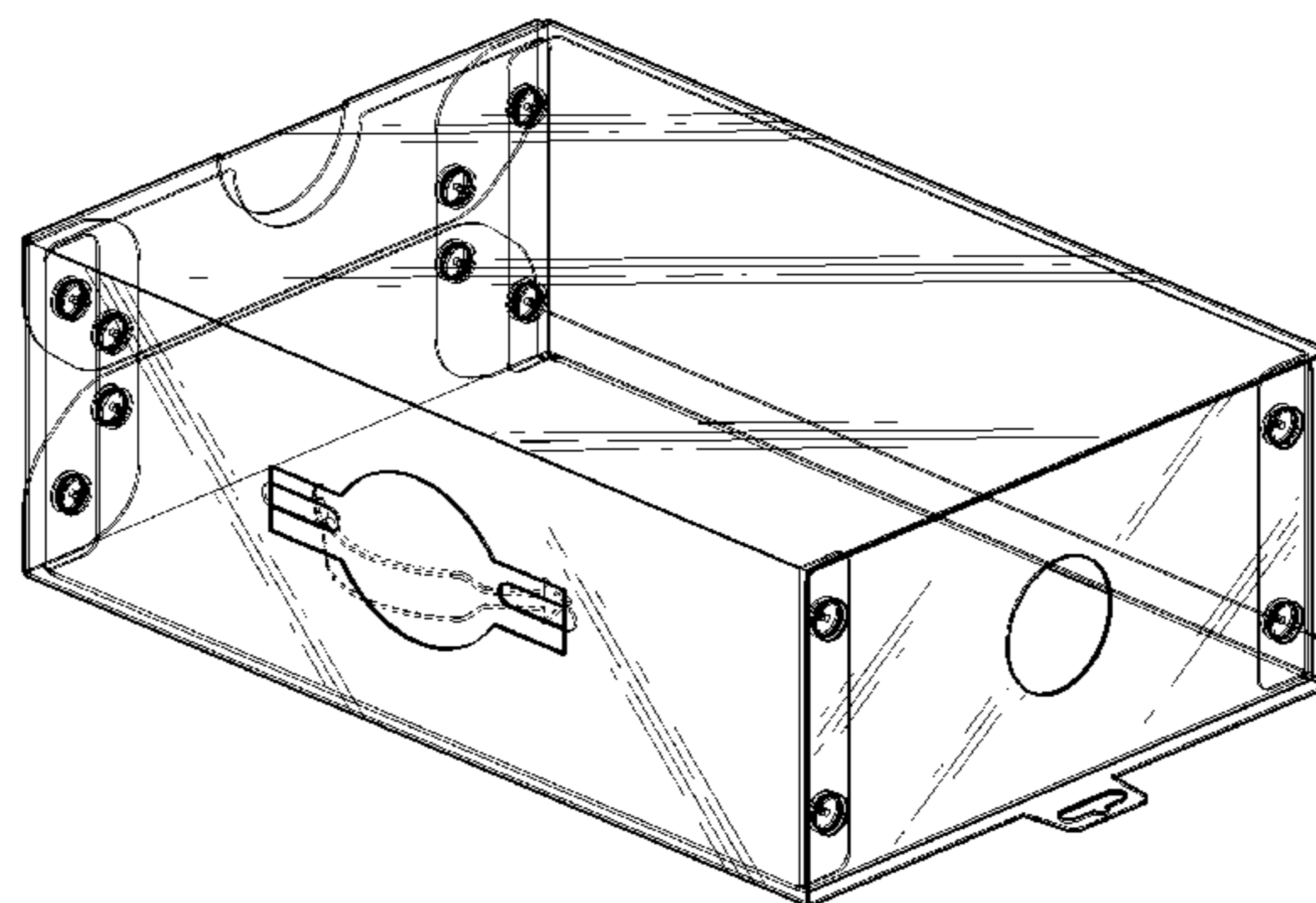

FIG. 1

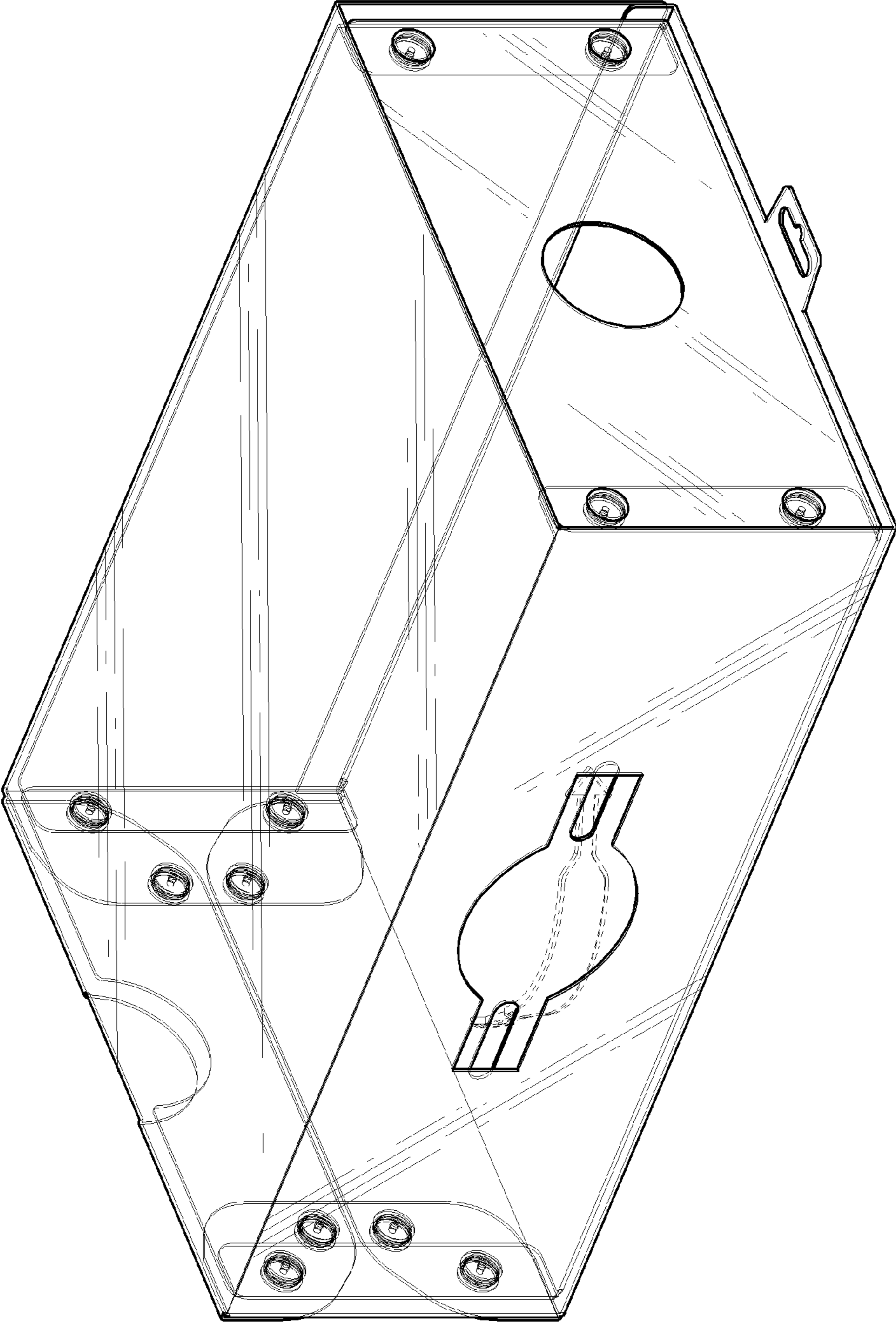

FIG. 2

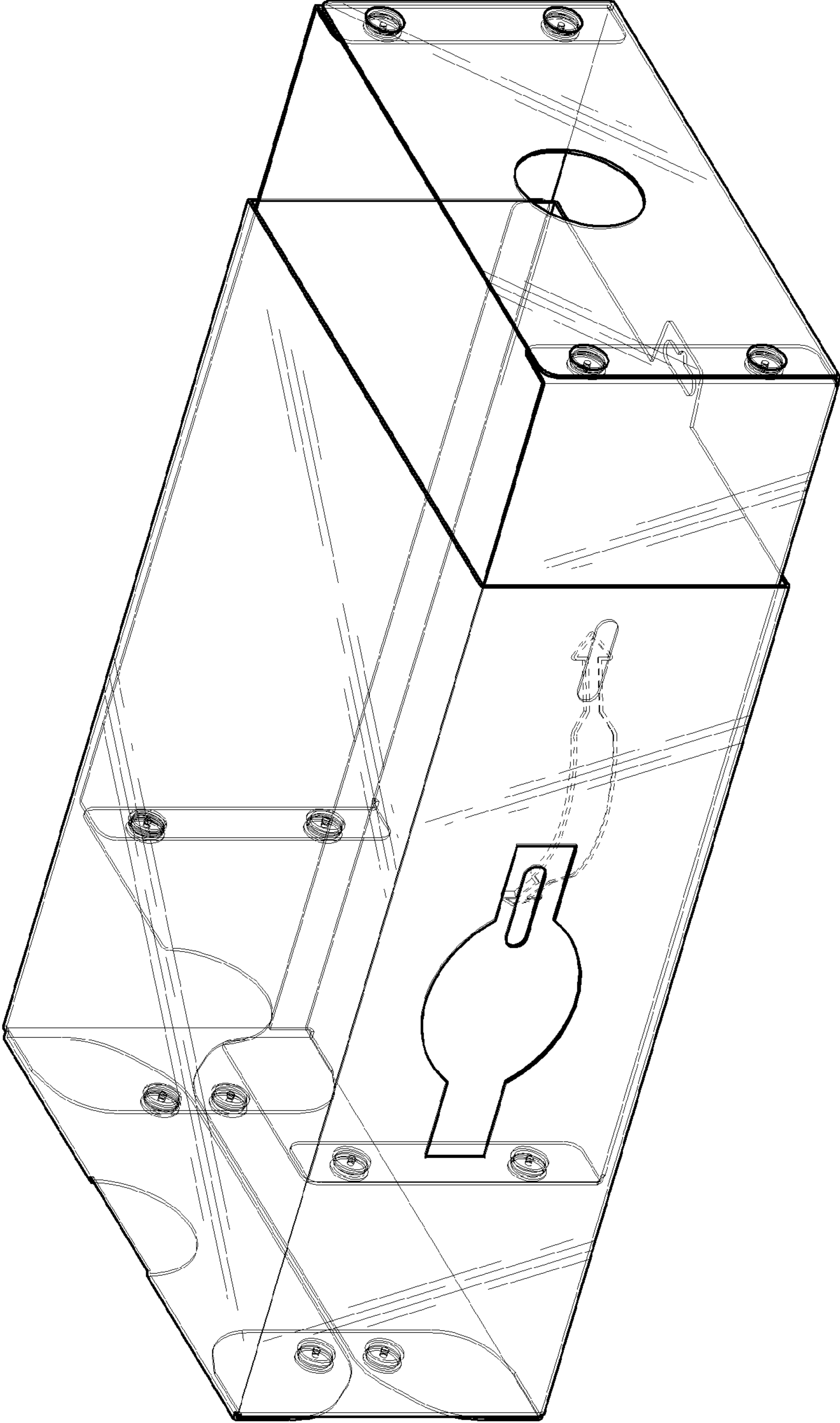

FIG. 3

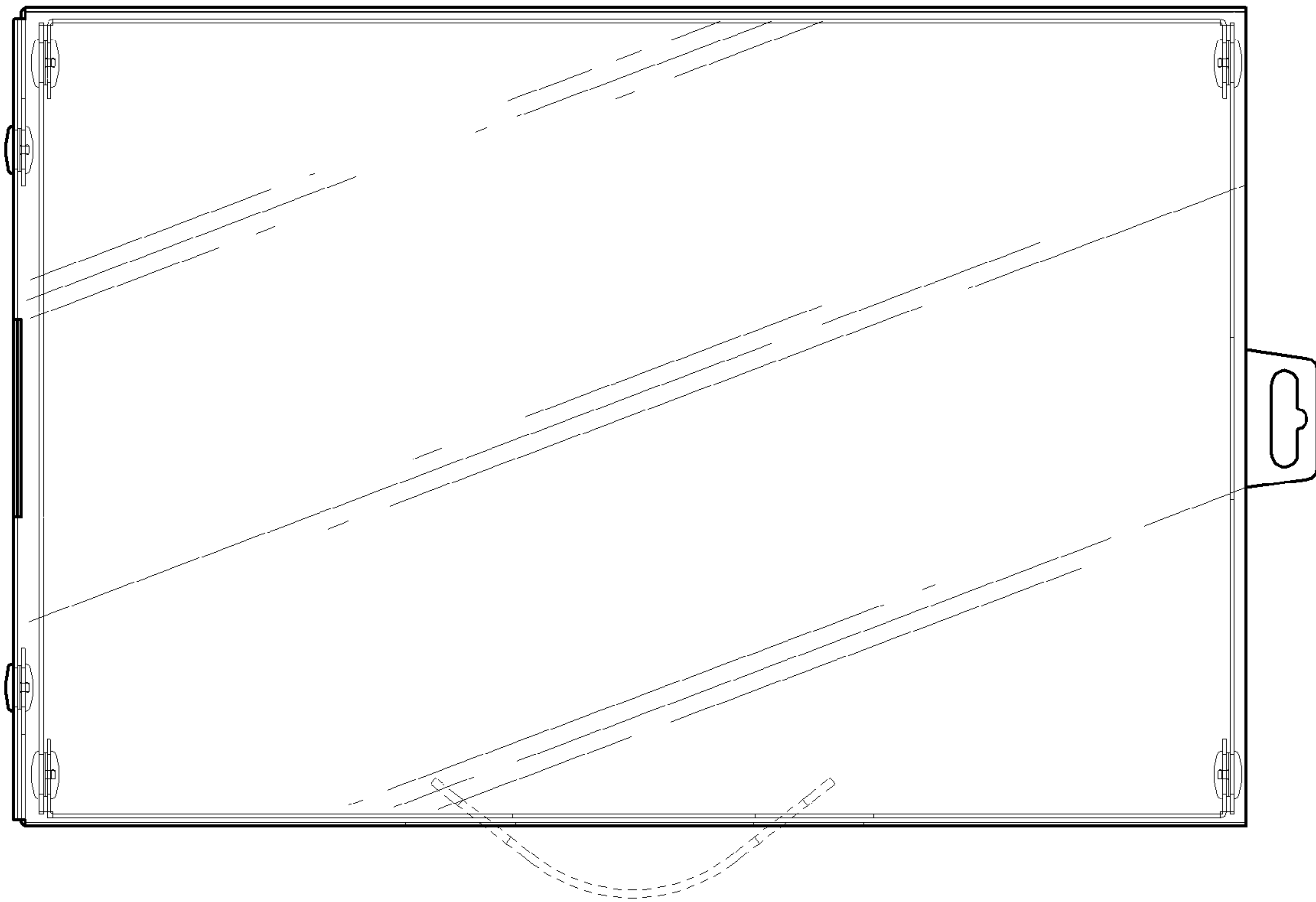

FIG. 4

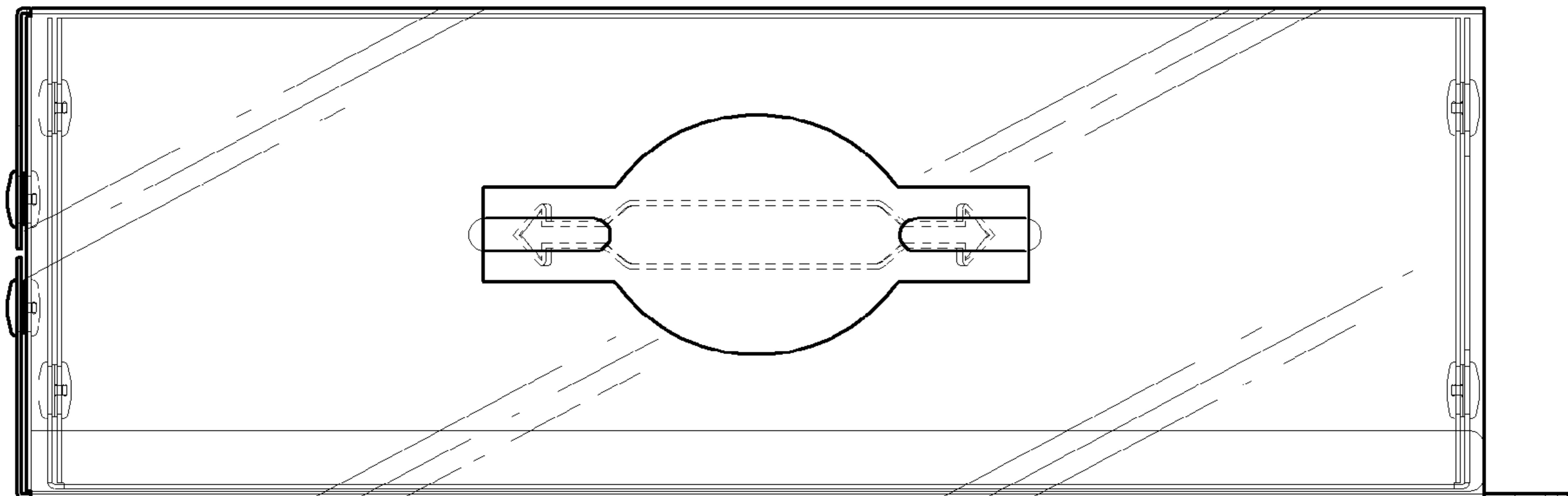

FIG. 5

