



US00D590237S

(12) **United States Design Patent**
Parisi et al.

(10) **Patent No.:** **US D590,237 S**
(45) **Date of Patent:** **** Apr. 14, 2009**

(54) **LOCKING LINK**

(75) Inventors: **Brian M. Parisi**, Evanston, IL (US);
Michael B. Grimm, Evanston, IL (US)

(73) Assignee: **Illinois Tool Works Inc.**, Glenview, IL (US)

(**) Term: **14 Years**

(21) Appl. No.: **29/317,795**

(22) Filed: **May 7, 2008**

(51) **LOC (9) Cl.** **08-05**

(52) **U.S. Cl.** **D8/356**

(58) **Field of Classification Search** D8/105,
D8/107, 333, 349, 354, 356, 358, 360, 360.1,
D8/367, 373, 382, 383, 394-396, 400; D11/200,
D11/211, 157; D26/38; 24/573.11, 576.1,
24/588.1, 592.1, 592.2, 598.3, 599.1, 599.5,
24/599.6, 599.9, 600.1; 294/82.19, 82.2
See application file for complete search history.

(56) **References Cited**

U.S. PATENT DOCUMENTS

4,091,497	A *	5/1978	Bade	16/430
4,095,316	A *	6/1978	Gabriel	24/599.1
4,835,823	A *	6/1989	Contat	24/588.1
4,841,596	A *	6/1989	Fink	16/411
4,930,194	A *	6/1990	Frechin	24/588.1
5,005,266	A *	4/1991	Fister et al.	24/601.5
5,060,998	A *	10/1991	Phillips	294/146
5,357,657	A *	10/1994	Petzl	24/599.9
D375,252	S *	11/1996	Serra Fabregas	D8/356
D401,505	S *	11/1998	Michael et al.	D9/434
D441,632	S *	5/2001	Raab et al.	D8/107
D448,986	S *	10/2001	Cook et al.	D8/367
D474,095	S *	5/2003	Luquire	D8/99

D475,591	S *	6/2003	Luquire	D8/34
D483,647	S *	12/2003	Lo	D8/333
D500,950	S *	1/2005	Kelleghan	D8/356
7,047,604	B2 *	5/2006	Axel	24/599.1
7,353,571	B2 *	4/2008	Goldberg	24/599.6
D572,573	S *	7/2008	Abels	D8/356
D573,866	S *	7/2008	Smith	D8/107
2002/0073520	A1 *	6/2002	Hall	24/588.1
2003/0106190	A1 *	6/2003	Christianson	24/600.1
2004/0143945	A1 *	7/2004	Christianson	24/600.1
2005/0246874	A1 *	11/2005	Hsu	24/598.2
2006/0087139	A1 *	4/2006	Ayres	294/137

* cited by examiner

Primary Examiner—T. Chase Nelson

Assistant Examiner—Karen Acker

(74) *Attorney, Agent, or Firm*—Mark W. Croll; Paul F. Donovan

(57) **CLAIM**

The ornamental design for the locking link, as shown and described.

DESCRIPTION

FIG. 1 is a perspective view of a locking link showing the new design;

FIG. 2 is a top view thereof;

FIG. 3 is a bottom view thereof;

FIG. 4 is a right side elevational view thereof;

FIG. 5 is a left side elevational view thereof;

FIG. 6 is an end plan view thereof; and,

FIG. 7 is the reverse end plan view thereof.

The broken line portions of the drawing are for illustrative purposes only and form no part of the claimed design.

1 Claim, 5 Drawing Sheets

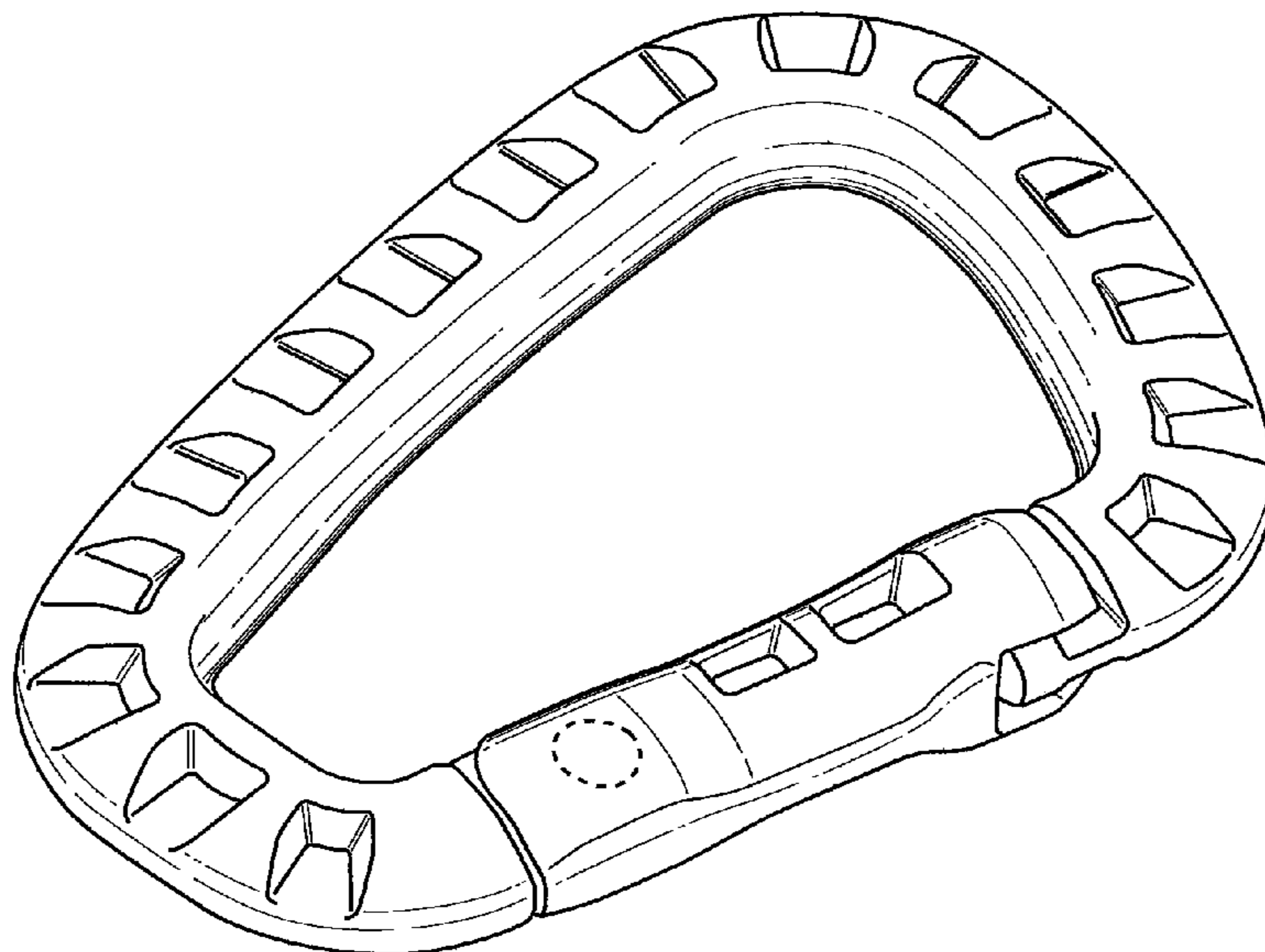

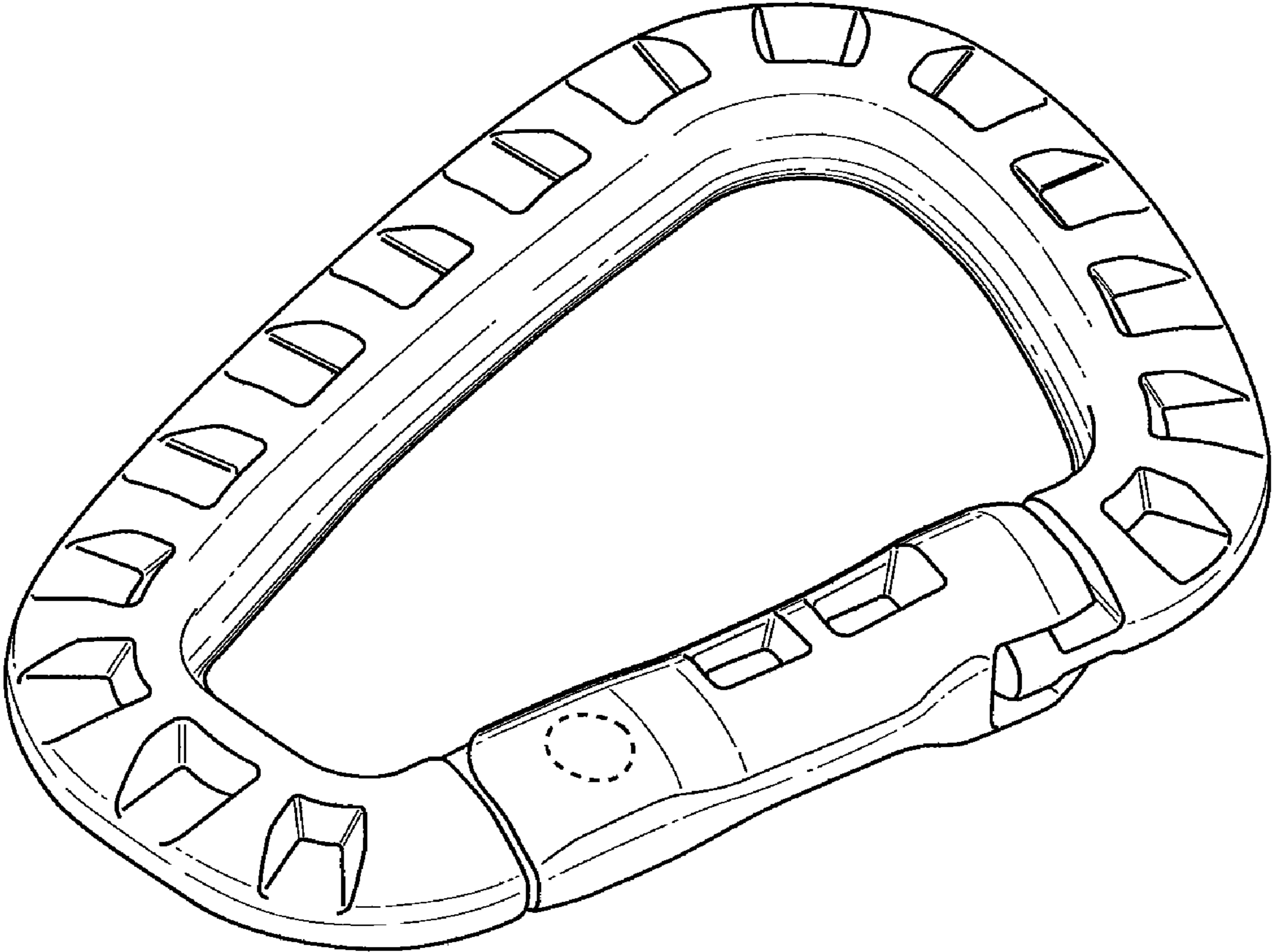

Fig. 1

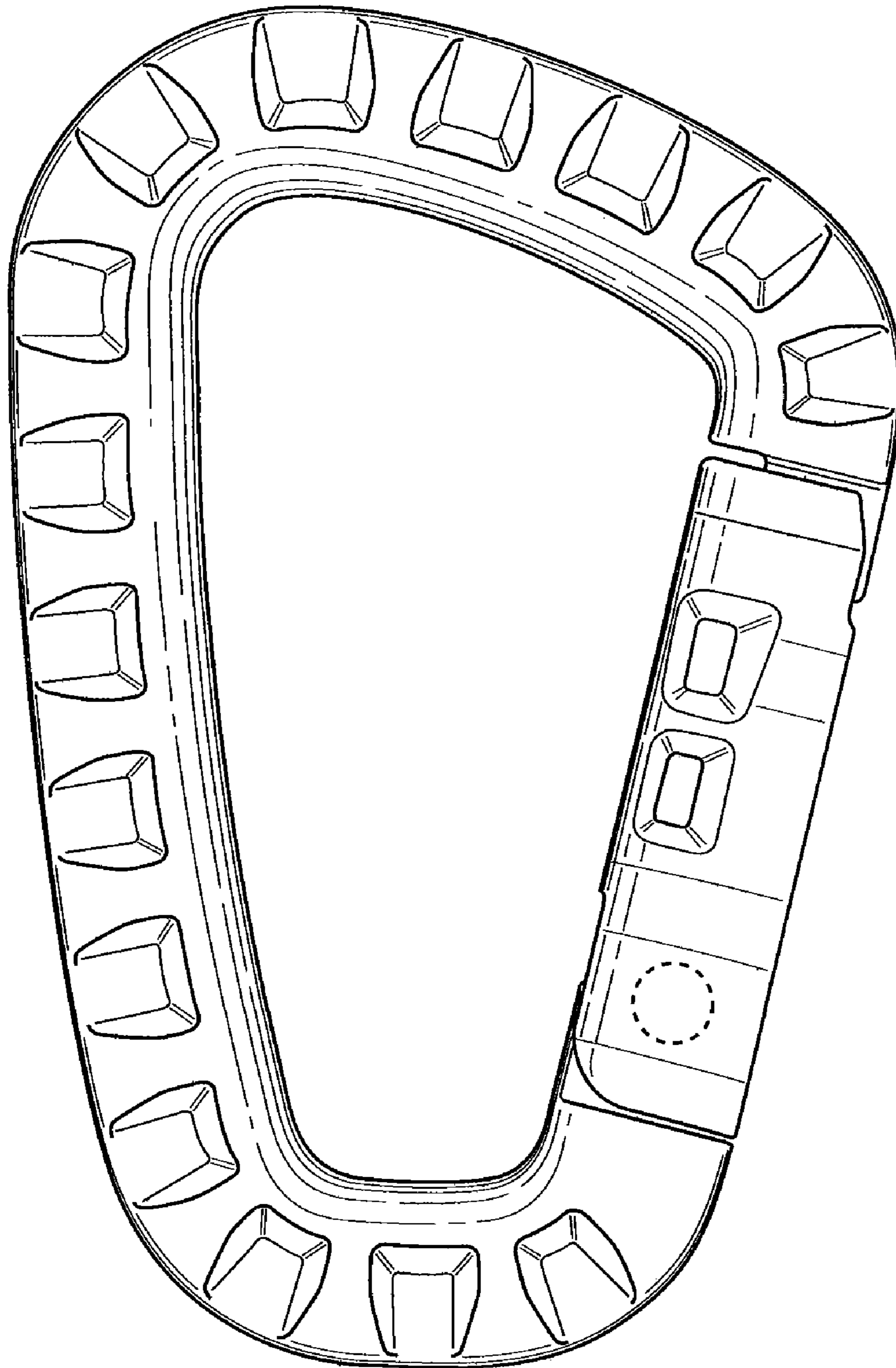

Fig. 2

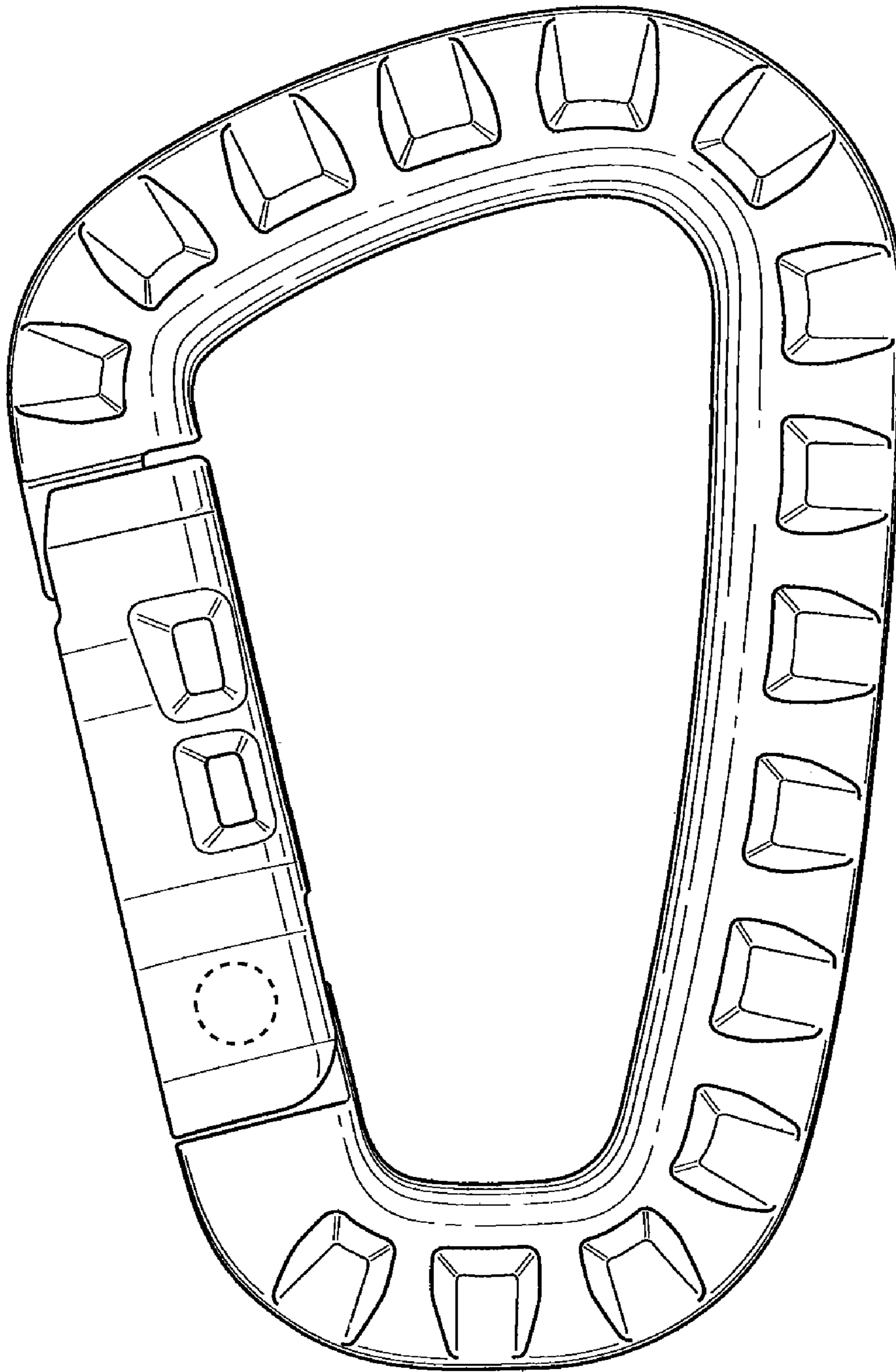

Fig. 3

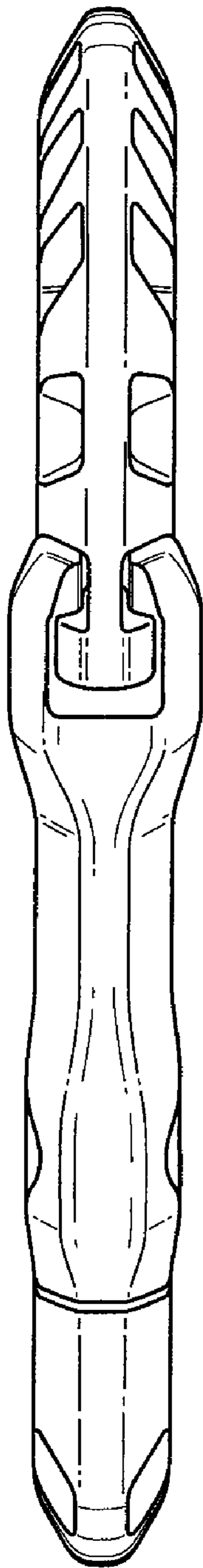

Fig. 4

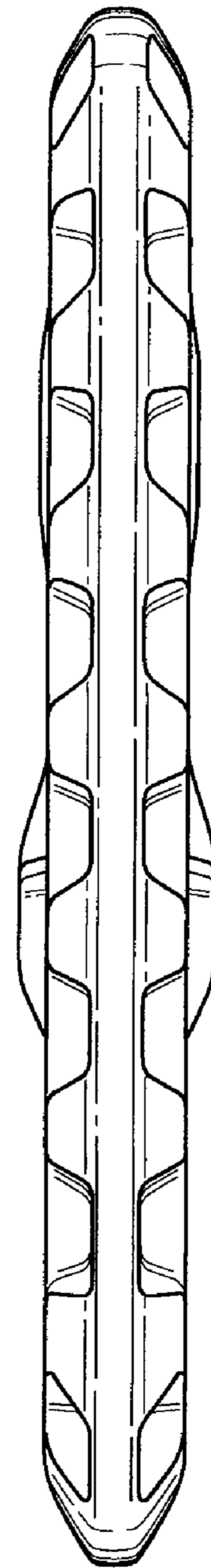

Fig. 5

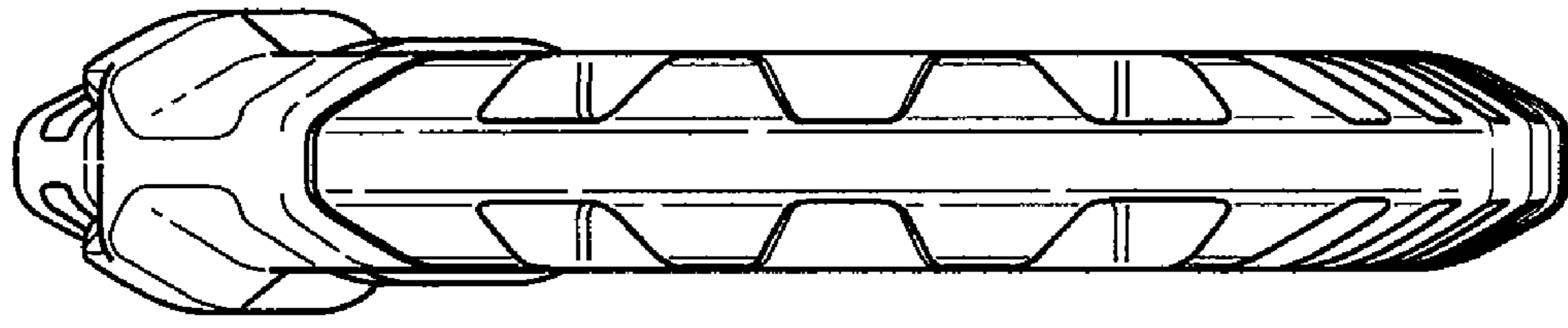

Fig. 6

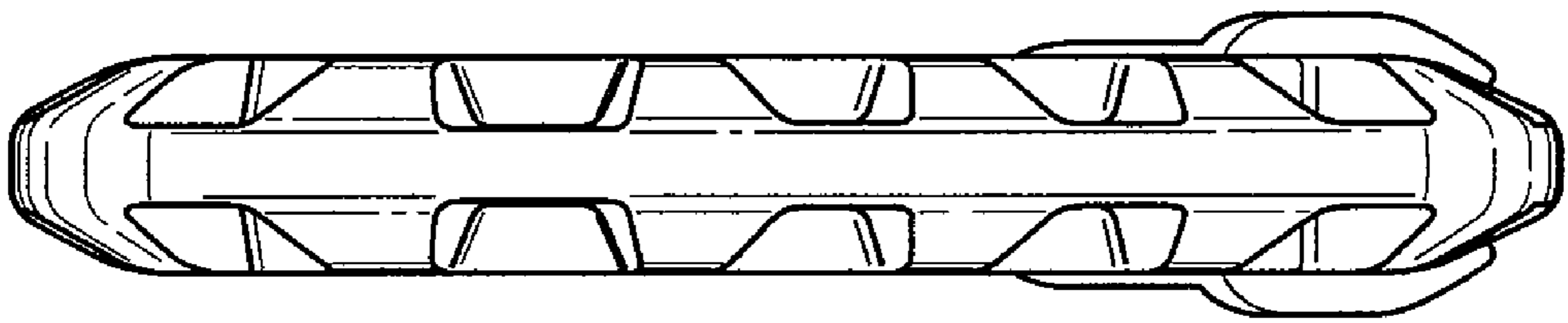

Fig. 7