



US00D590142S

(12) **United States Design Patent**
Issler

(10) **Patent No.:** **US D590,142 S**
(45) **Date of Patent:** **** Apr. 14, 2009**

- (54) **OUTSOLE FOR A SHOE**
 - (75) Inventor: **David C. Issler**, Boston, MA (US)
 - (73) Assignee: **Columbia Insurance Company**,
Omaha, NE (US)
 - (**) Term: **14 Years**
 - (21) Appl. No.: **29/322,841**
 - (22) Filed: **Aug. 13, 2008**
 - (51) **LOC (9) Cl.** **02-04**
 - (52) **U.S. Cl.** **D2/952; D2/951; D2/953;**
D2/956; D2/959
 - (58) **Field of Classification Search** D2/902,
D2/906, 908, 947, 951-960; D5/1, 47, 61;
36/3 B, 22 R, 24.5, 25 R, 28, 32 R, 67 A,
36/59 C, 103
- See application file for complete search history.

- D501,294 S * 2/2005 Robbins et al. D2/954
- D501,707 S 2/2005 Nakano
- D529,691 S * 10/2006 Earle D2/951
- D531,393 S * 11/2006 McClaskie D2/952
- D542,015 S * 5/2007 McClaskie D2/952
- D548,434 S * 8/2007 McClaskie D2/953
- D551,832 S 10/2007 Scott
- D552,835 S * 10/2007 Belley et al. D2/955
- D559,507 S * 1/2008 McClaskie D2/952
- D566,933 S 4/2008 McClaskie
- D567,490 S * 4/2008 Campbell et al. D2/952
- D568,032 S * 5/2008 Lavergne D2/917
- D572,445 S * 7/2008 Matis D2/952
- D583,138 S * 12/2008 McClaskie D2/953
- D583,139 S * 12/2008 McClaskie D2/953

* cited by examiner

Primary Examiner—Celia A Murphy
(74) *Attorney, Agent, or Firm*—DeLio & Peterson, LLC;
David Chen

(57) **CLAIM**

The ornamental design for an outsole for a shoe, as shown and described.

DESCRIPTION

FIG. 1 is a bottom perspective view of an outsole for a shoe in accordance with the new design;
FIG. 2 is a bottom view thereof;
FIG. 3 is a right side view thereof;
FIG. 4 is a left side view thereof;
FIG. 5 is a front view thereof;
FIG. 6 is a rear view thereof; and,
FIG. 7 is an enlarged perspective view of the area labeled “7” in FIG. 1.

The broken lines shown in the arch area of FIGS. 1-2 represent boundaries of the design with the lines themselves and the areas within them forming no part of the claim.

1 Claim, 5 Drawing Sheets

(56) **References Cited**
U.S. PATENT DOCUMENTS

- D66,952 S * 3/1925 Pierce D2/952
- D80,001 S 11/1929 Wydom
- D80,256 S 1/1930 Chrisfield
- D87,034 S * 5/1932 White D2/952
- D151,519 S 10/1948 Laybolt
- D253,137 S * 10/1979 Foldes D2/910
- D335,953 S 6/1993 Tyng
- D336,359 S * 6/1993 Peterson D2/952
- D366,135 S * 1/1996 Henderson et al. D2/902
- D370,993 S 6/1996 Mangee
- D373,457 S * 9/1996 Fabio D2/952
- D388,943 S * 1/1998 Mangee D2/952
- D417,944 S * 12/1999 Merceron D2/952
- D418,664 S * 1/2000 Sacra D2/952
- D449,155 S 10/2001 McClaskie
- D466,273 S 12/2002 Byrd
- D486,296 S * 2/2004 Morrison et al. D2/917
- D494,346 S * 8/2004 Hawkins D2/952
- D495,856 S 9/2004 McClaskie

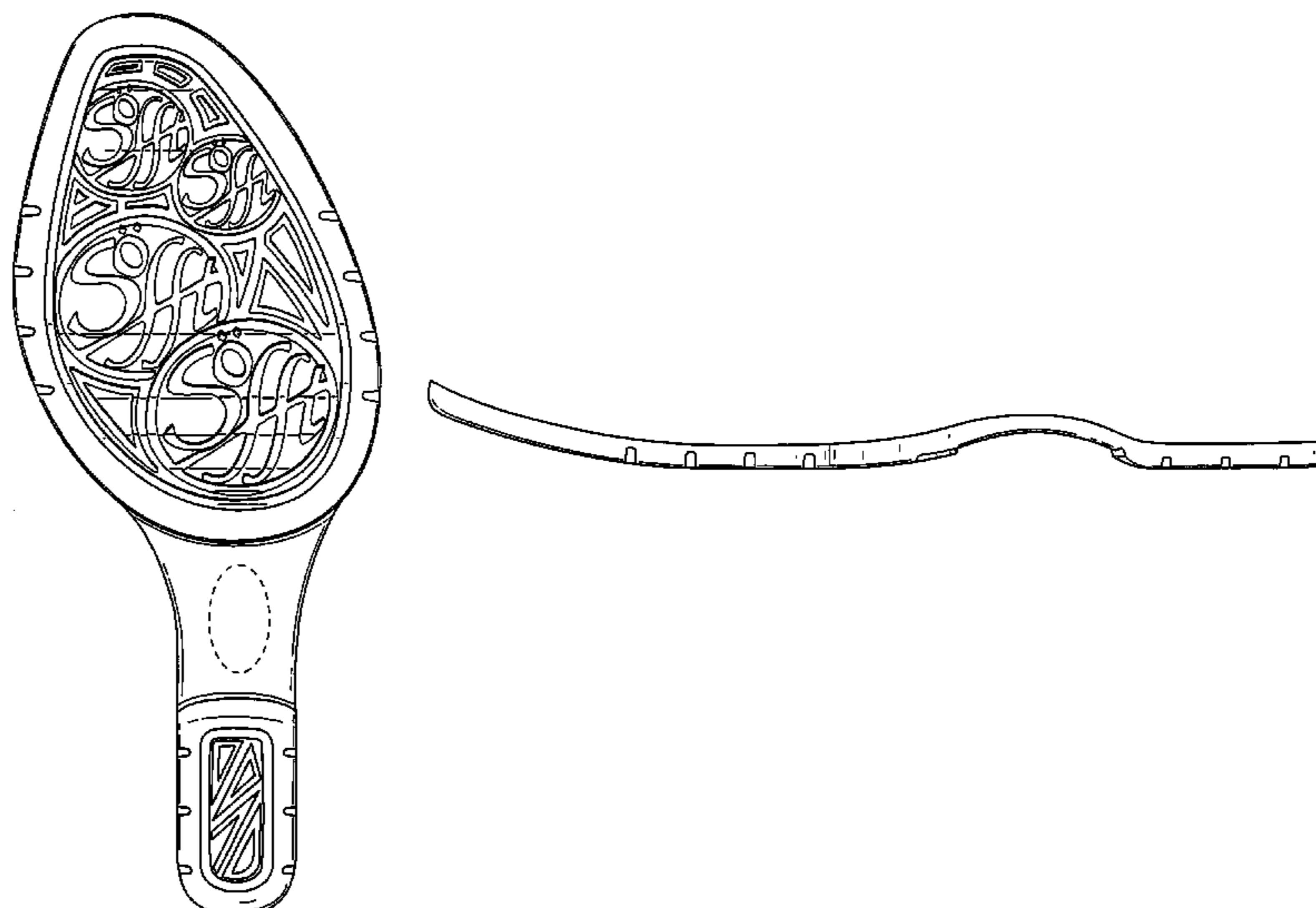

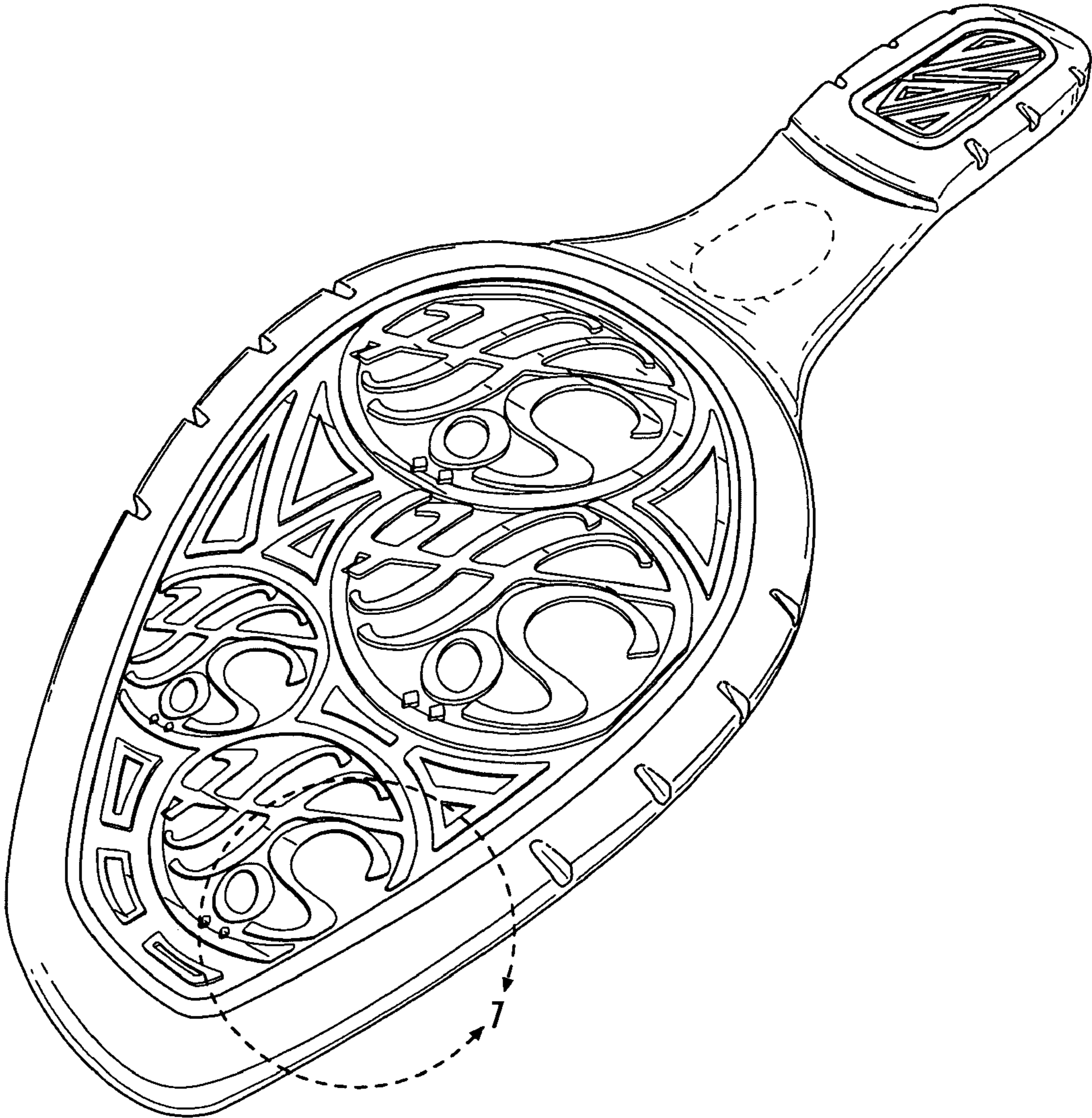

FIG. 1

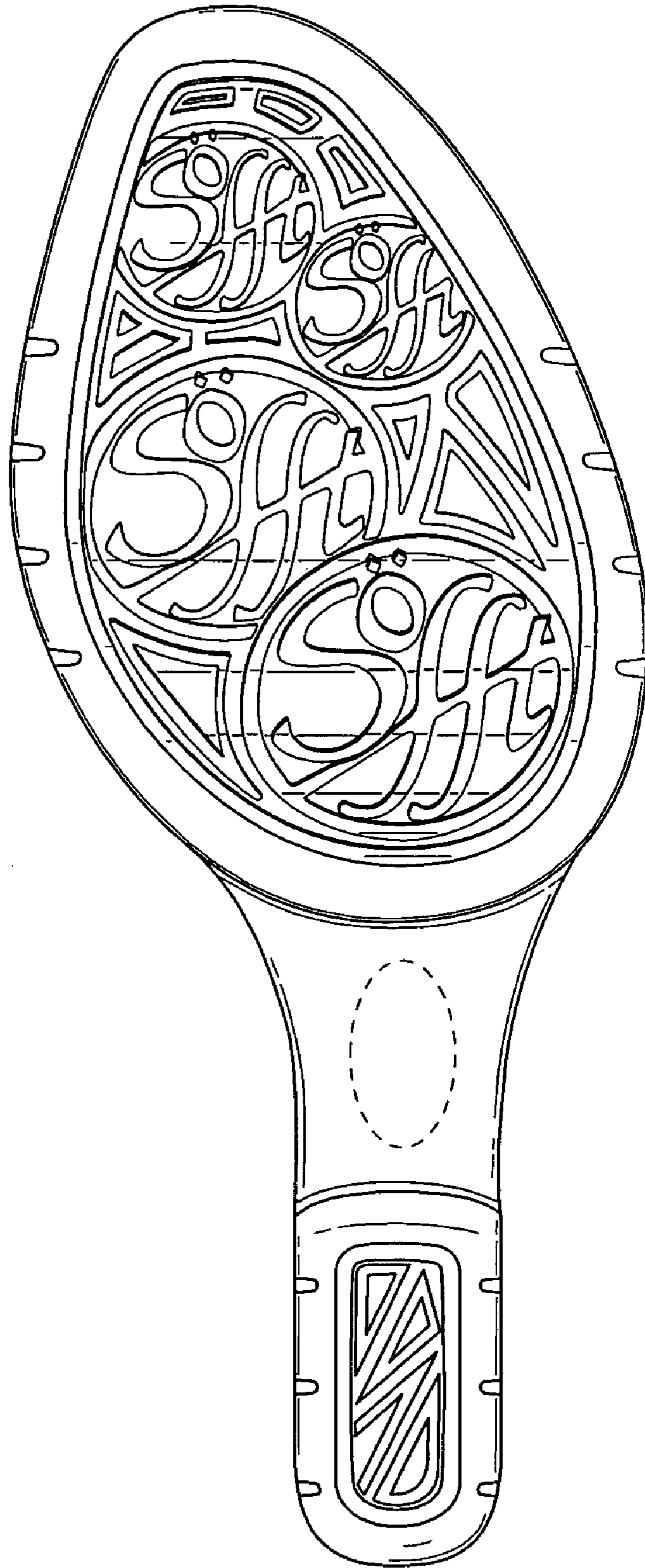

FIG. 2

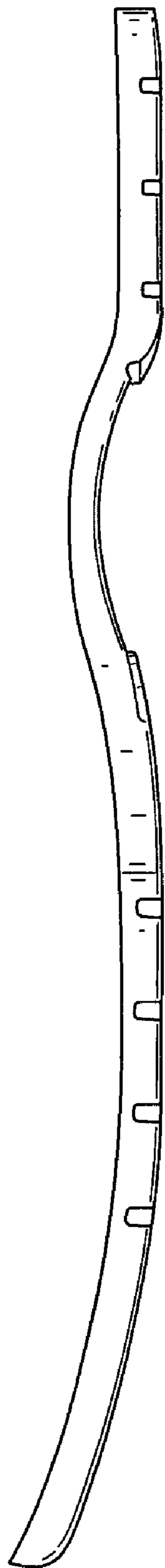

FIG. 3



FIG. 4



FIG. 5

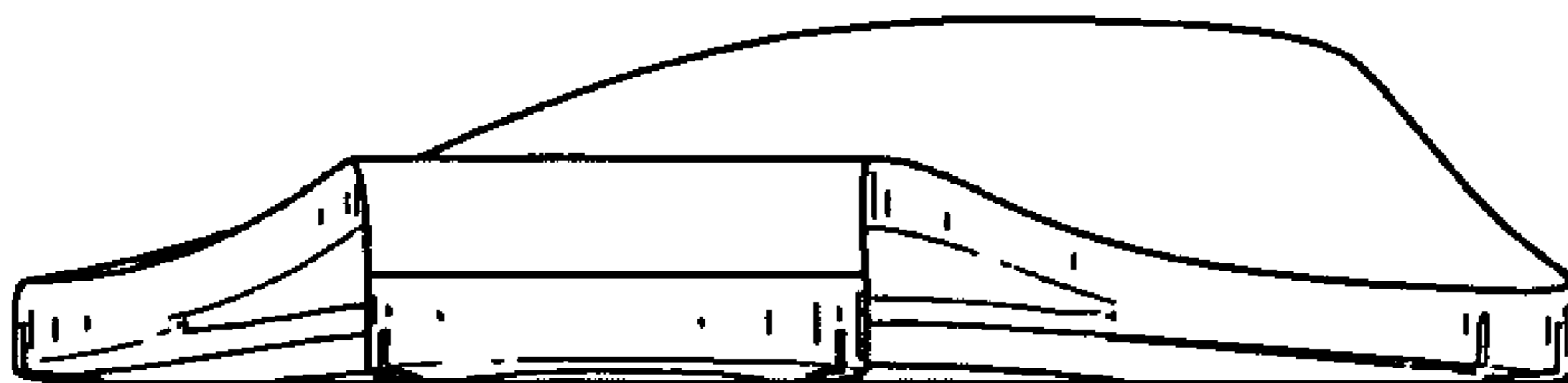

FIG. 6

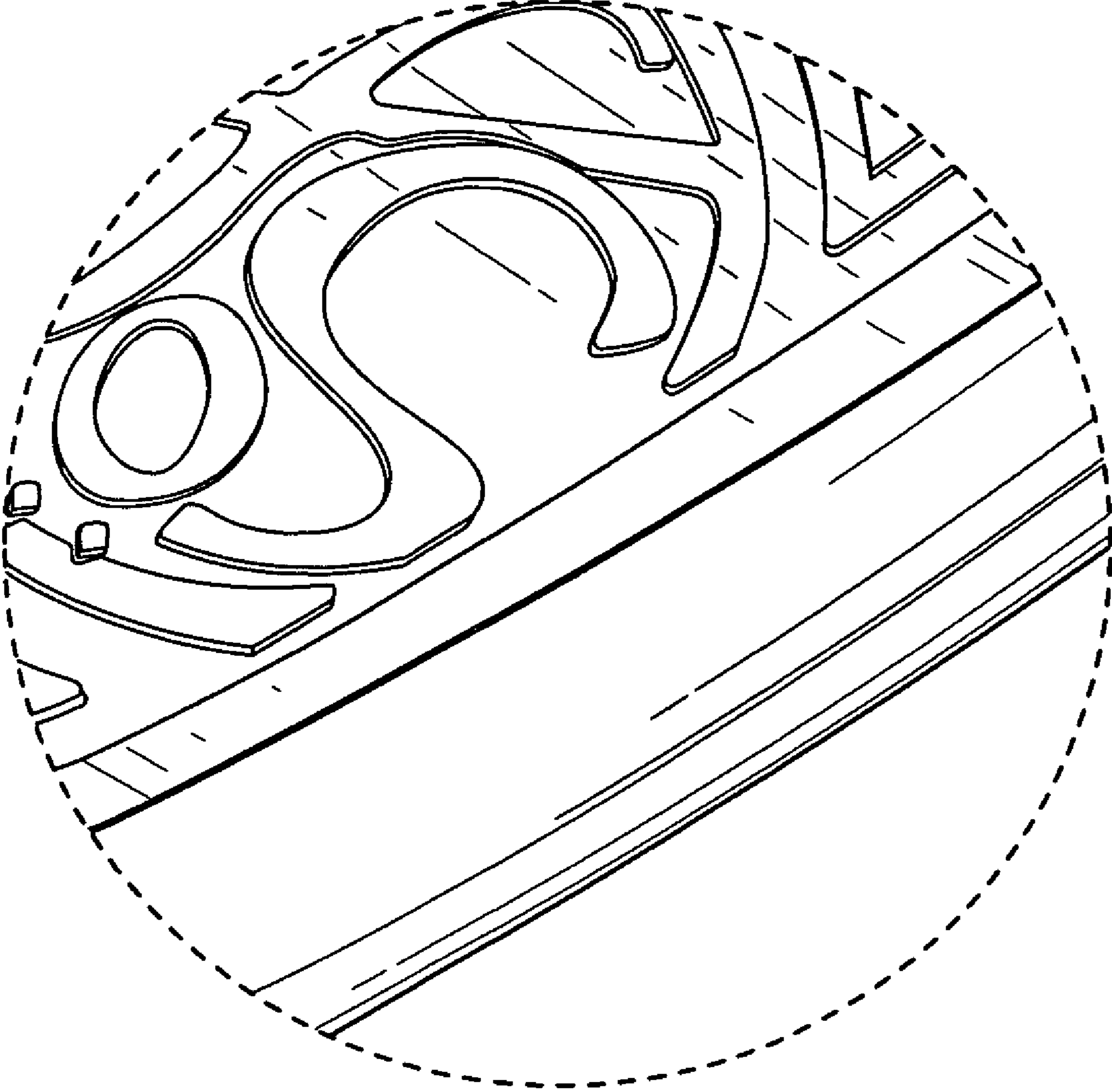

FIG. 7