



US00D590139S

(12) **United States Design Patent**  
**Carlucci**

(10) **Patent No.:** **US D590,139 S**  
(45) **Date of Patent:** **\*\* Apr. 14, 2009**

(54) **SHOE**

(75) Inventor: **Patrizio Carlucci**, Nuremburg (DE)

(73) Assignee: **Ellesse Limited**, London (GB)

(\*\*) Term: **14 Years**

(21) Appl. No.: **29/292,452**

(22) Filed: **Oct. 11, 2007**

(51) **LOC (9) Cl.** ..... **02-04**

(52) **U.S. Cl.** ..... **D2/908; D2/902**

(58) **Field of Classification Search** ..... D2/896,  
D2/902, 903, 943, 944, 946, 969, 972-974,  
D2/951, 957, 906-910, 923; 36/45, 50.1,  
36/77 M, 77 R, 83, 88, 113, 114, 126-131  
See application file for complete search history.

(56) **References Cited**

**U.S. PATENT DOCUMENTS**

D387,195 S \* 12/1997 McNulty ..... D2/970

(Continued)

*Primary Examiner*—Dominic Simone

(74) *Attorney, Agent, or Firm*—Fross Zelnick Lehrman &  
Zissu, P.C.; Charles T.J. Weigell, Esq.

(57) **CLAIM**

The ornamental design for a shoe, as shown and described.

**DESCRIPTION**

FIG. 1 is a front perspective view of a shoe showing my new design;

FIG. 2 is a front view of the shoe shown in FIG. 1;

FIG. 3 is a rear view of the shoe shown in FIG. 1;

FIG. 4 is a left side view of the shoe shown in FIG. 1;

FIG. 5 is a right side view of the shoe shown in FIG. 1;

FIG. 6 is a top view of the shoe shown in FIG. 1;

FIG. 7 is a bottom view of the shoe shown in FIG. 1;

FIG. 8 is a front perspective view of an alternative embodiment of the shoe shown in FIG. 1;

FIG. 9 is a front view of the alternative embodiment of the shoe shown in FIG. 8;

FIG. 10 is a rear view of the alternative embodiment of the shoe shown in FIG. 8;

FIG. 11 is a left side view of the alternative embodiment of the shoe shown in FIG. 8;

FIG. 12 is a right side view of the alternative embodiment of the shoe shown in FIG. 8;

FIG. 13 is a top view of the alternative embodiment of the shoe shown in FIG. 8;

FIG. 14 is a bottom view of the alternative embodiment of the shoe shown in FIG. 8;

FIG. 15 is a front perspective view of another alternative embodiment of the shoe shown in FIG. 1;

FIG. 16 is a front view of the alternative embodiment of the shoe shown in FIG. 15;

FIG. 17 is a rear view of the alternative embodiment of the shoe shown in FIG. 15;

FIG. 18 is a left side view of the alternative embodiment of the shoe shown

FIG. 19 is a right side view of the alternative embodiment of the shoe shown in FIG. 15;

FIG. 20 is a top view of the alternative embodiment of the shoe shown in FIG. 15; and,

FIG. 21 is a bottom view of the alternative embodiment of the shoe shown in FIG. 15.

As to FIGS. 8-14, the drawings are lined for the colors yellow or gold.

**1 Claim, 18 Drawing Sheets**

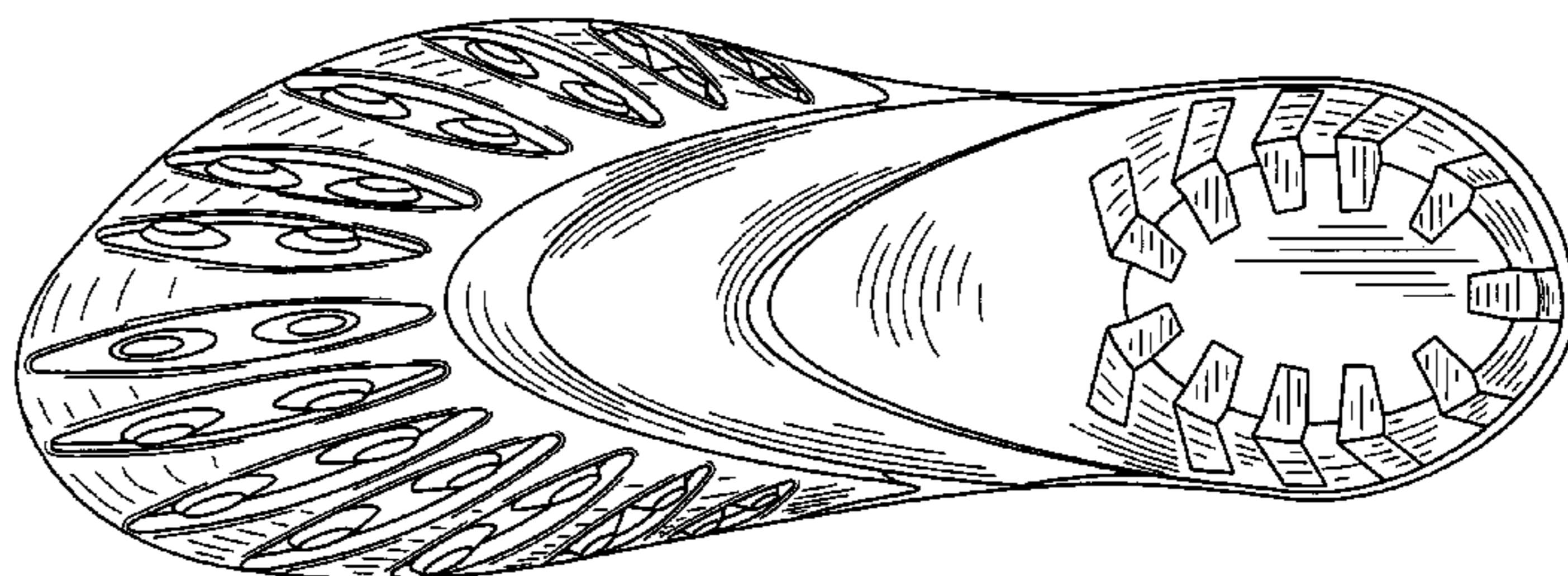

# US D590,139 S

Page 2

---

## U.S. PATENT DOCUMENTS

D387,549 S	*	12/1997	Rusnak .....	D2/969	D518,280 S	*	4/2006	Matis et al. ....	D2/951
D440,035 S	*	4/2001	Smith .....	D2/972	D521,218 S	*	5/2006	Burg .....	D2/969
D440,390 S	*	4/2001	McCourt .....	D2/972	D523,231 S	*	6/2006	Petrie .....	D2/972
D475,508 S	*	6/2003	Pollastrelli .....	D2/907	D530,891 S	*	10/2006	Matis et al. ....	D2/951
D501,297 S	*	2/2005	Belley et al. ....	D2/969	D533,710 S	*	12/2006	Lupo .....	D2/972
D507,397 S	*	7/2005	McClaskie .....	D2/957	D542,518 S	*	5/2007	Marvin .....	D2/969

\* cited by examiner



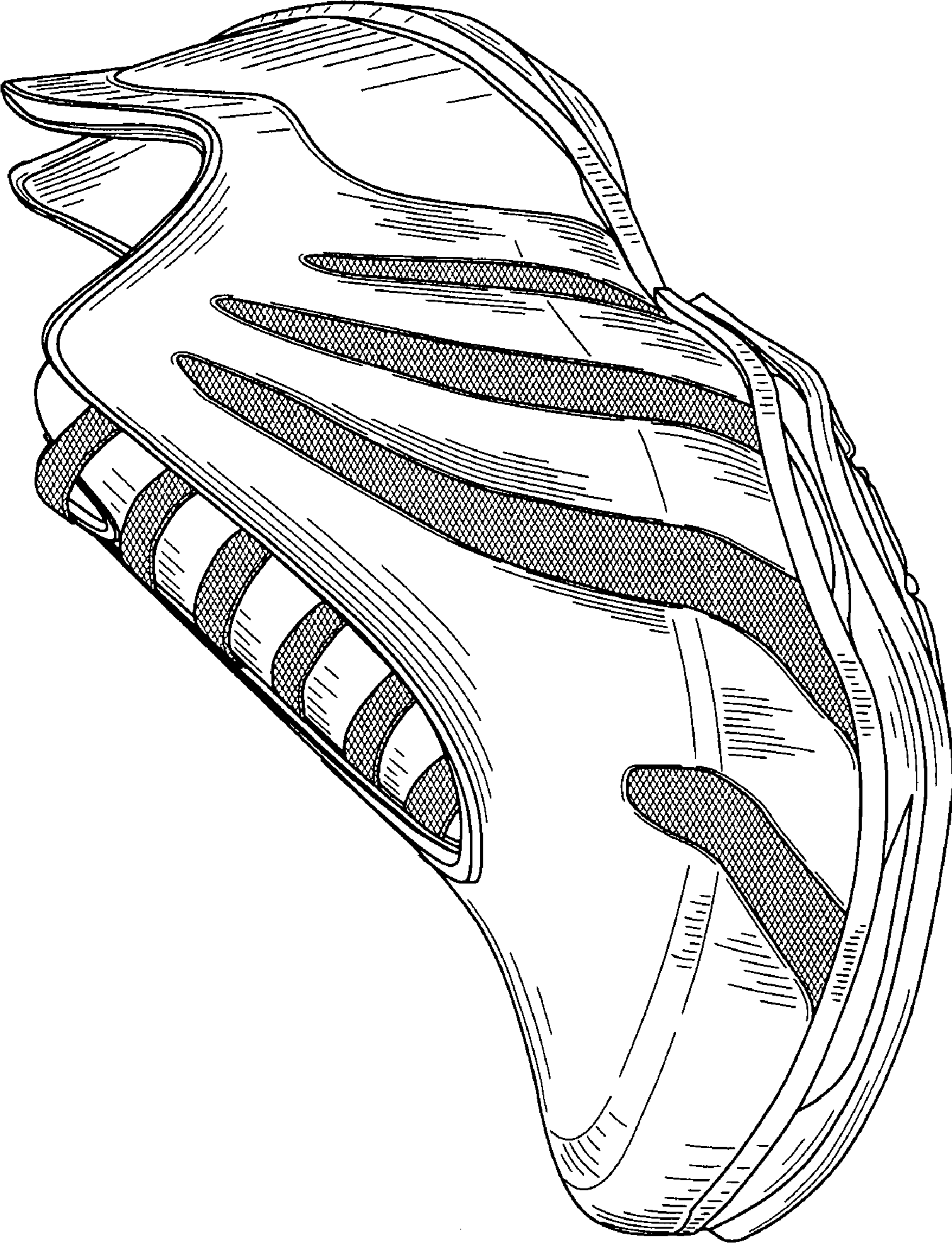

FIG. 1

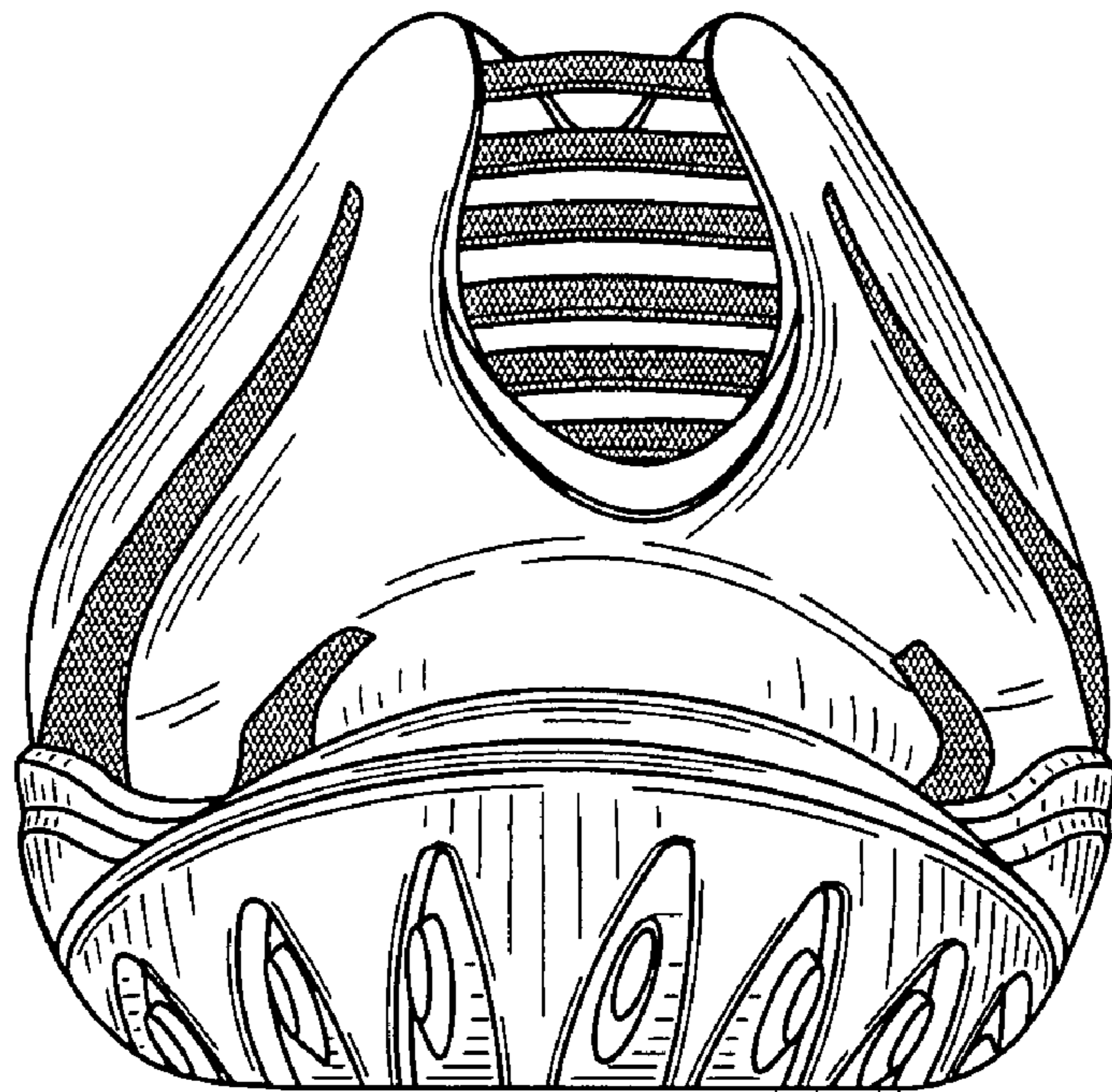

FIG. 2

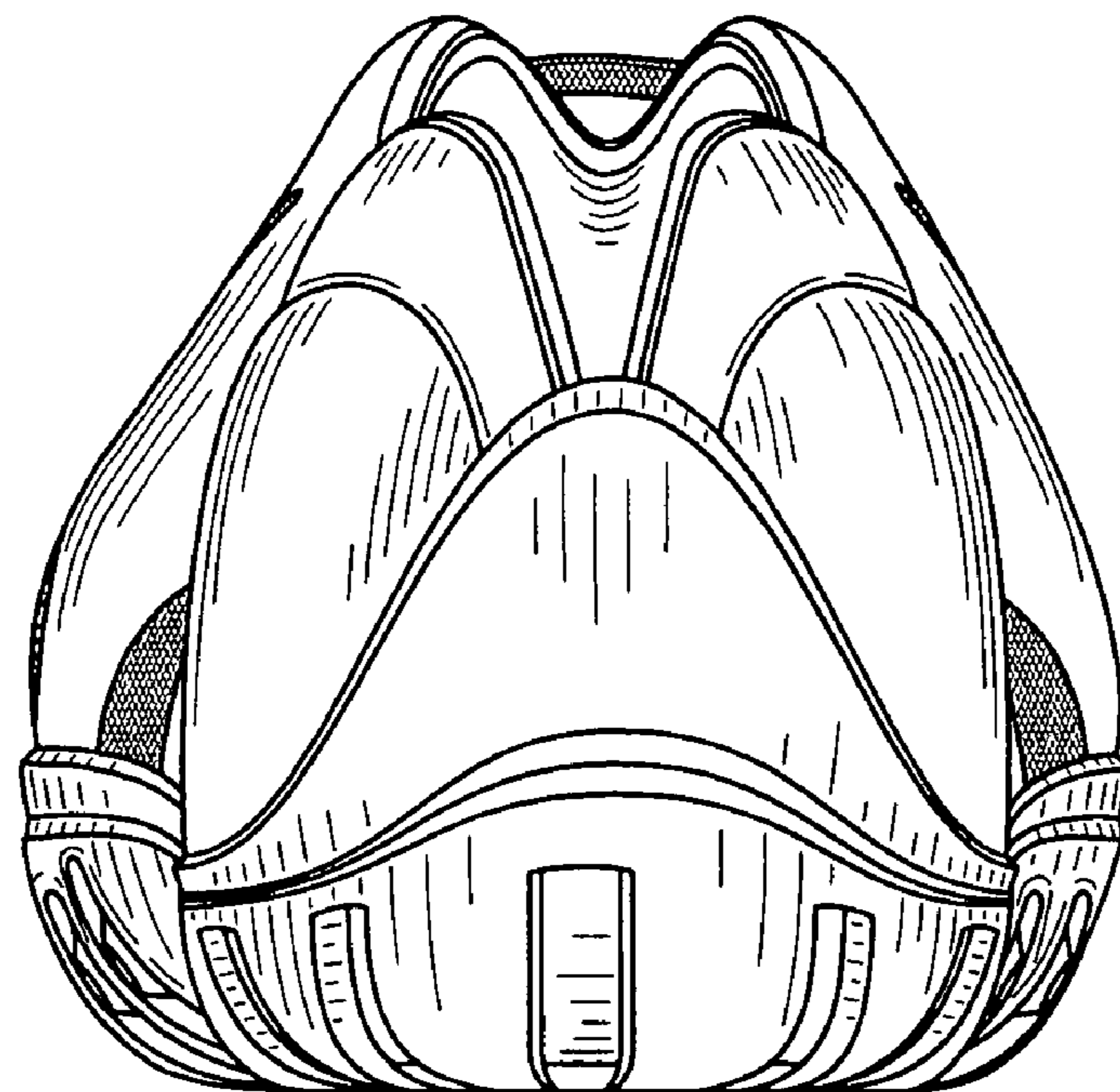

FIG. 3



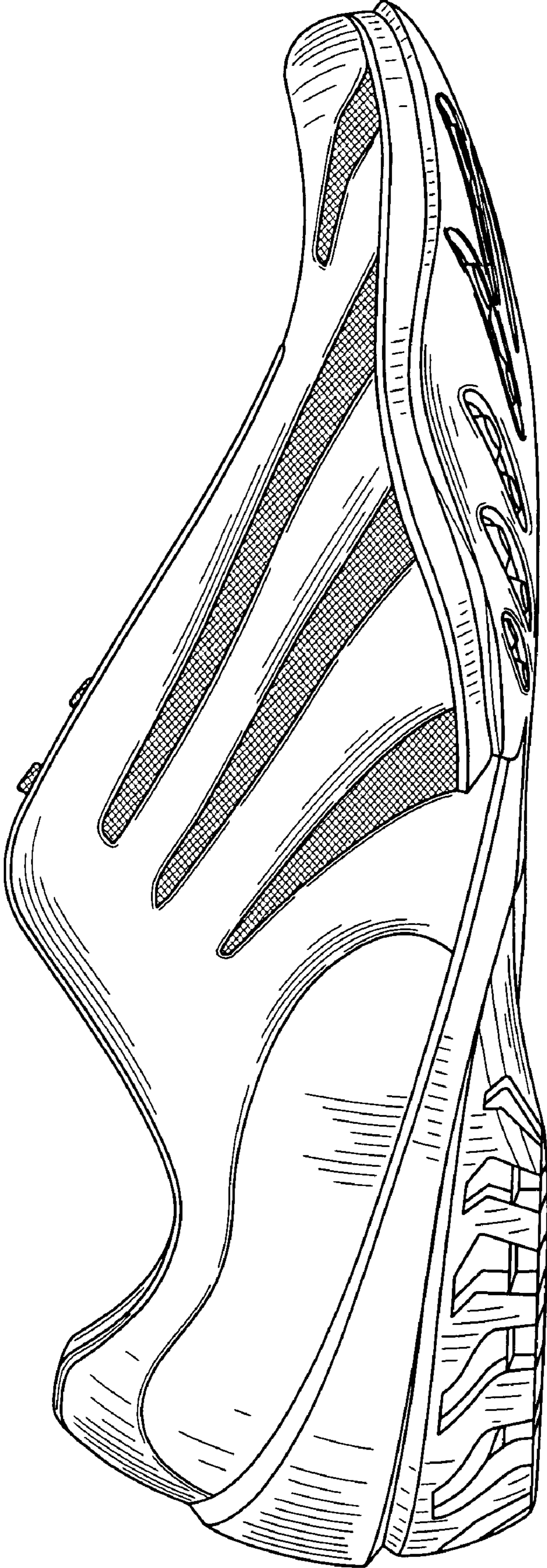

FIG. 4

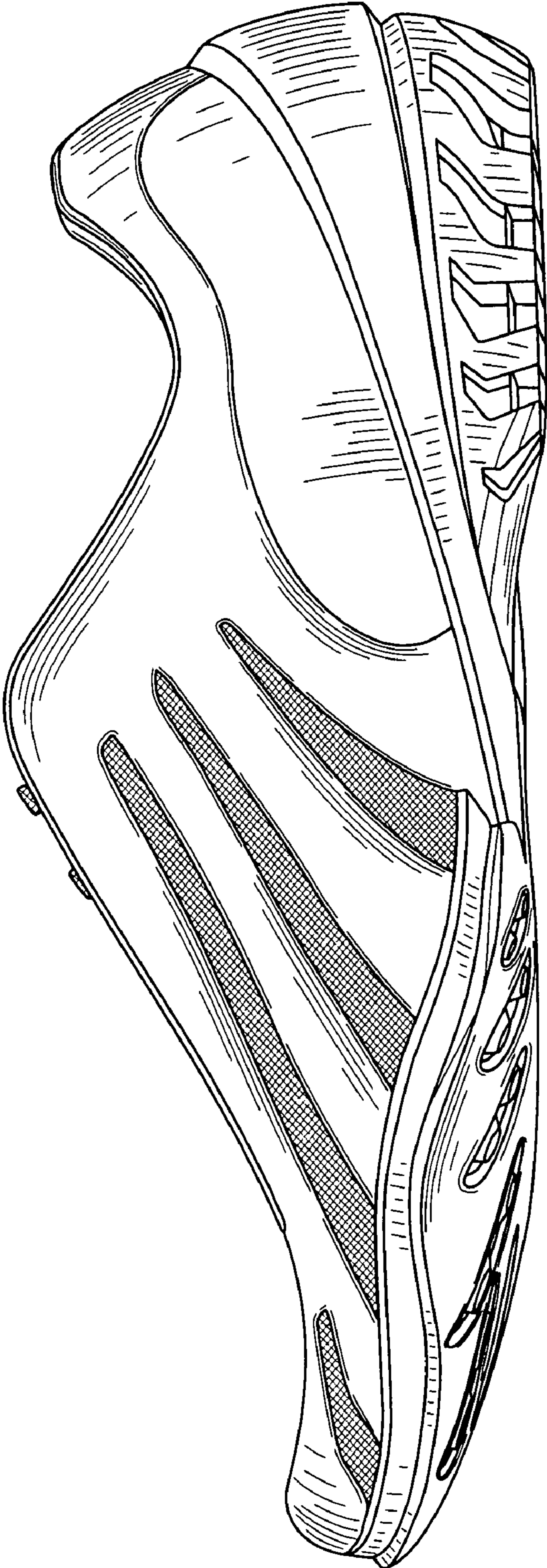

FIG. 5



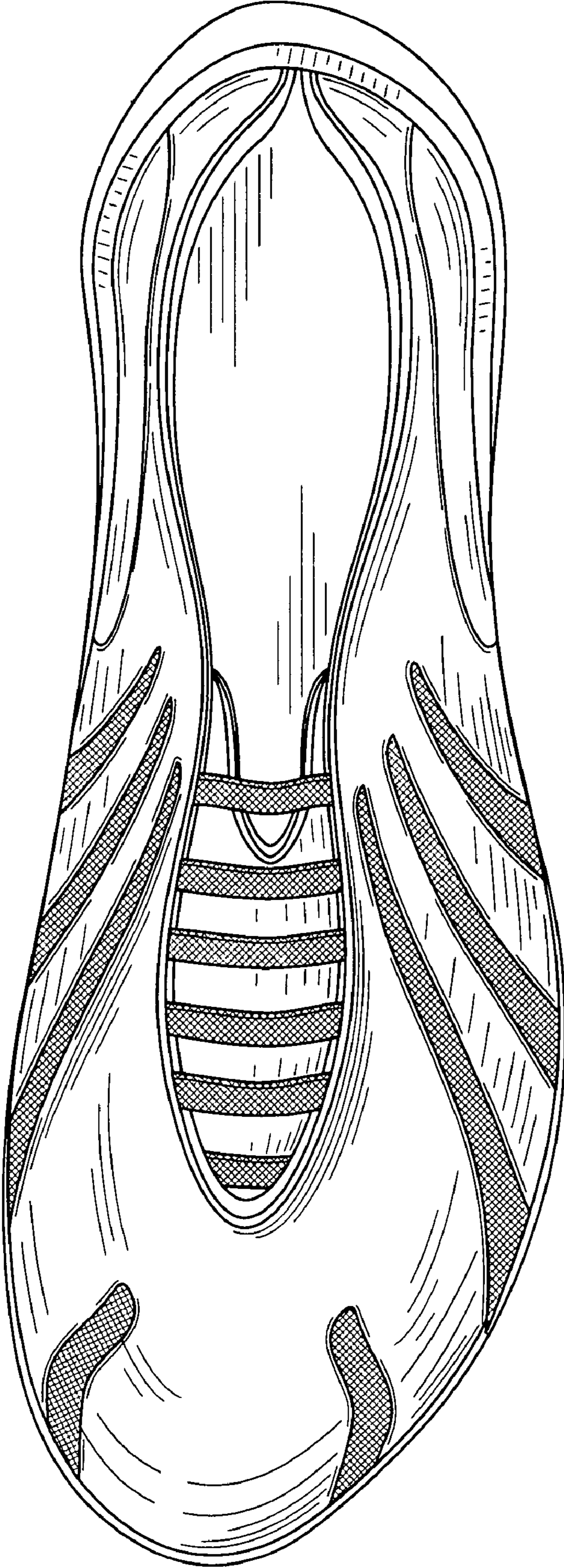

FIG. 6

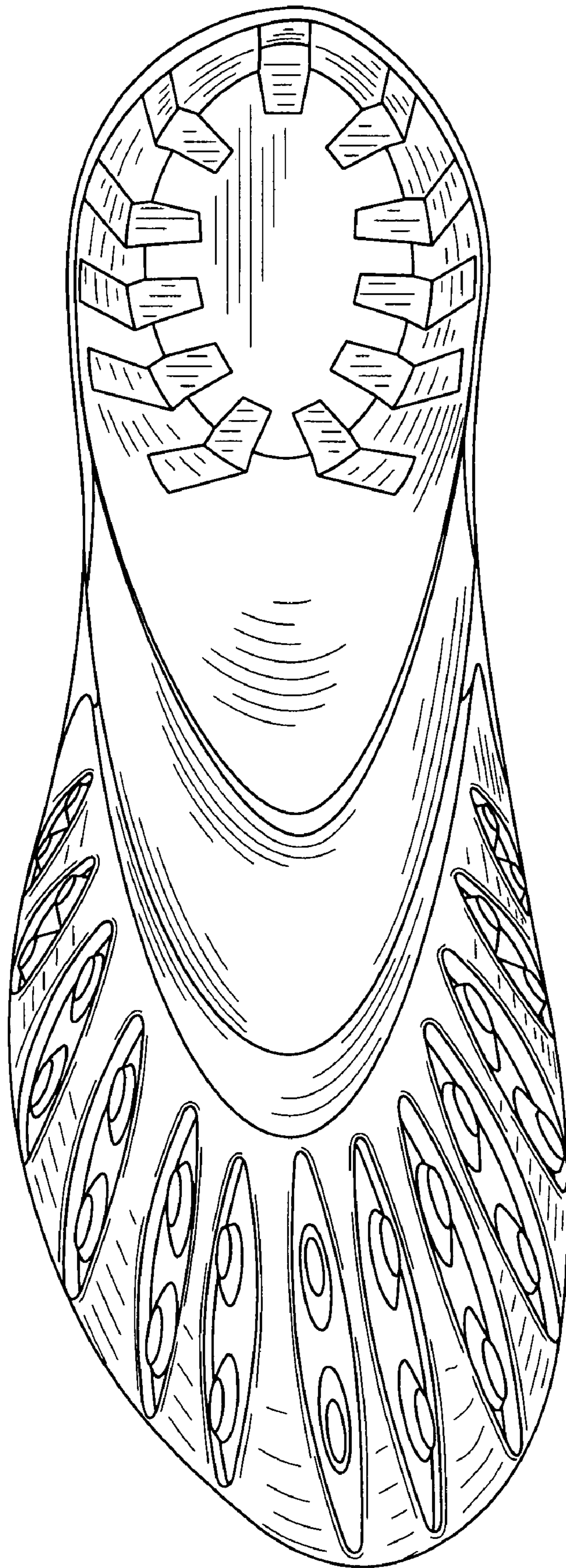

FIG. 7



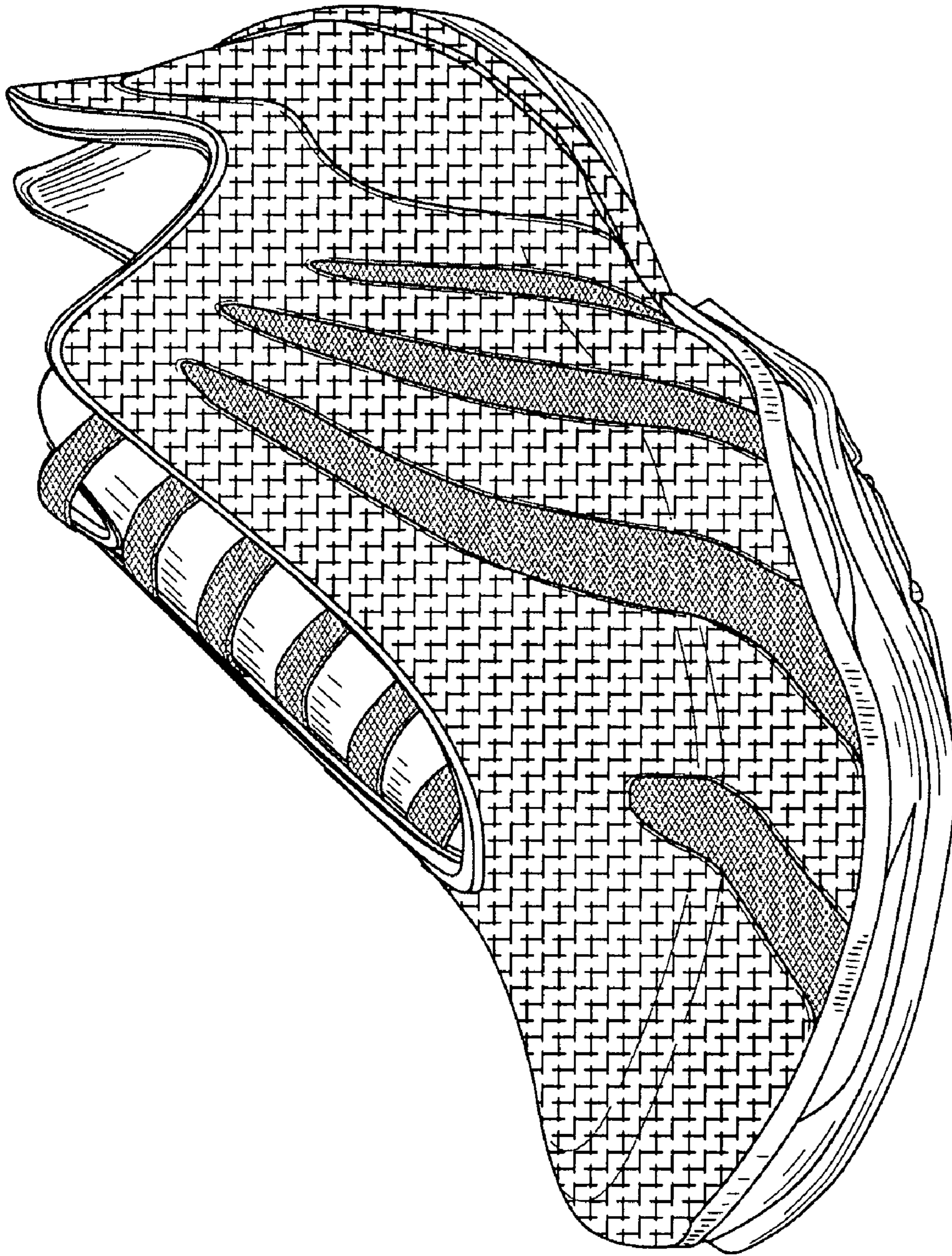

FIG. 8

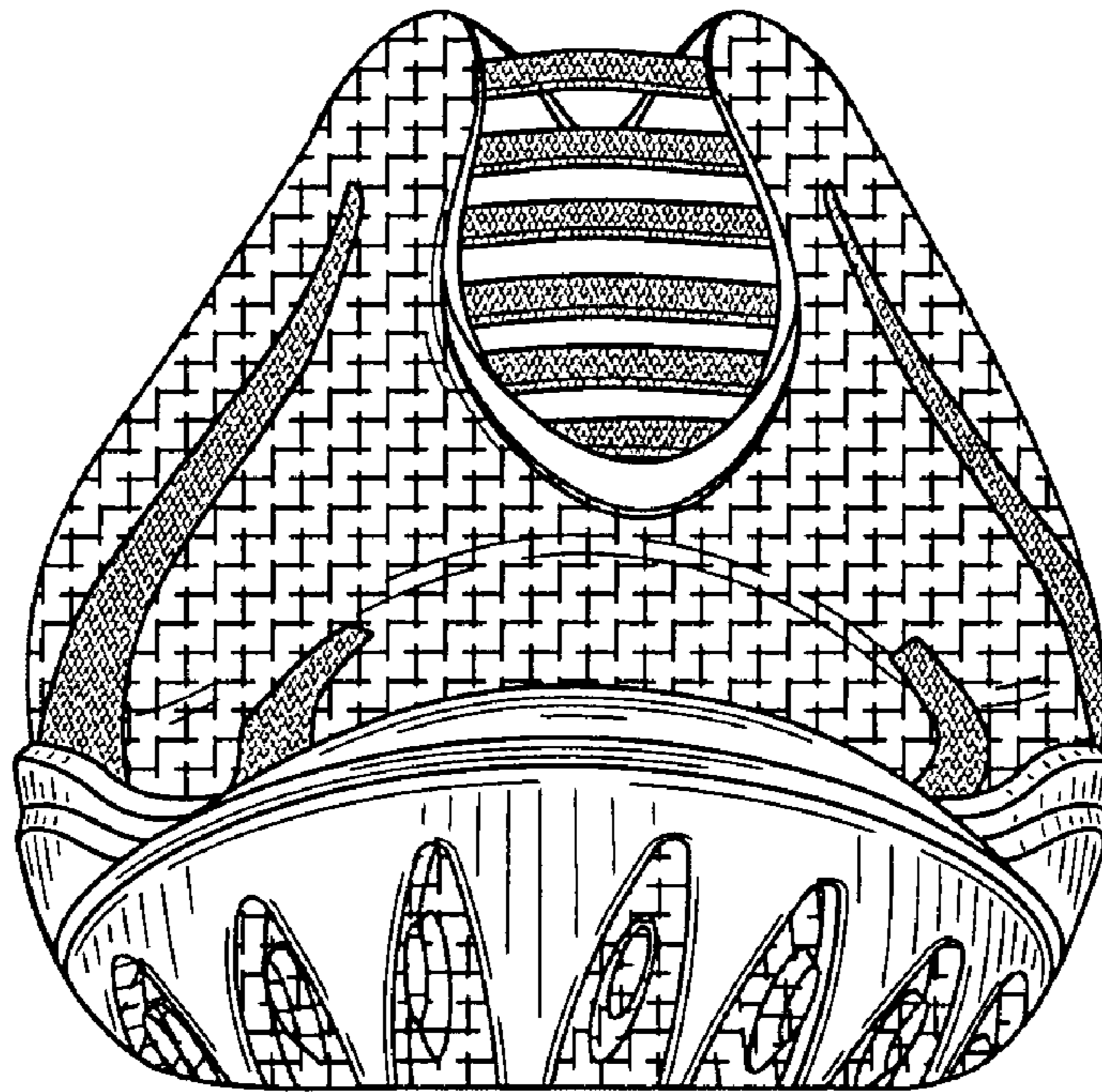

FIG. 9

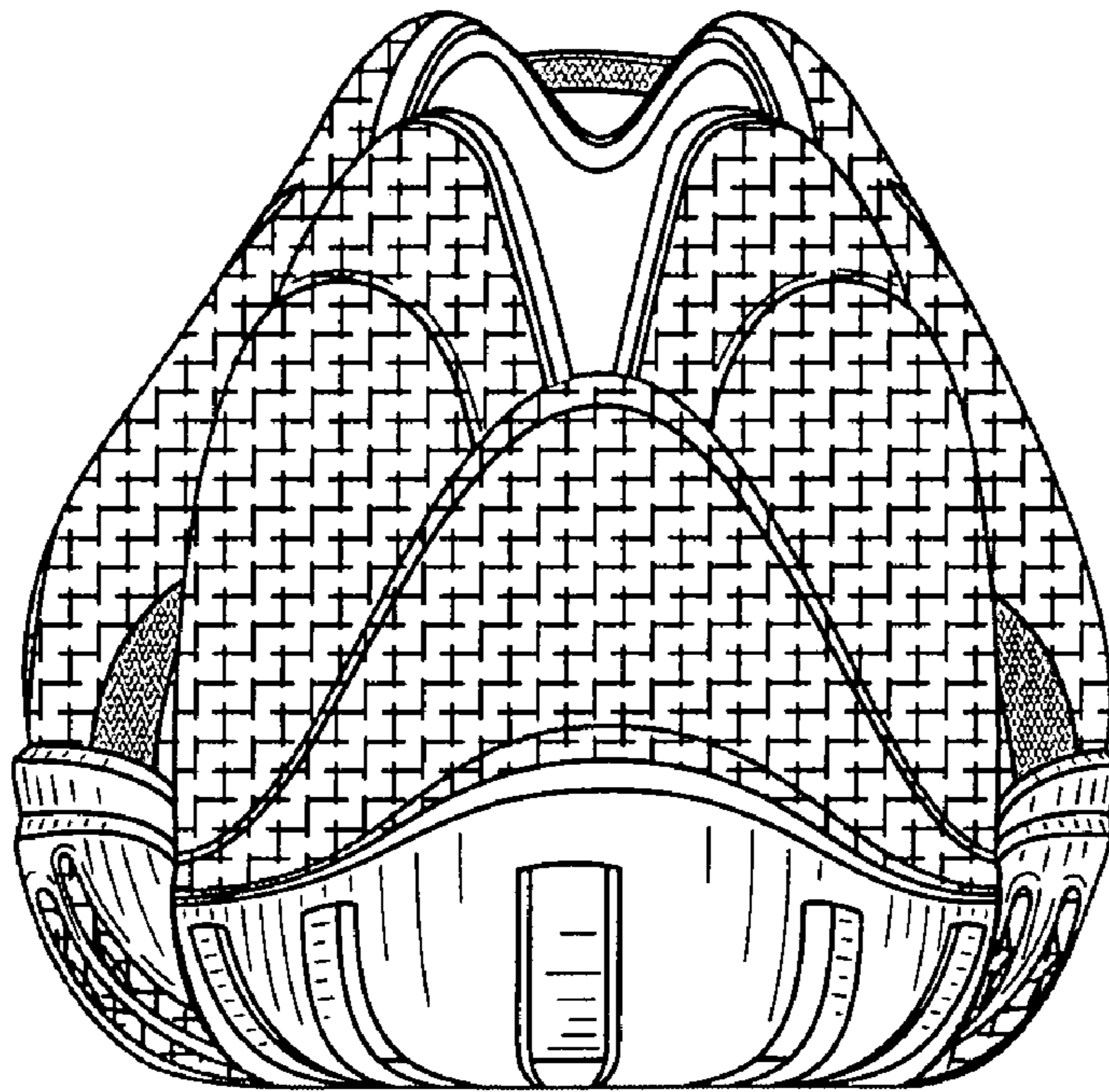

FIG. 10



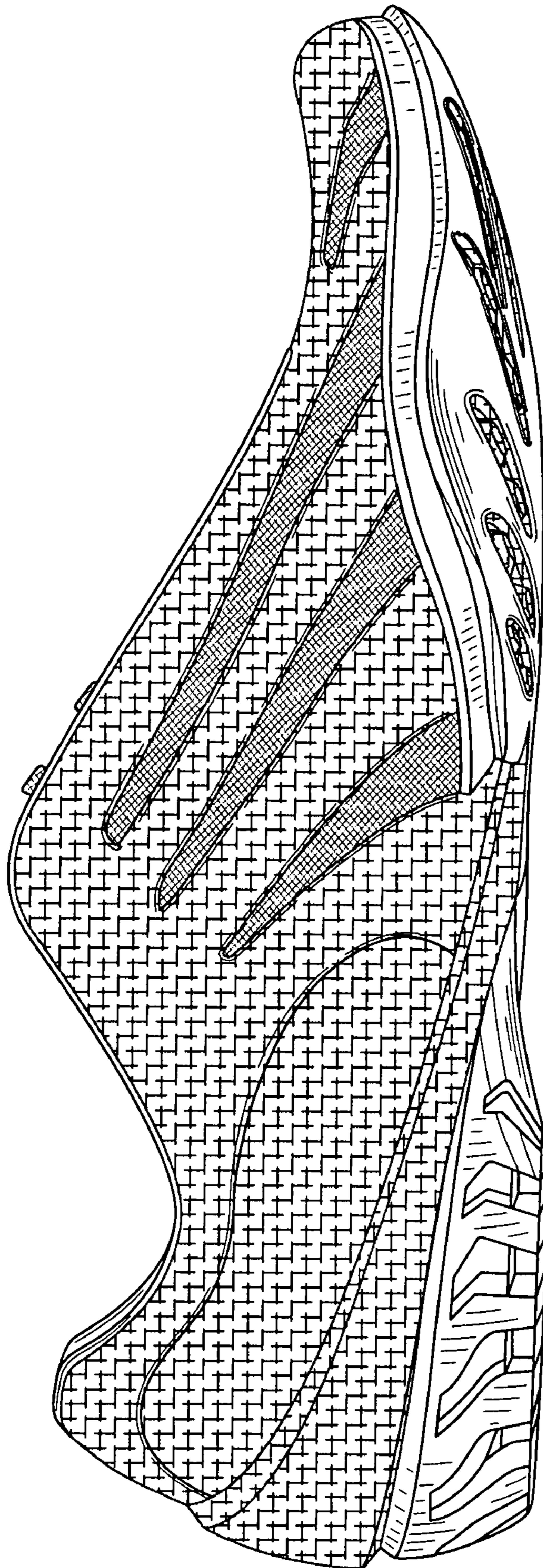

FIG. 11



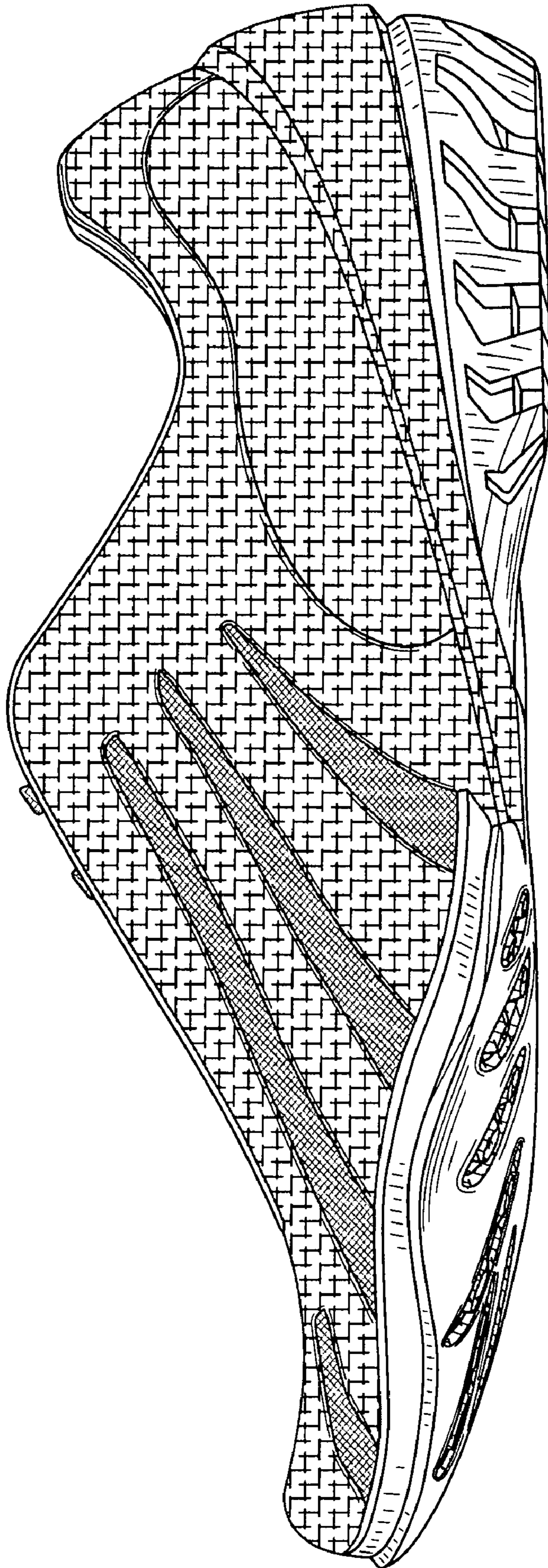

FIG. 12

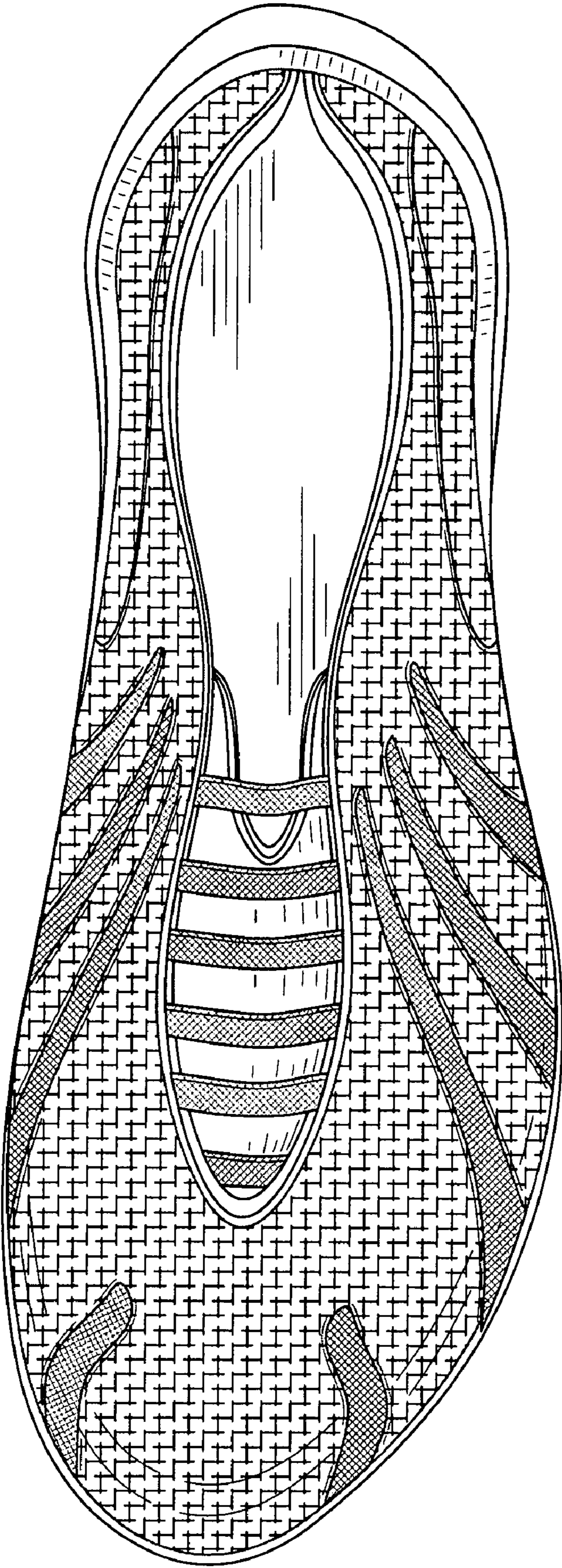

FIG. 13





FIG. 14



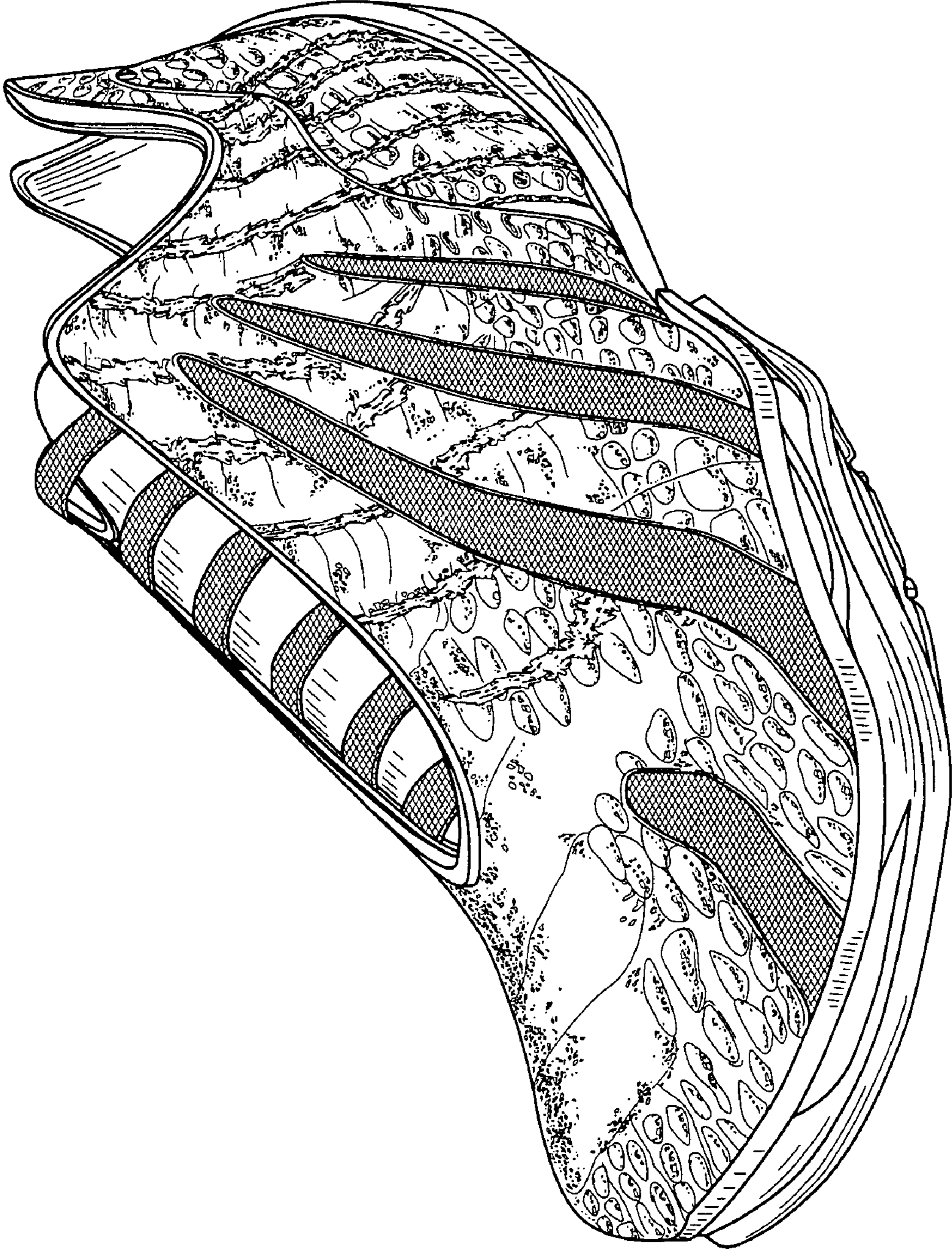

FIG. 15

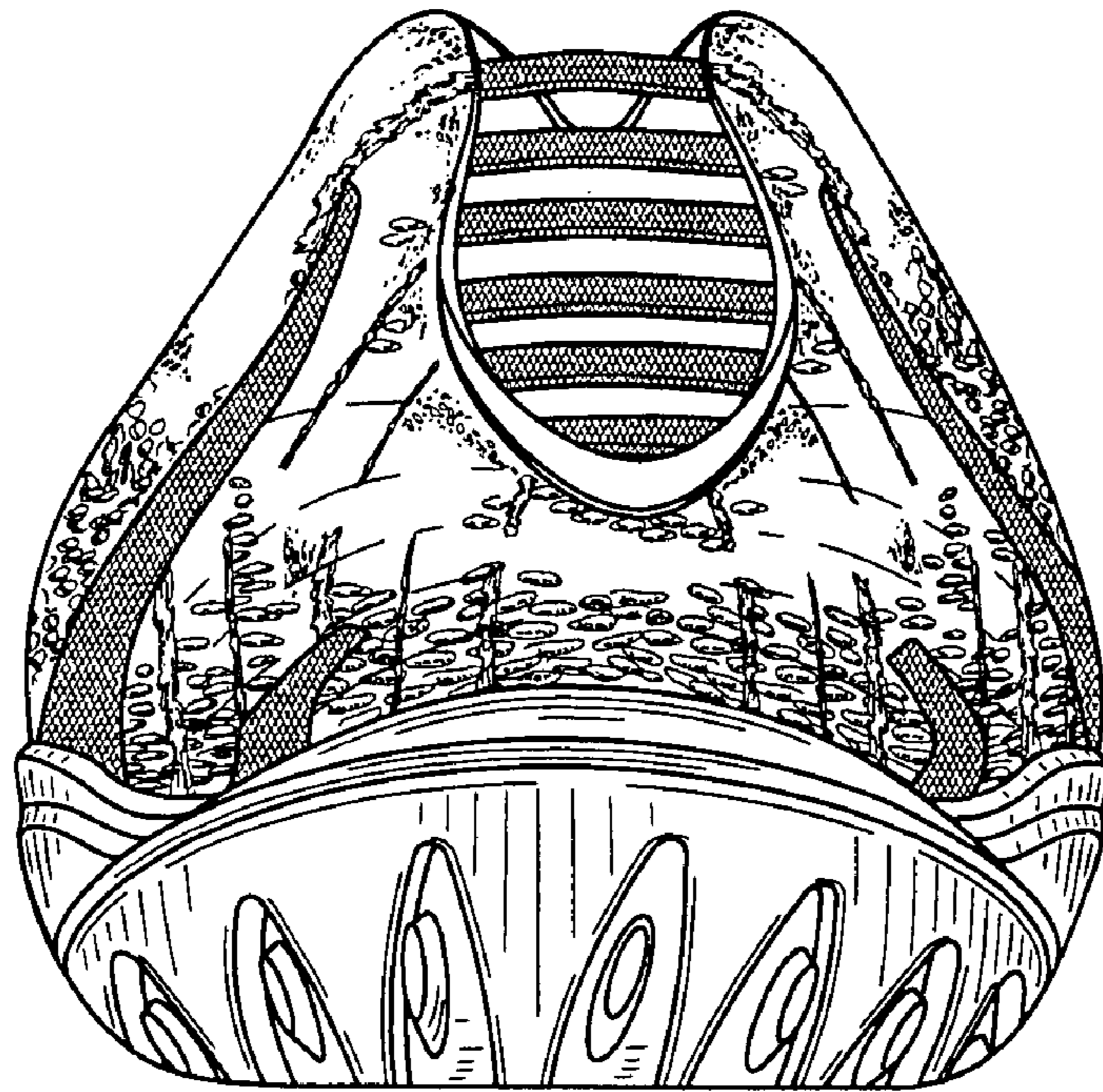

FIG. 16

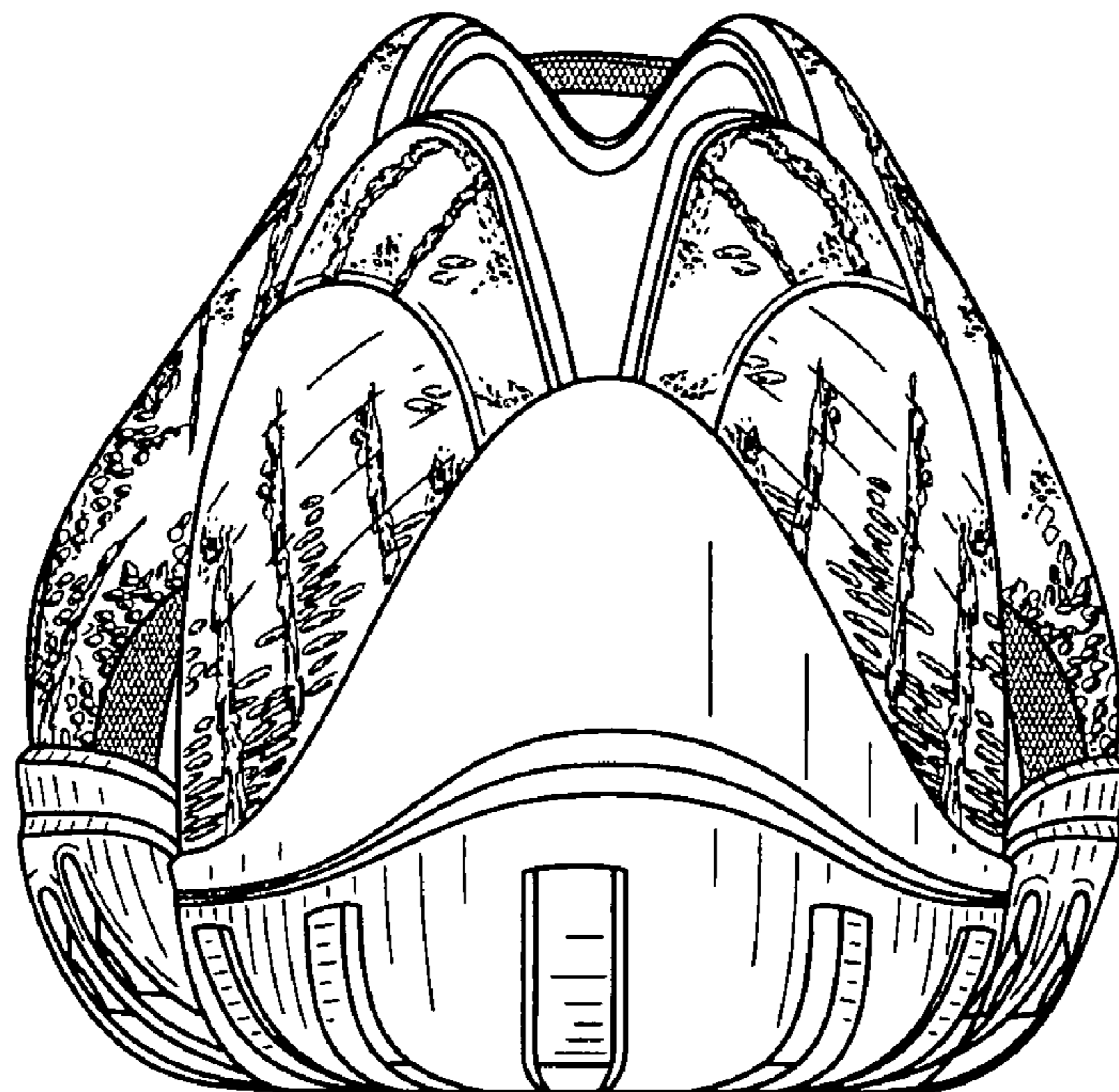

FIG. 17



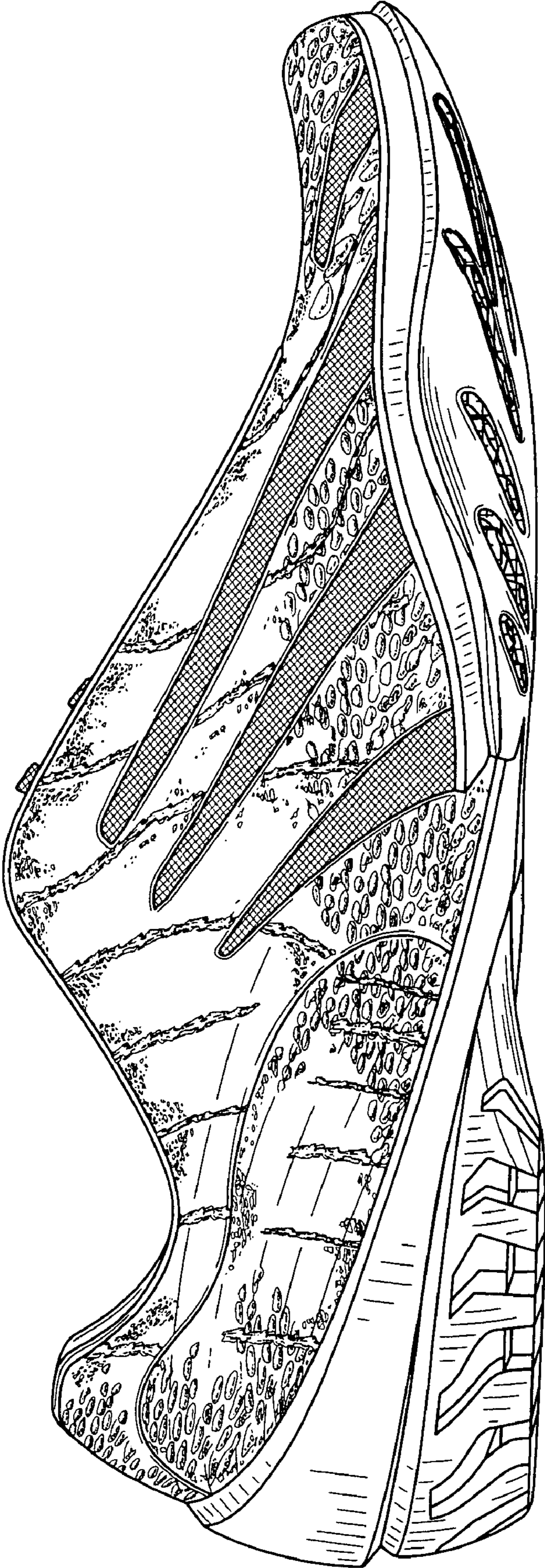

FIG. 18



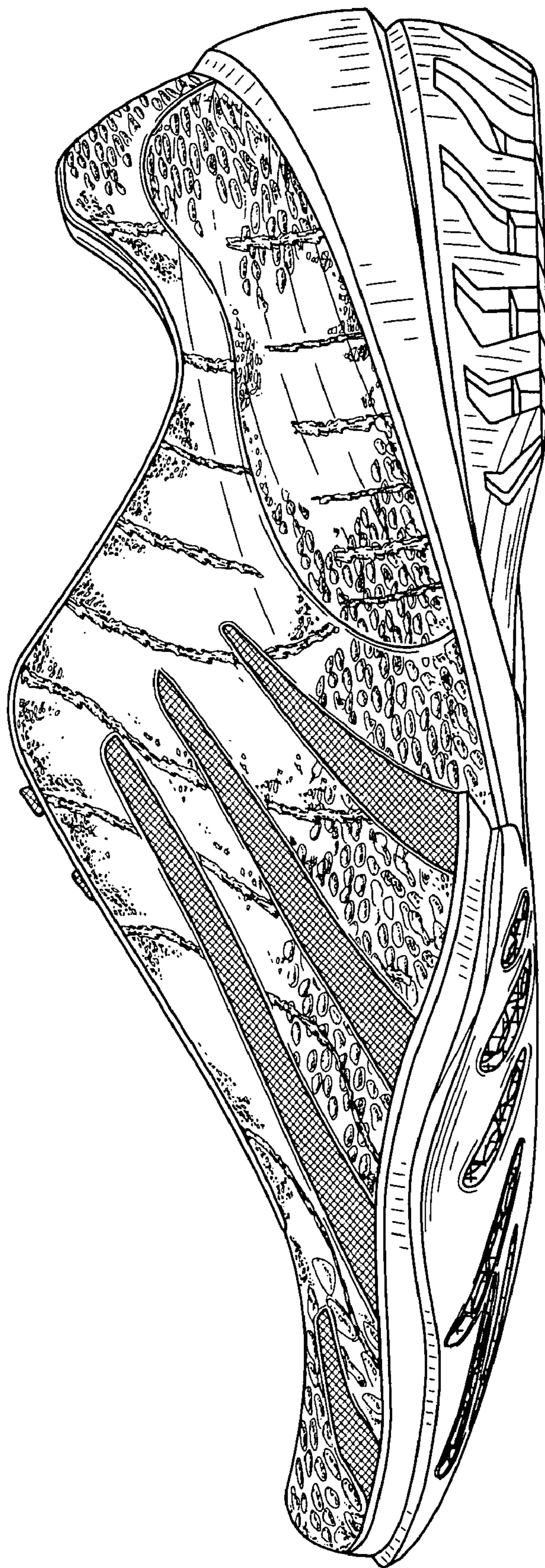

FIG. 19

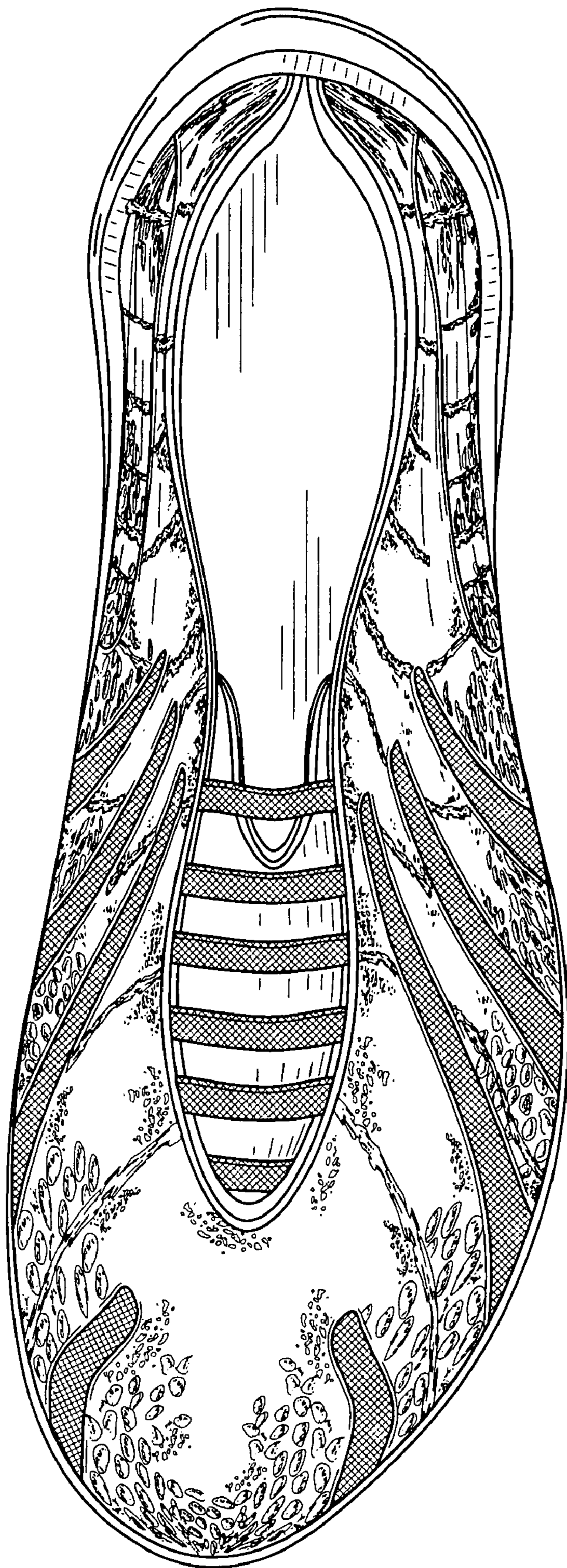

FIG. 20



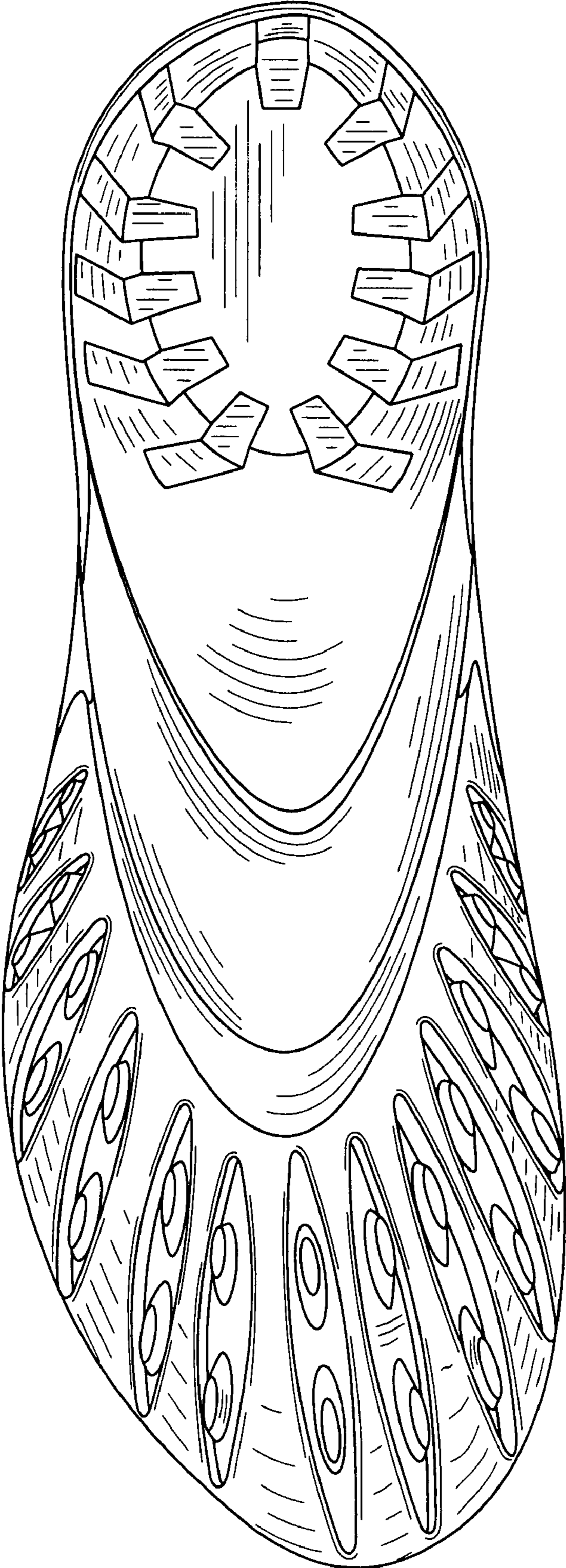

FIG. 21