



US00D590138S

(12) **United States Design Patent**
Cofinco

(10) **Patent No.:** **US D590,138 S**

(45) **Date of Patent:** **** Apr. 14, 2009**

(54) **SHOE**

(76) Inventor: **Ricardo Cofinco**, 6310 San Vicente Blvd., Suite 107, Los Angeles, CA (US) 90048

(**) Term: **14 Years**

(21) Appl. No.: **29/293,929**

(22) Filed: **Dec. 17, 2007**

(51) **LOC (9) Cl.** **02-04**

(52) **U.S. Cl.** **D2/902; D2/907; D2/908**

(58) **Field of Classification Search** D2/896, D2/902, 906-908, 943, 944, 969, 972-974, D2/953; 36/45, 50.1, 77 M, 77 R, 83, 88, 36/113, 114, 126-131
See application file for complete search history.

(56) **References Cited**

U.S. PATENT DOCUMENTS

- D89,936 S * 5/1933 Crossman et al. D2/953
- D117,585 S * 11/1939 Sperry D2/953
- D272,675 S * 2/1984 Bidegain D2/953
- D285,985 S * 10/1986 Tong D2/955
- D291,501 S * 8/1987 Tong D2/969
- D322,881 S * 1/1992 Bushman D2/953
- D324,448 S * 3/1992 Blissett D2/953

- D572,890 S * 7/2008 McDowell D2/969
- D576,386 S * 9/2008 Della Valle D2/908
- D577,179 S * 9/2008 Della Valle D2/907
- D577,180 S * 9/2008 Della Valle D2/907
- D577,181 S * 9/2008 Della Valle D2/907
- D578,746 S * 10/2008 Usui D2/969

* cited by examiner

Primary Examiner—Dominic Simone

(74) *Attorney, Agent, or Firm*—Oswald & Yap LLP; Jay Y. Chiu

(57) **CLAIM**

The ornamental design for a shoe, as shown and described.

DESCRIPTION

FIG. 1 is a left side elevational view of a shoe showing my new design;

FIG. 2 is a right side elevational view thereof;

FIG. 3 is a top plan view thereof;

FIG. 4 is a front elevational view thereof;

FIG. 5 is a rear elevational view thereof; and,

FIG. 6 is a bottom plan view thereof.

My shoe design is characterized by the features as shown in the drawings.

1 Claim, 6 Drawing Sheets

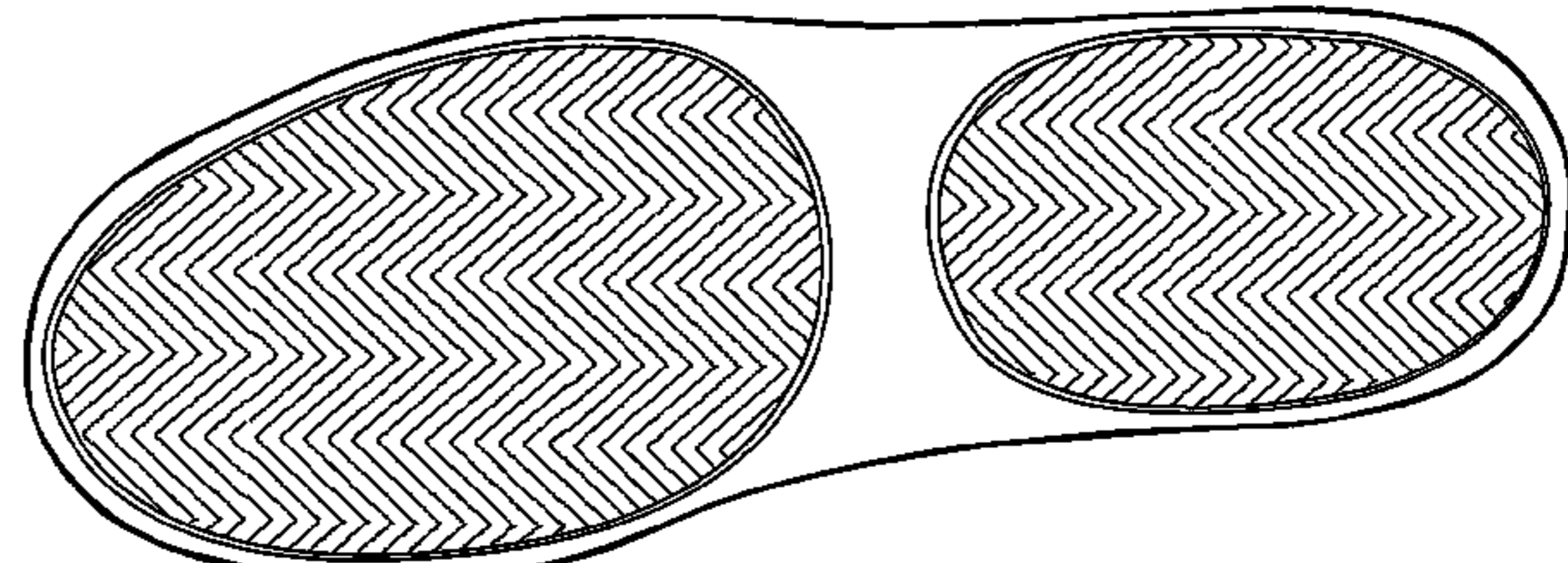
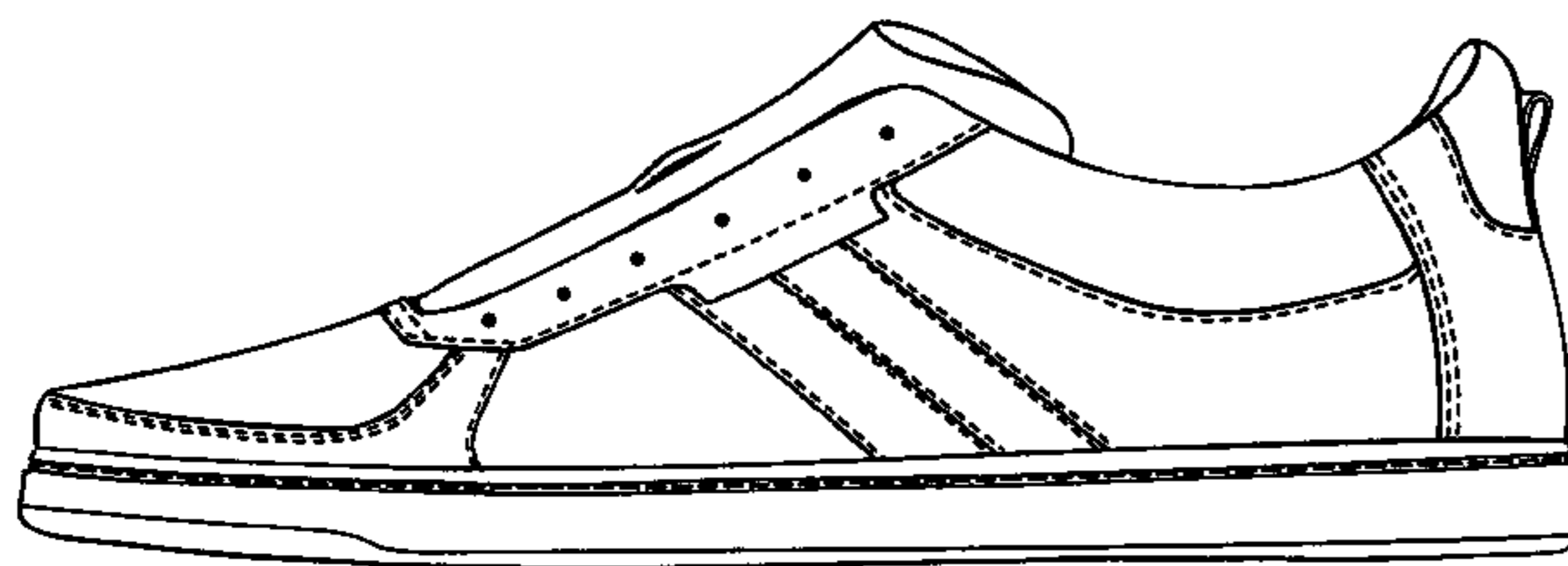

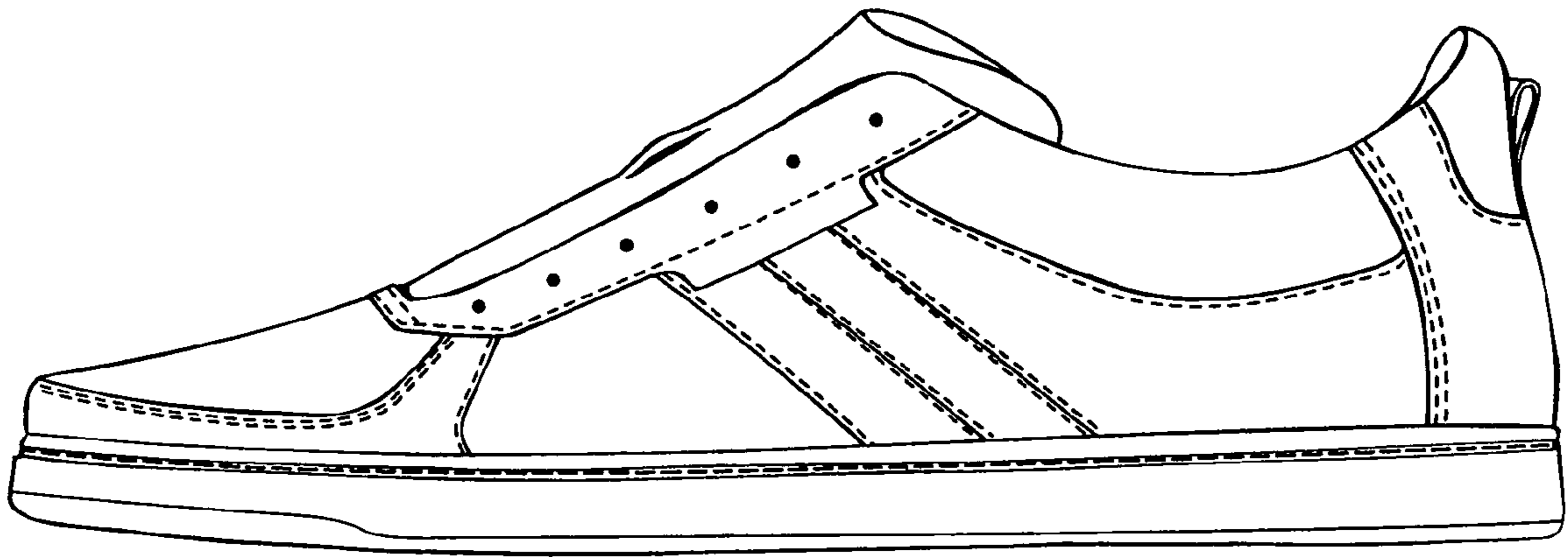

FIG. 1

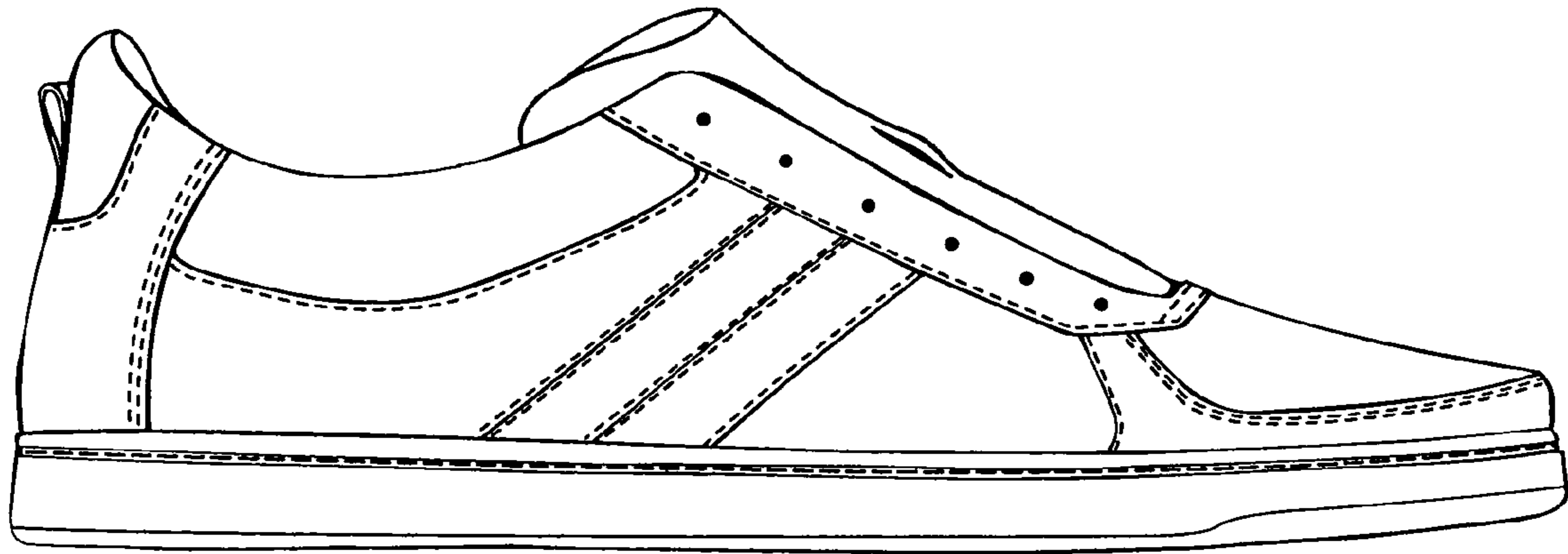

FIG. 2

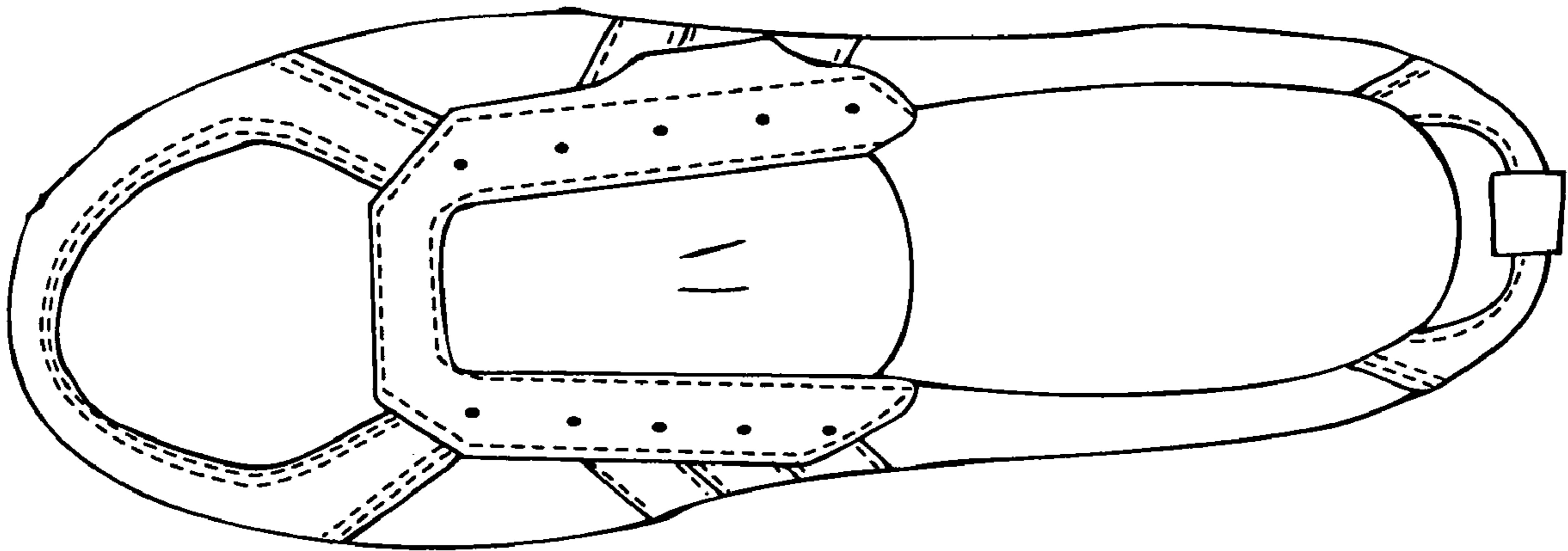

FIG. 3

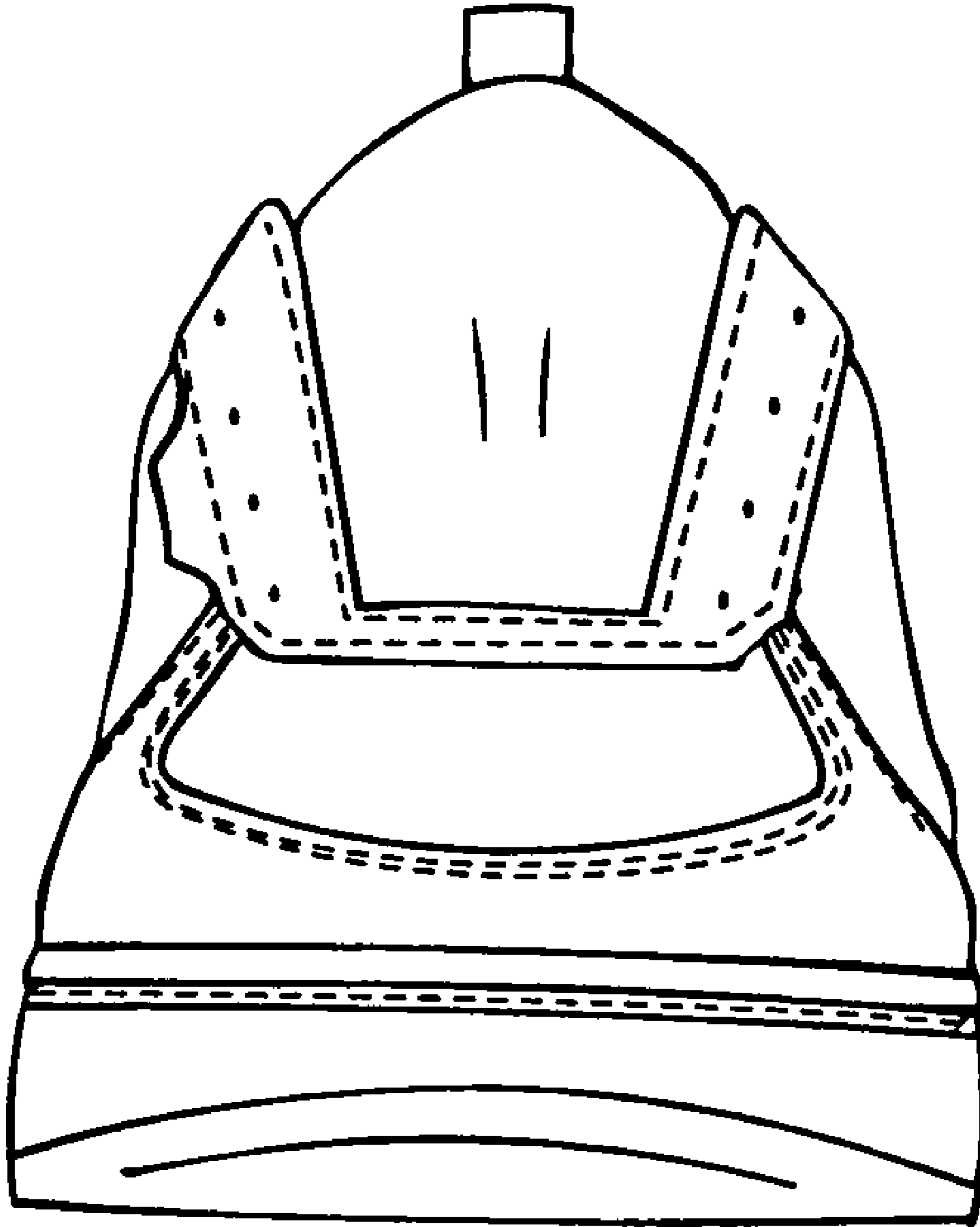

FIG. 4

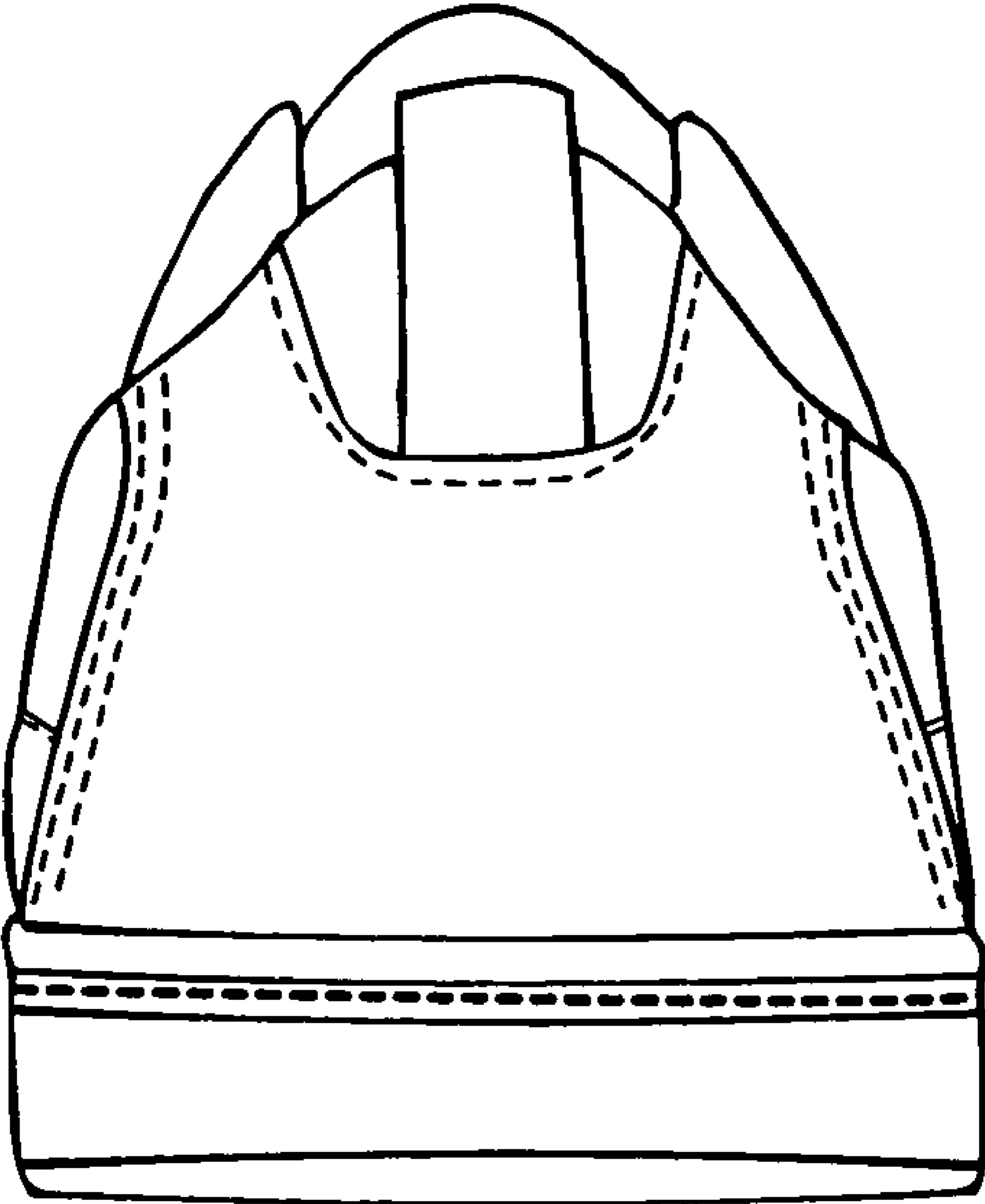

FIG. 5

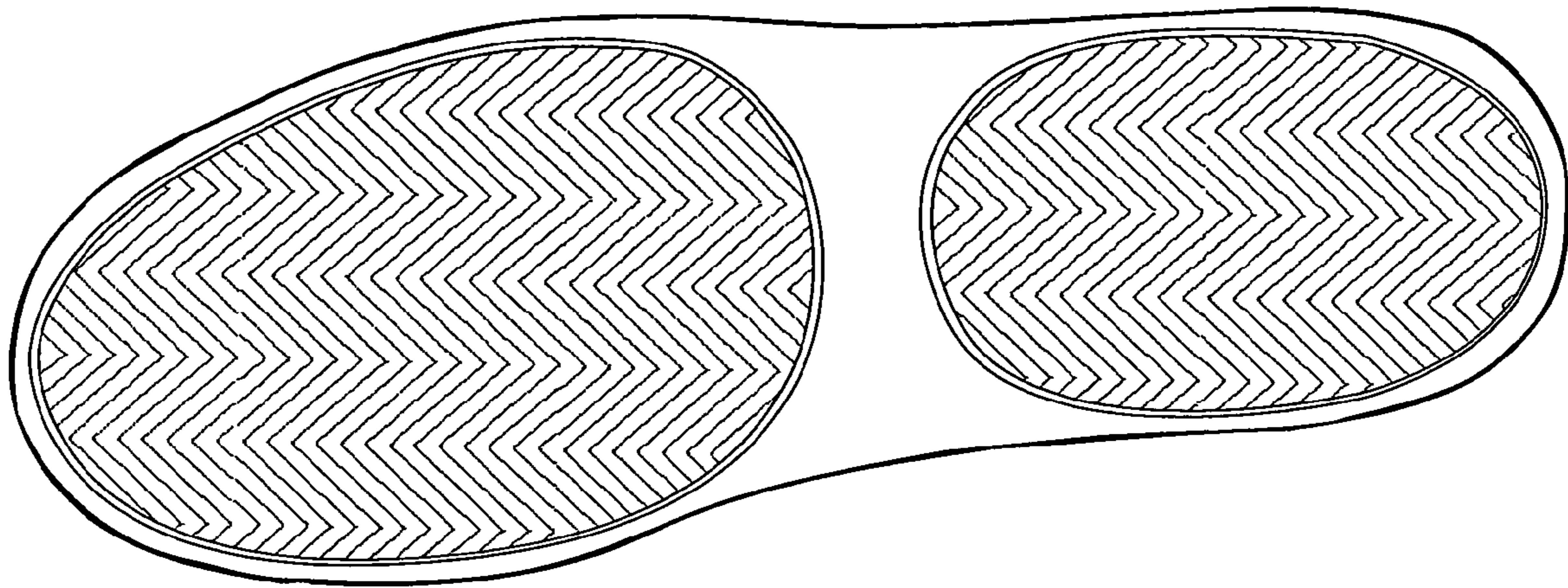

FIG. 6