



US00D590137S

(12) **United States Design Patent**  
**Austin**

(10) **Patent No.:** **US D590,137 S**  
(45) **Date of Patent:** **\*\* Apr. 14, 2009**

(54) **SHOE**  
(75) Inventor: **Dallas Austin**, Atlanta, GA (US)  
(73) Assignee: **Cypron, Inc.**, Atlanta, GA (US)  
(\*\*) Term: **14 Years**  
(21) Appl. No.: **29/302,169**  
(22) Filed: **Jan. 11, 2008**

(51) **LOC (9) Cl.** ..... **02-04**  
(52) **U.S. Cl.** ..... **D2/897; D2/902; D2/907**  
(58) **Field of Classification Search** ..... D2/896-899,  
D2/902, 906-908, 943, 944, 969, 972-974;  
36/45, 50.1, 77 M, 77 R, 83, 88, 113, 114,  
36/126-131

See application file for complete search history.

(56) **References Cited**

**U.S. PATENT DOCUMENTS**

D173,699 S *	12/1954	Hosker	.....	D2/907
D200,846 S *	4/1965	Bovay	.....	D2/908
D223,531 S *	5/1972	McCarthy	.....	D2/897
D226,461 S *	3/1973	Perrault	.....	D2/907
D226,883 S *	5/1973	Babicku et al.	.....	D2/907
D226,884 S *	5/1973	Persson	.....	D2/908
D226,885 S *	5/1973	McBarron	.....	D2/907
D227,519 S *	7/1973	Meadows	.....	D2/907
D229,989 S *	1/1974	Sedley	.....	D2/907

D237,424 S *	11/1975	Hannemann	.....	D2/897
D237,425 S *	11/1975	Askew	.....	D2/907
D238,626 S *	2/1976	Sentner	.....	D2/907
D239,146 S *	3/1976	Gavin	.....	D2/907
D240,170 S *	6/1976	Cohen	.....	D2/897
D329,125 S *	9/1992	Hatfield	.....	D2/897
D470,645 S *	2/2003	Bronga	.....	D2/897
D470,996 S *	3/2003	Bronga	.....	D2/897
D471,344 S *	3/2003	Bronga	.....	D2/897
D535,465 S *	1/2007	Edwards	.....	D2/969

\* cited by examiner

*Primary Examiner*—Dominic Simone

(57) **CLAIM**

The ornamental design for a shoe, as shown and described.

**DESCRIPTION**

FIG. 1 is a left side, rear perspective view of a shoe showing my new design.

FIG. 2 is a front elevational view thereof.

FIG. 3 is a rear elevational view thereof.

FIG. 4 is a left side elevational view thereof.

FIG. 5 is a right side elevational view thereof.

FIG. 6 is a top plan view thereof; and,

FIG. 7 is a bottom plan view thereof.

**1 Claim, 6 Drawing Sheets**

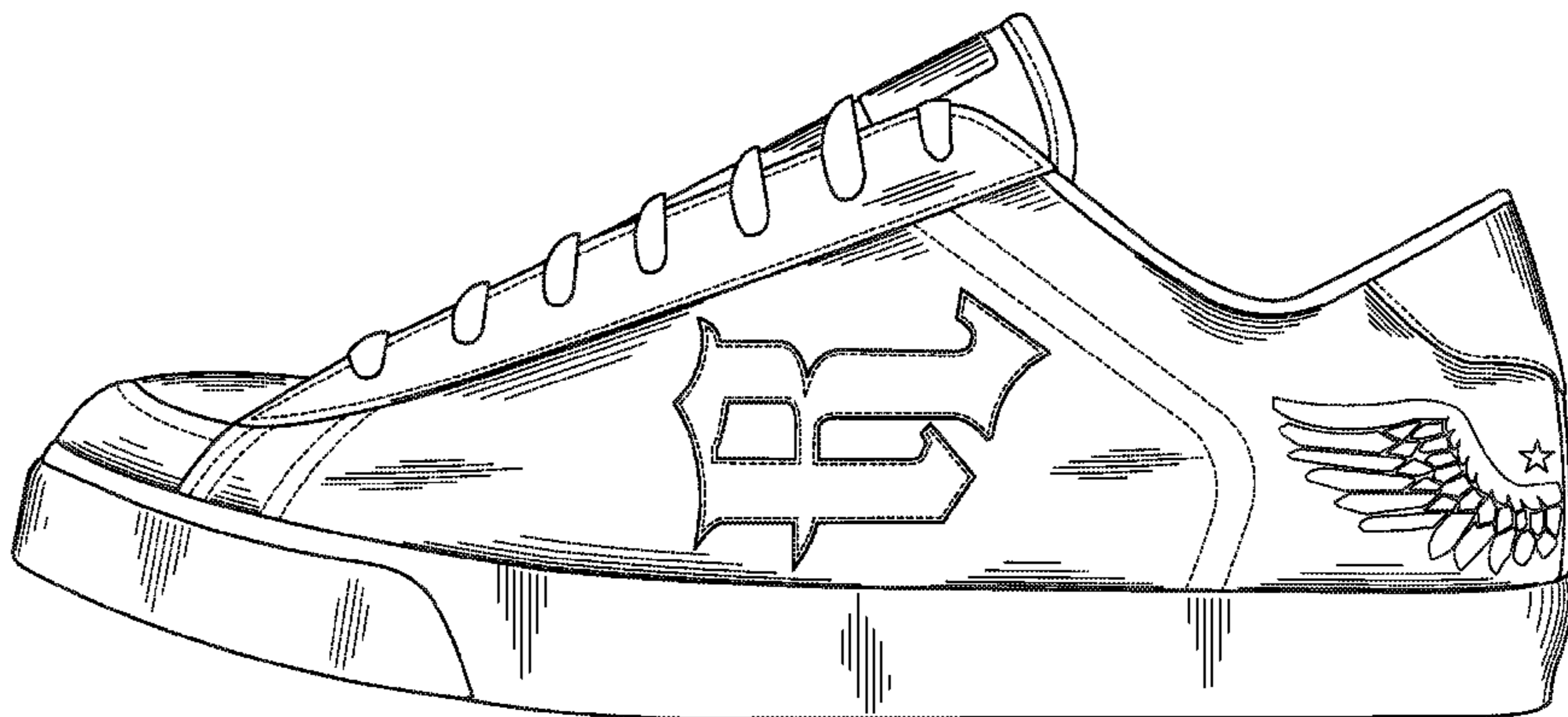
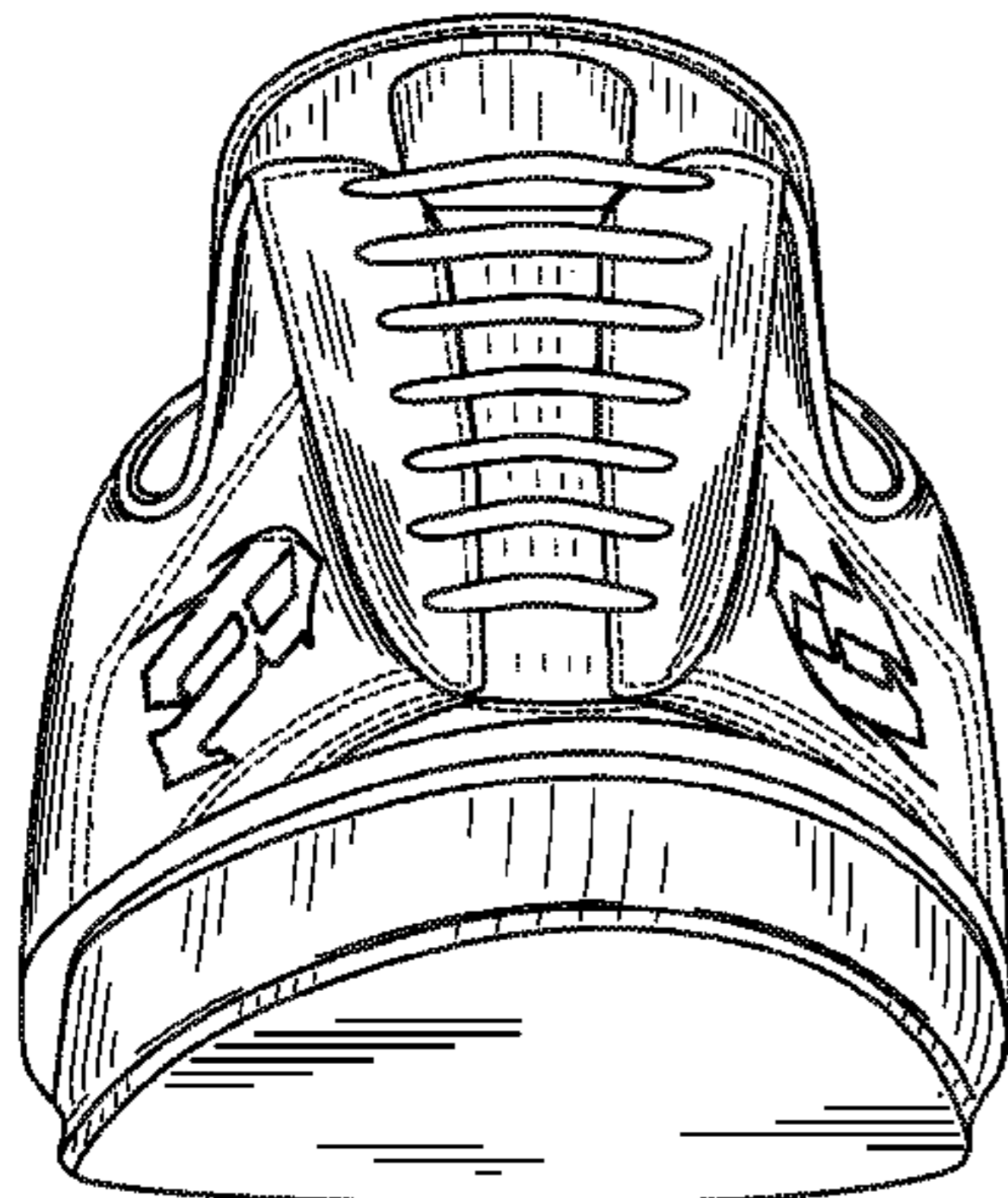

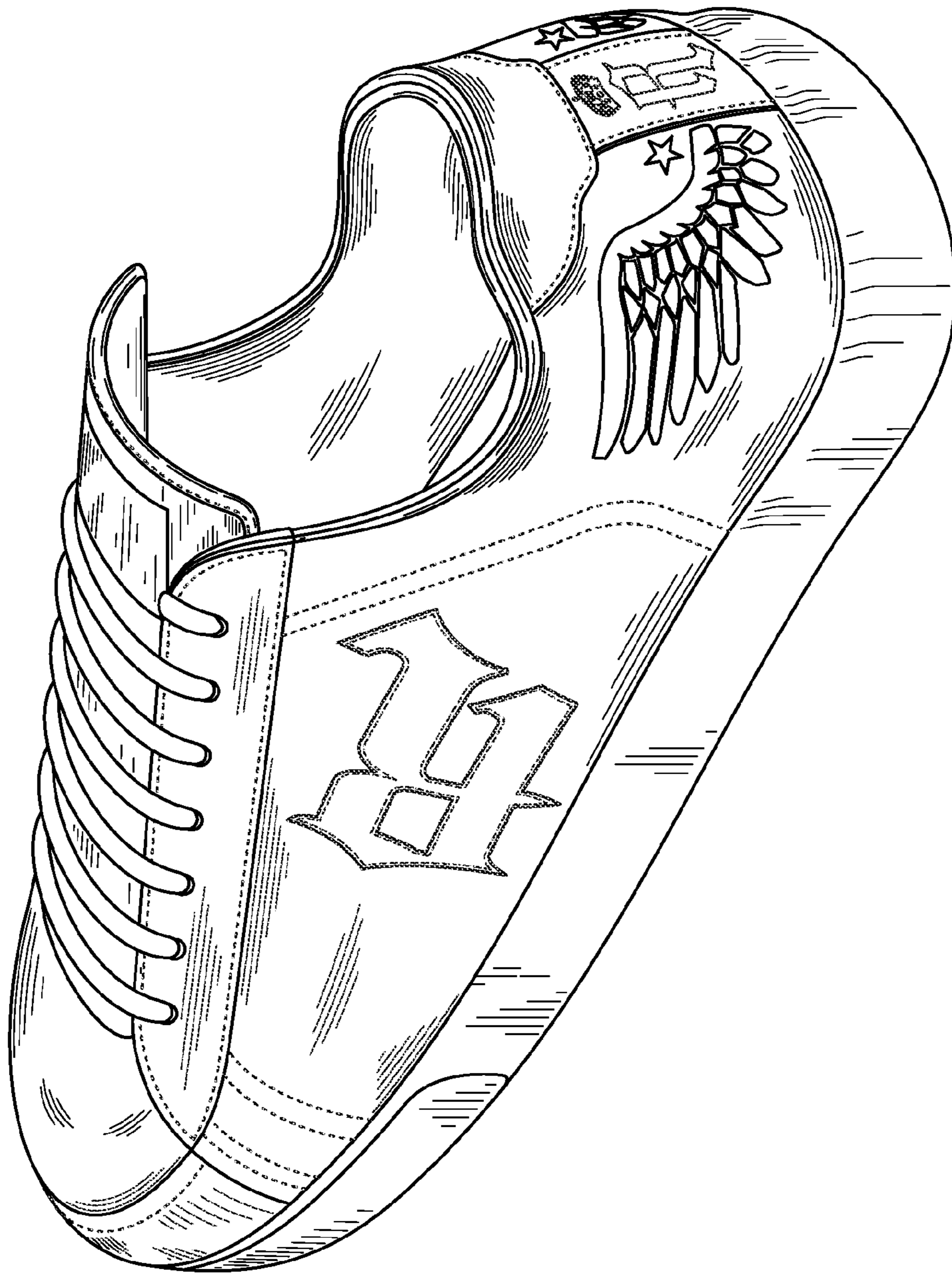

FIG. 1

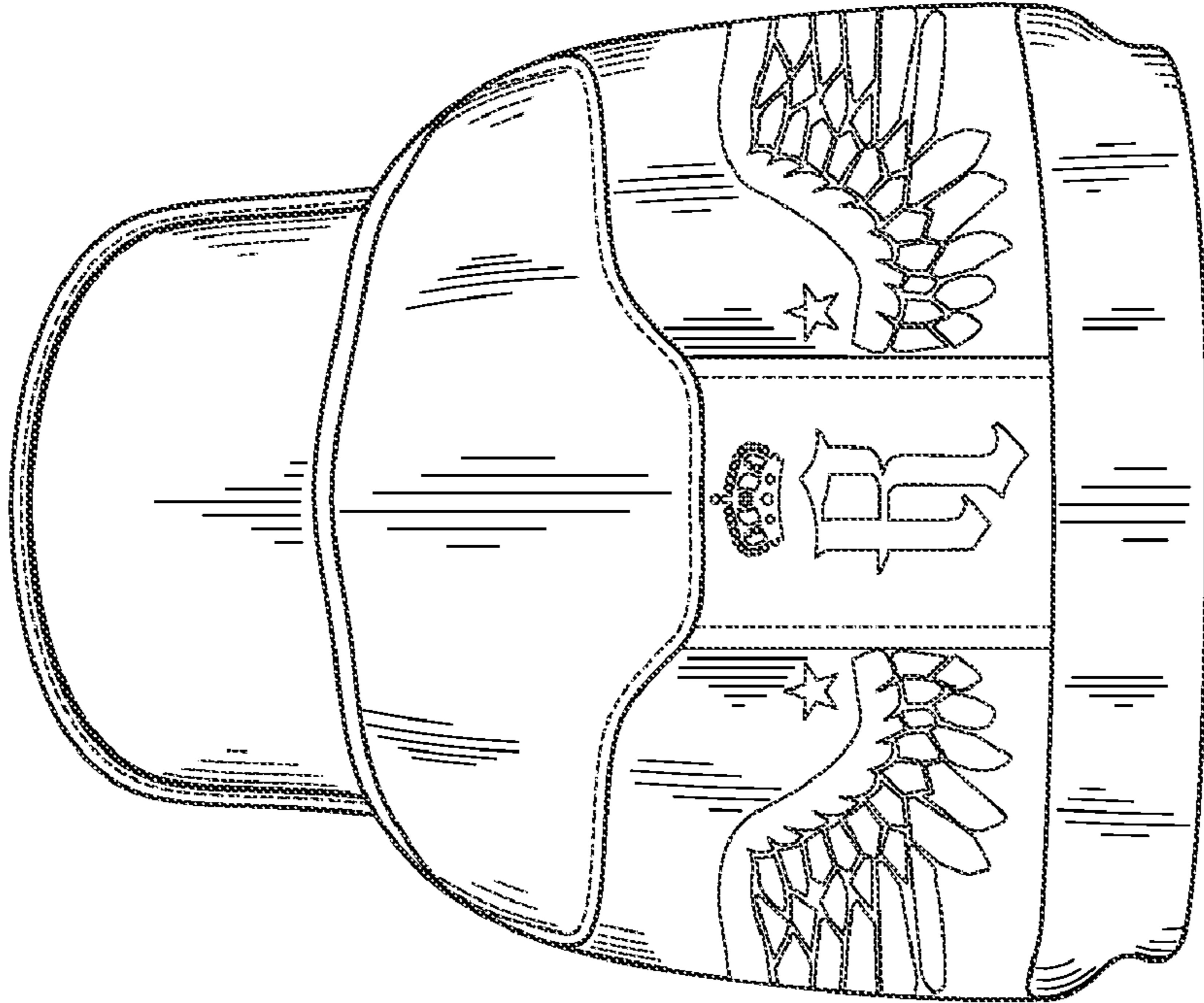

FIG. 3

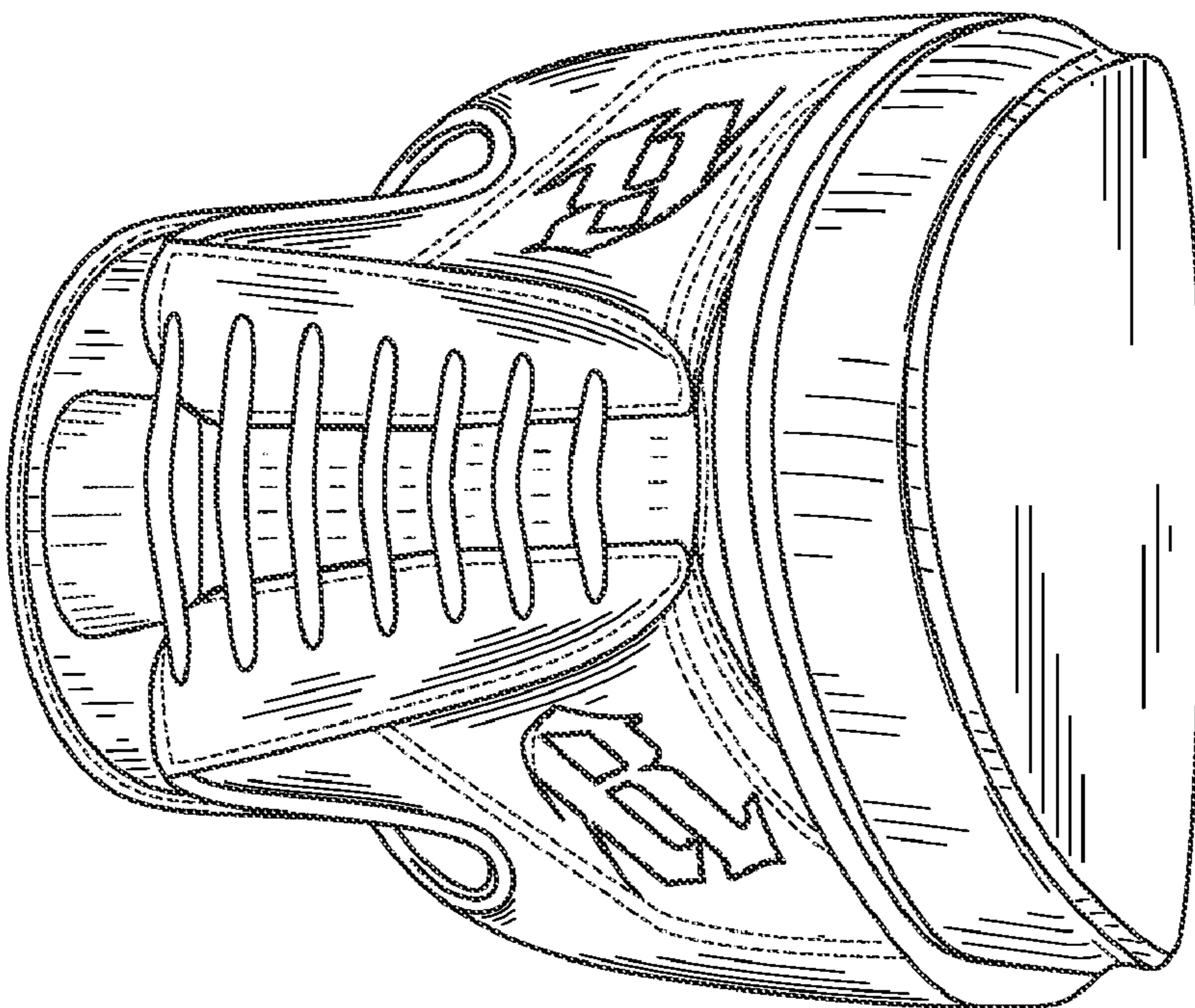

FIG. 2

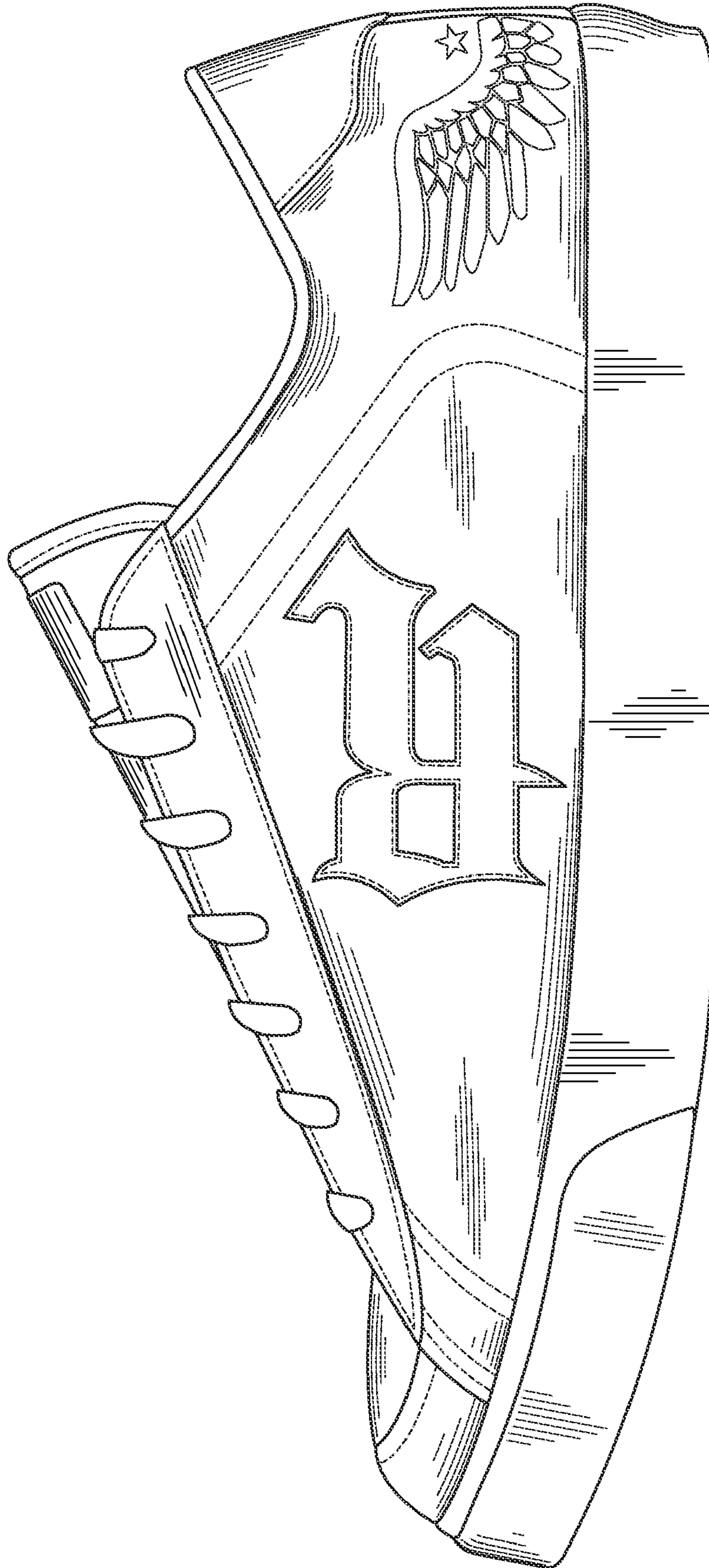

FIG. 4

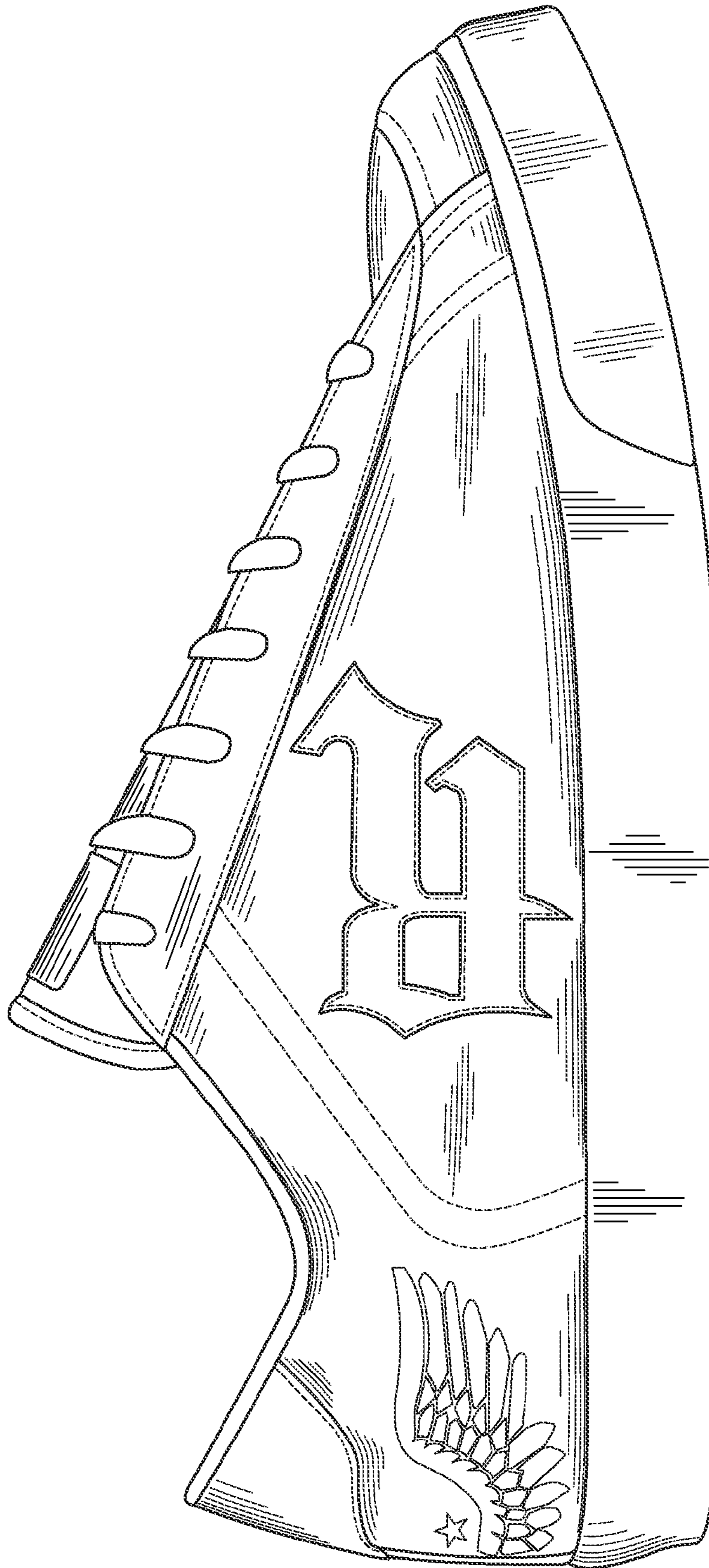

FIG. 5

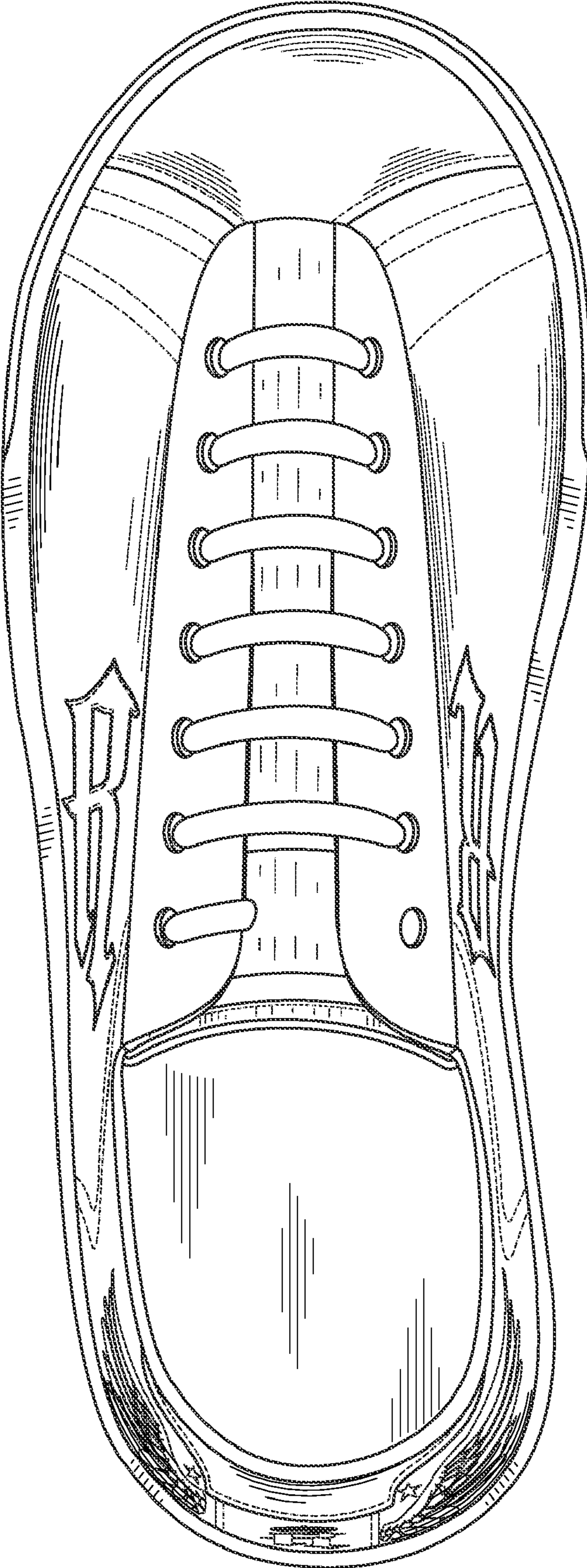

FIG. 6

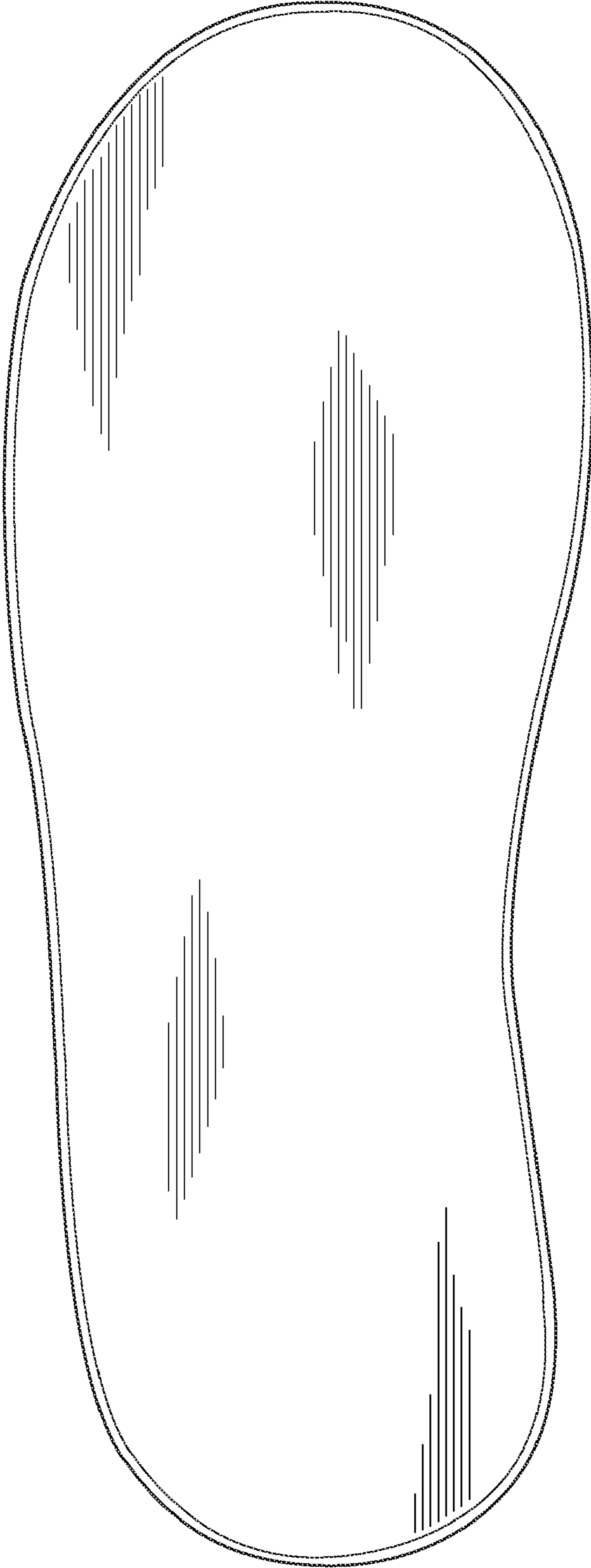

FIG. 7