

US00D590022S

(12) **United States Design Patent**  
**Misumi**

(10) **Patent No.:** **US D590,022 S**  
(45) **Date of Patent:** **\*\* Apr. 7, 2009**

(54) **DISPLAY TAG**

(76) Inventor: **Hideo Misumi**, Osaka (JP)

(\*\*) Term: **14 Years**

(21) Appl. No.: **29/287,311**

(22) Filed: **Jul. 23, 2007**

(30) **Foreign Application Priority Data**

Jan. 25, 2007 (JP) ..... 2007-001380

(51) **LOC (9) Cl.** ..... **19-08**

(52) **U.S. Cl.** ..... **D20/28**

(58) **Field of Classification Search** ..... D20/10,  
D20/16, 19, 21, 22, 28, 41-43, 99; 40/299.01,  
40/479, 564, 584, 606.12, 607.11, 639, 651,  
40/653, 654, 660, 661.05, 661.06, 661.07,  
40/661.09, 662, 663, 666; D6/328; D8/128;  
D21/392; D24/128; 206/459.5; 229/4.5;  
283/56, 81; 285/406, 420; 428/36.9, 36.91;  
604/411

See application file for complete search history.

(56) **References Cited**

**U.S. PATENT DOCUMENTS**

761,376 A \* 5/1904 Harper ..... 229/4.5  
2,953,866 A \* 9/1960 Kies ..... 40/479  
3,587,185 A \* 6/1971 Desl ..... 40/564  
D273,403 S \* 4/1984 DeLuca ..... D21/392  
4,596,571 A \* 6/1986 Bellotti et al. .... 604/411

D289,138 S \* 4/1987 Nead ..... D8/356  
D386,536 S \* 11/1997 Borgen ..... D20/43  
6,403,182 B1 \* 6/2002 Plummer et al. .... 428/36.9  
6,491,164 B1 \* 12/2002 Virvo ..... 206/459.5  
D484,592 S \* 12/2003 Ryhman et al. .... D24/128  
D515,138 S \* 2/2006 Harrison ..... D20/10  
7,350,834 B2 \* 4/2008 Ryhman et al. .... 285/406

\* cited by examiner

*Primary Examiner*—Janice E Seeger

*Assistant Examiner*—Mary Ann Calabrese

(74) *Attorney, Agent, or Firm*—Wenderoth, Lind & Ponack,  
L.L.P.

(57) **CLAIM**

The ornamental design for a display tag, as shown and described.

**DESCRIPTION**

FIG. 1 is a perspective view of a of a display tag, shown in its closed configuration;

FIG. 2 is a perspective view of an the display tag, shown in an alternate open position of use;

FIG. 3 is a front view thereof;

FIG. 4 is a right side view thereof;

FIG. 5 is a left side view thereof;

FIG. 6 is a top view thereof; and,

FIG. 7 is a bottom view thereof.

**1 Claim, 7 Drawing Sheets**

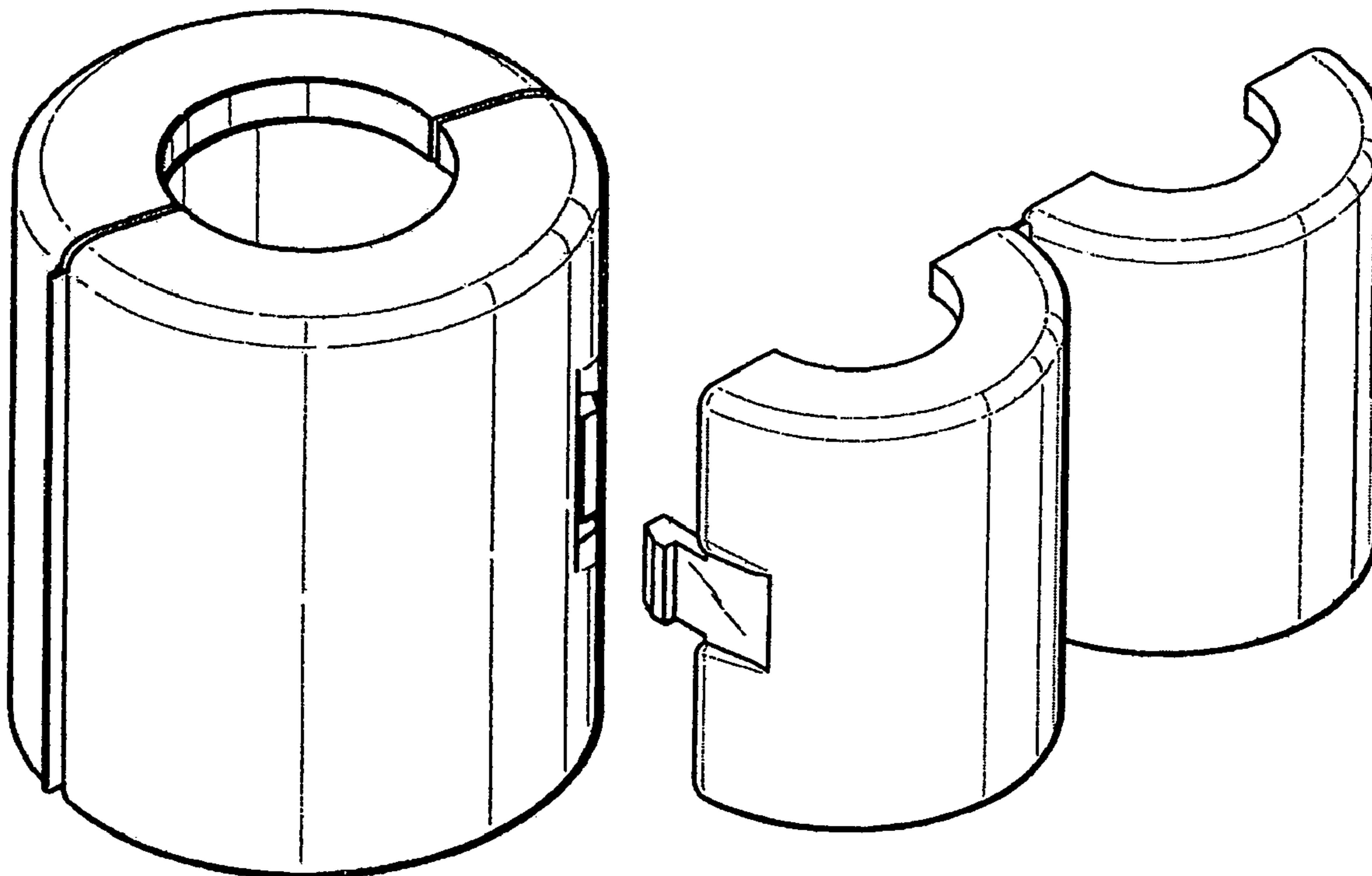

Fig. 1

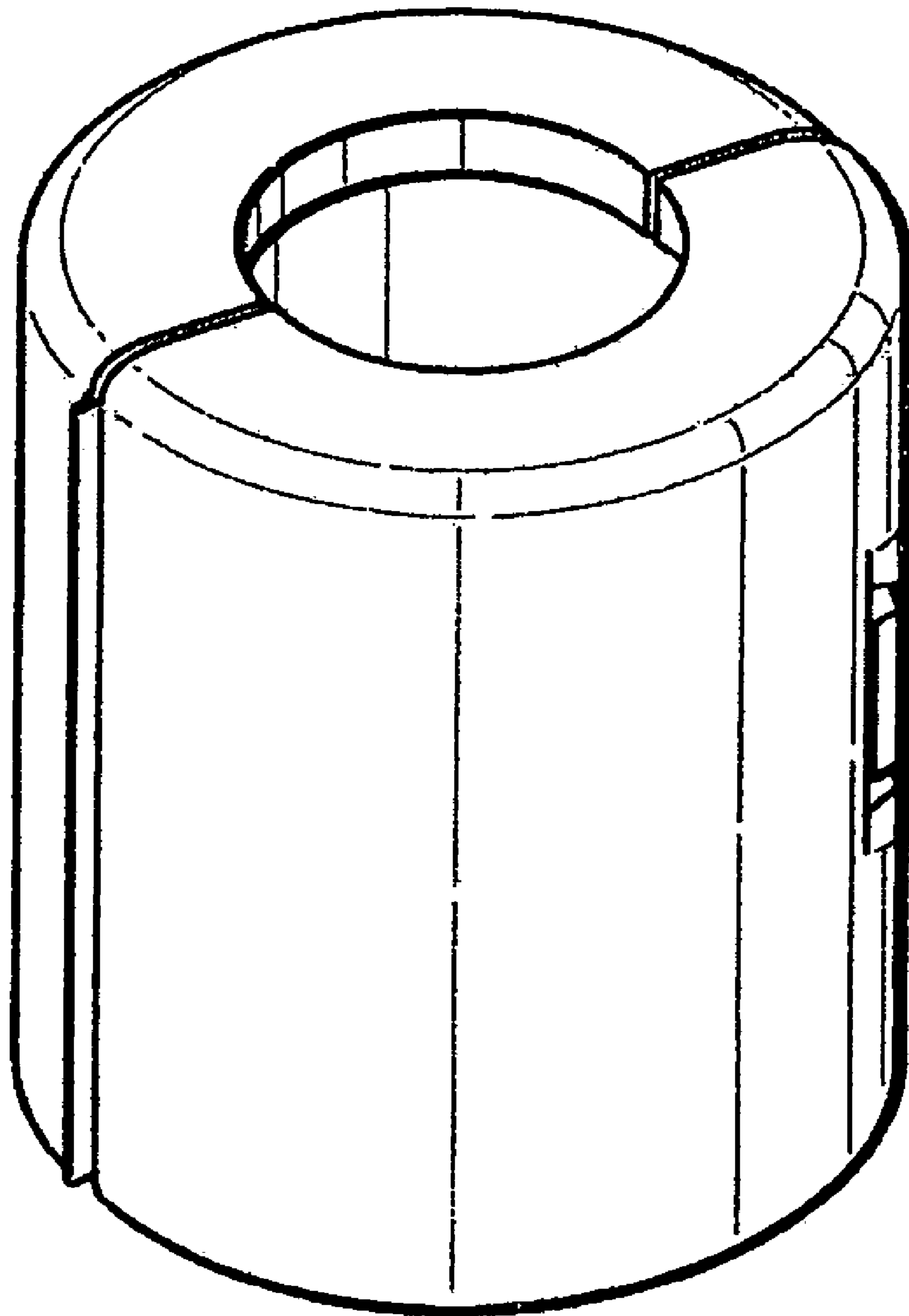

Fig. 2

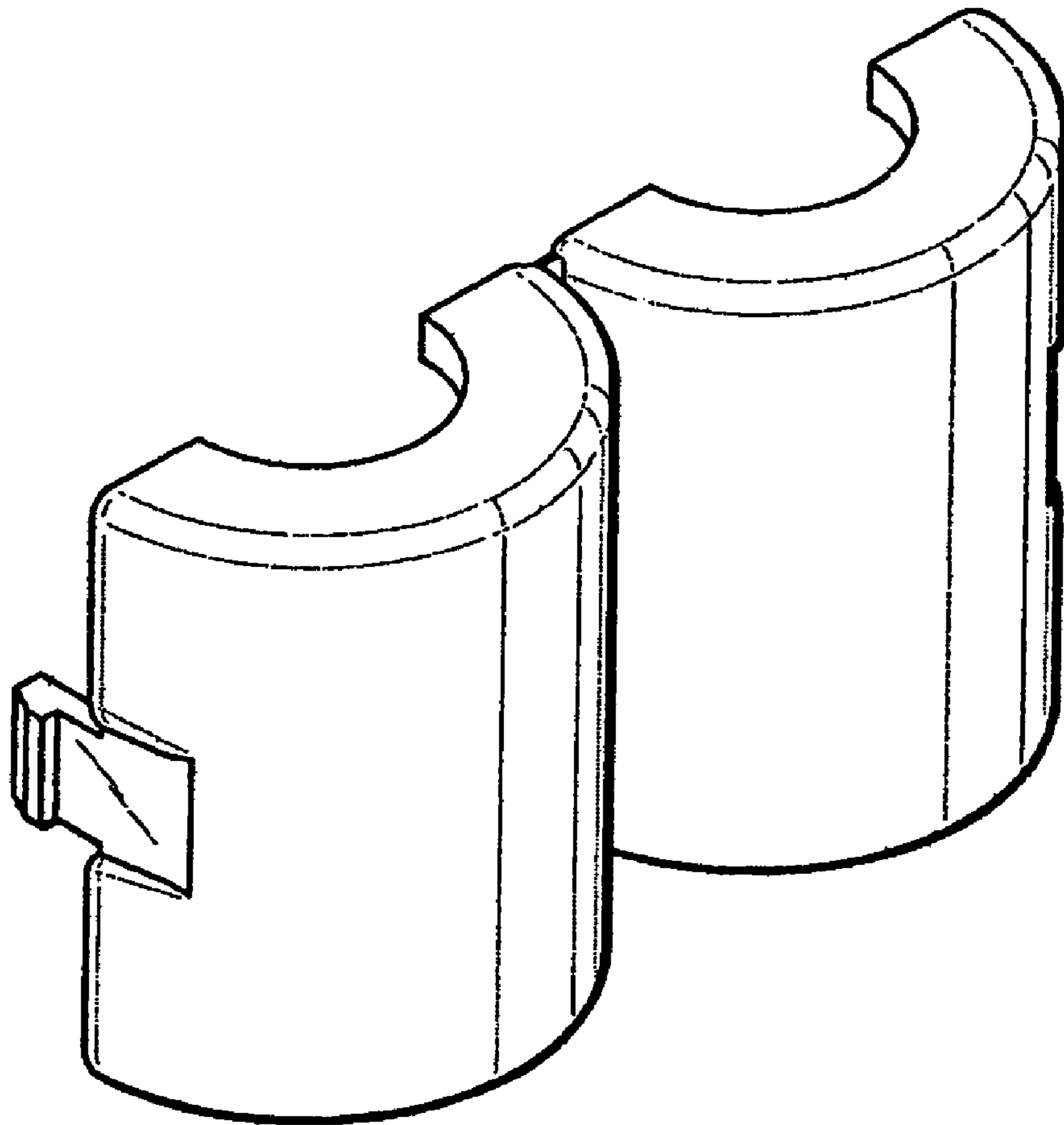

Fig. 3

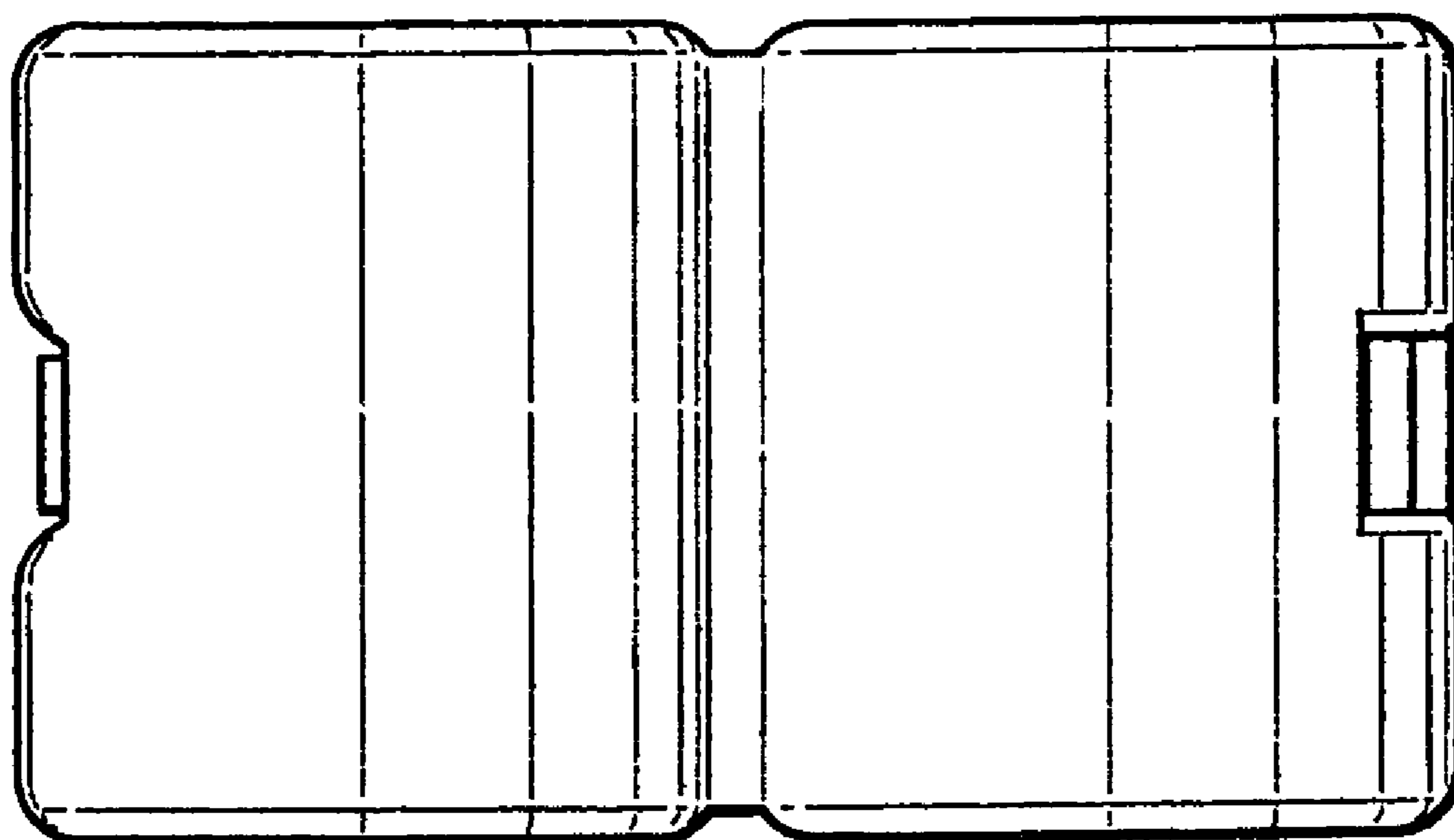

Fig. 4

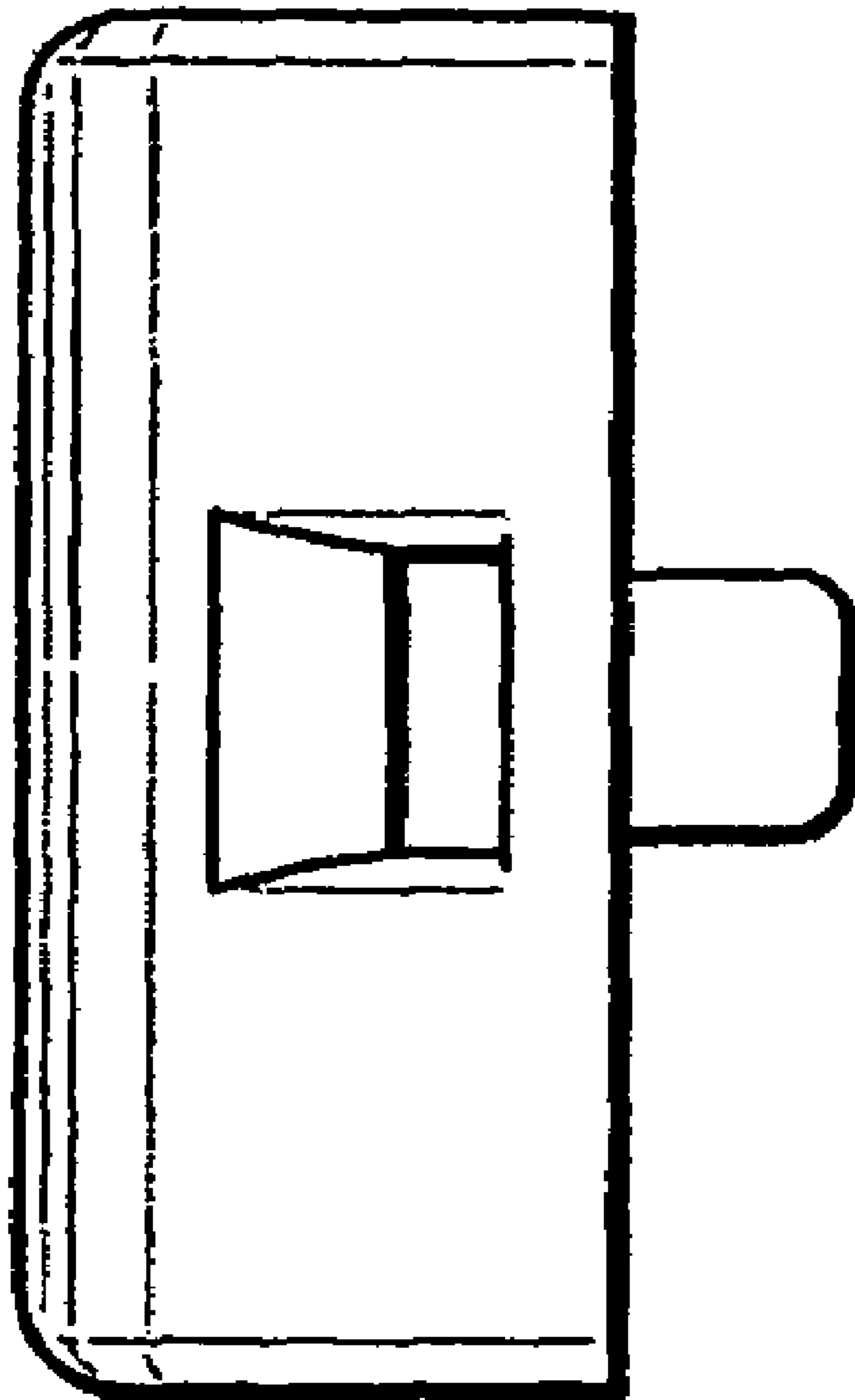

Fig. 5

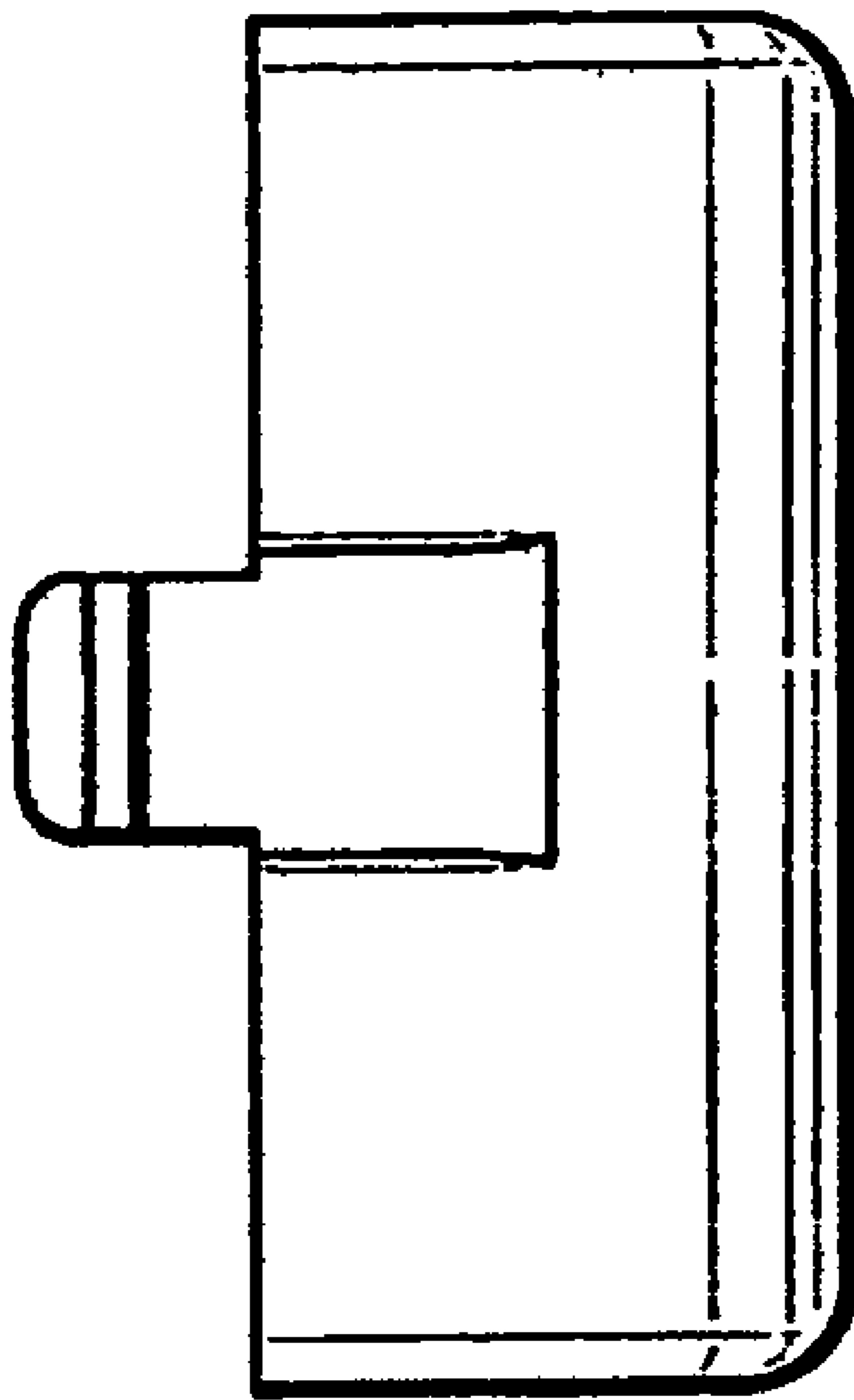

Fig. 6

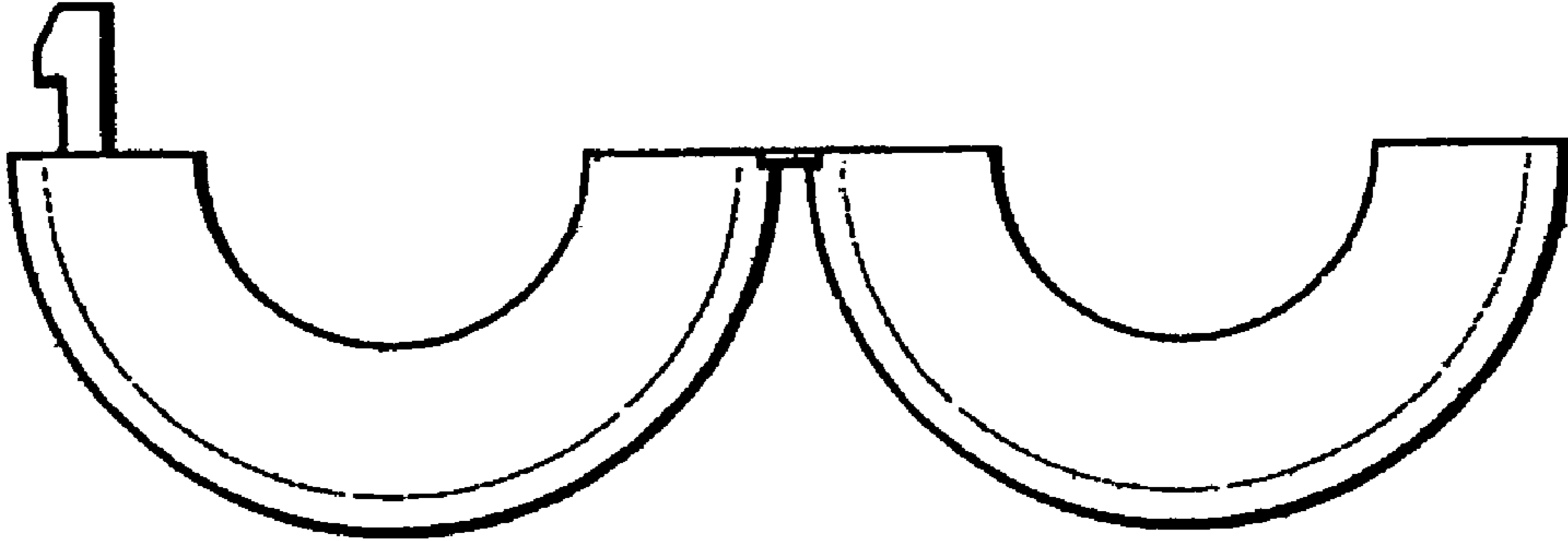

Fig. 7

