



US00D589699S

(12) **United States Design Patent**  
**Silvera**

(10) **Patent No.:** **US D589,699 S**

(45) **Date of Patent:** **\*\* Apr. 7, 2009**

(54) **PORTABLE DEVICE HOLDER**

*Primary Examiner*—Catherine R Oliver  
(74) *Attorney, Agent, or Firm*—Joseph G. Swan, P.C.

(75) Inventor: **Daniel Silvera**, Manhattan Beach, CA  
(US)

(57) **CLAIM**

(73) Assignee: **Seychelles Imports, LLC**, El Segundo,  
CA (US)

The ornamental design for a portable device holder, as shown  
and described.

(\*\*) Term: **14 Years**

**DESCRIPTION**

(21) Appl. No.: **29/321,795**

FIG. 1 is a perspective view of a portable device holder in use,  
according to the present invention.

(22) Filed: **Jul. 23, 2008**

FIG. 2 is a front elevational view of the portable device holder  
in use.

(51) **LOC (9) Cl.** ..... **03-01**

FIG. 3 is a left side elevational view of the portable device  
holder in use.

(52) **U.S. Cl.** ..... **D3/218**

(58) **Field of Classification Search** ..... D3/218,  
D3/215, 219, 224, 226, 201, 205, 230, 299;  
224/901, 904, 674, 240–241, 646–681; 206/320,  
206/305; 379/455, 449, 428; 455/575, 575.8  
See application file for complete search history.

FIG. 4 is a rear elevational view of the portable device holder  
in use.

FIG. 5 is a right side elevational view of the portable device  
holder in use.

(56) **References Cited**

**U.S. PATENT DOCUMENTS**

- D483,941 S \* 12/2003 Fassett ..... D3/218
- D534,721 S \* 1/2007 Hussaini et al. .... D3/218
- D557,495 S \* 12/2007 Chan et al. .... D3/218
- D567,500 S \* 4/2008 Kwak et al. .... D3/218

FIG. 6 is a top plan view of the portable device holder in use;  
and,

FIG. 7 is a bottom plan view of the portable device holder in  
use.

The portions shown in broken lines form no part of the  
claimed design.

\* cited by examiner

**1 Claim, 4 Drawing Sheets**

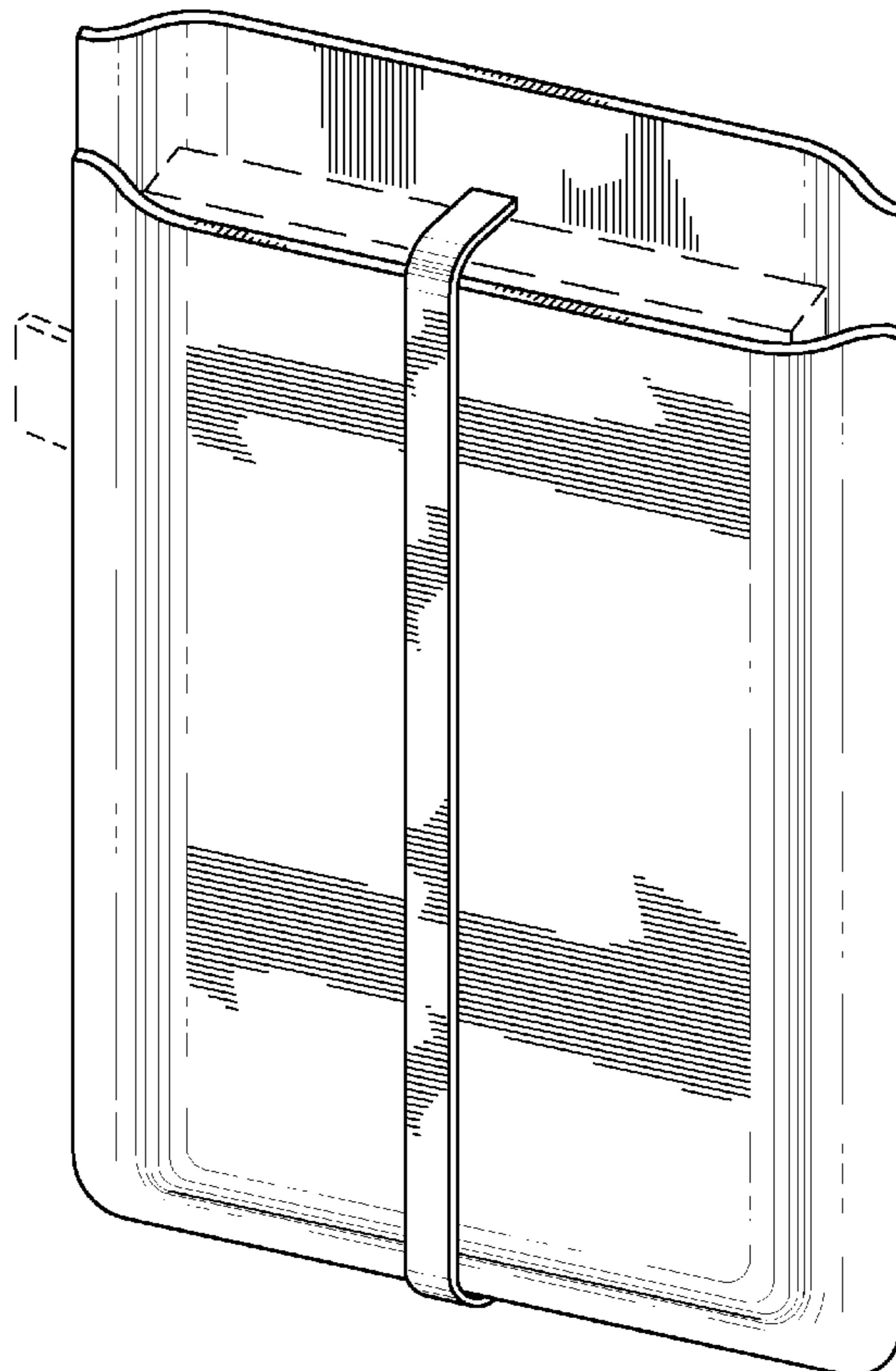

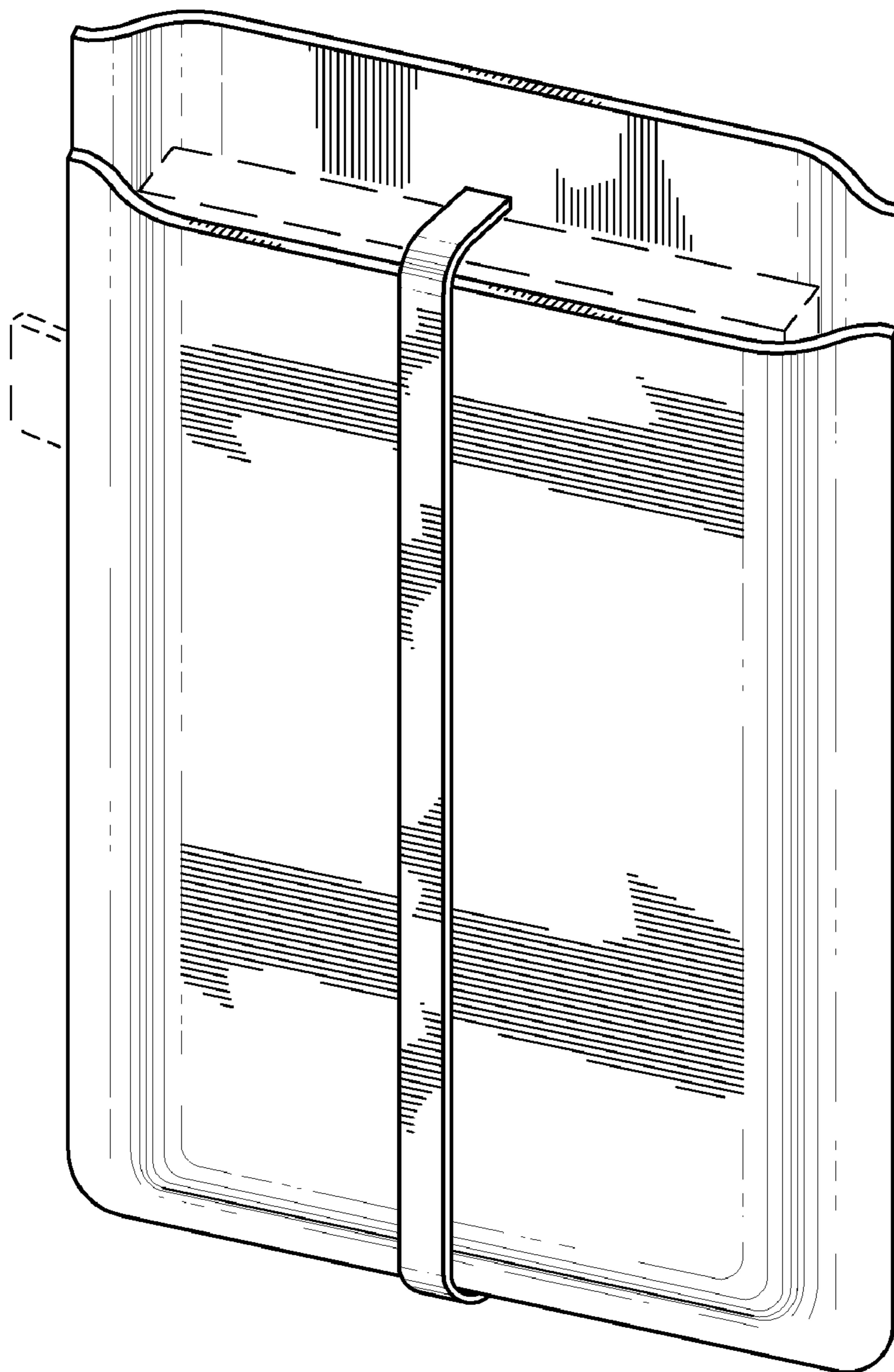

*FIG. 1*



FIG. 2

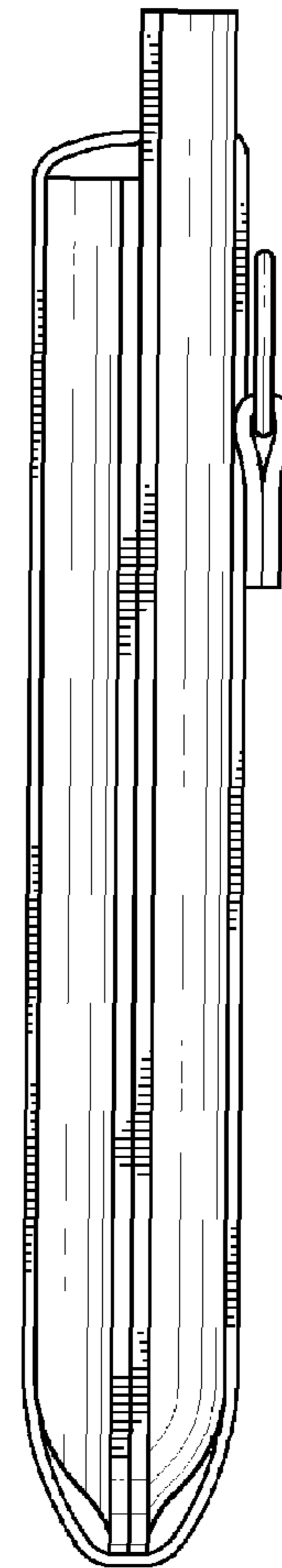
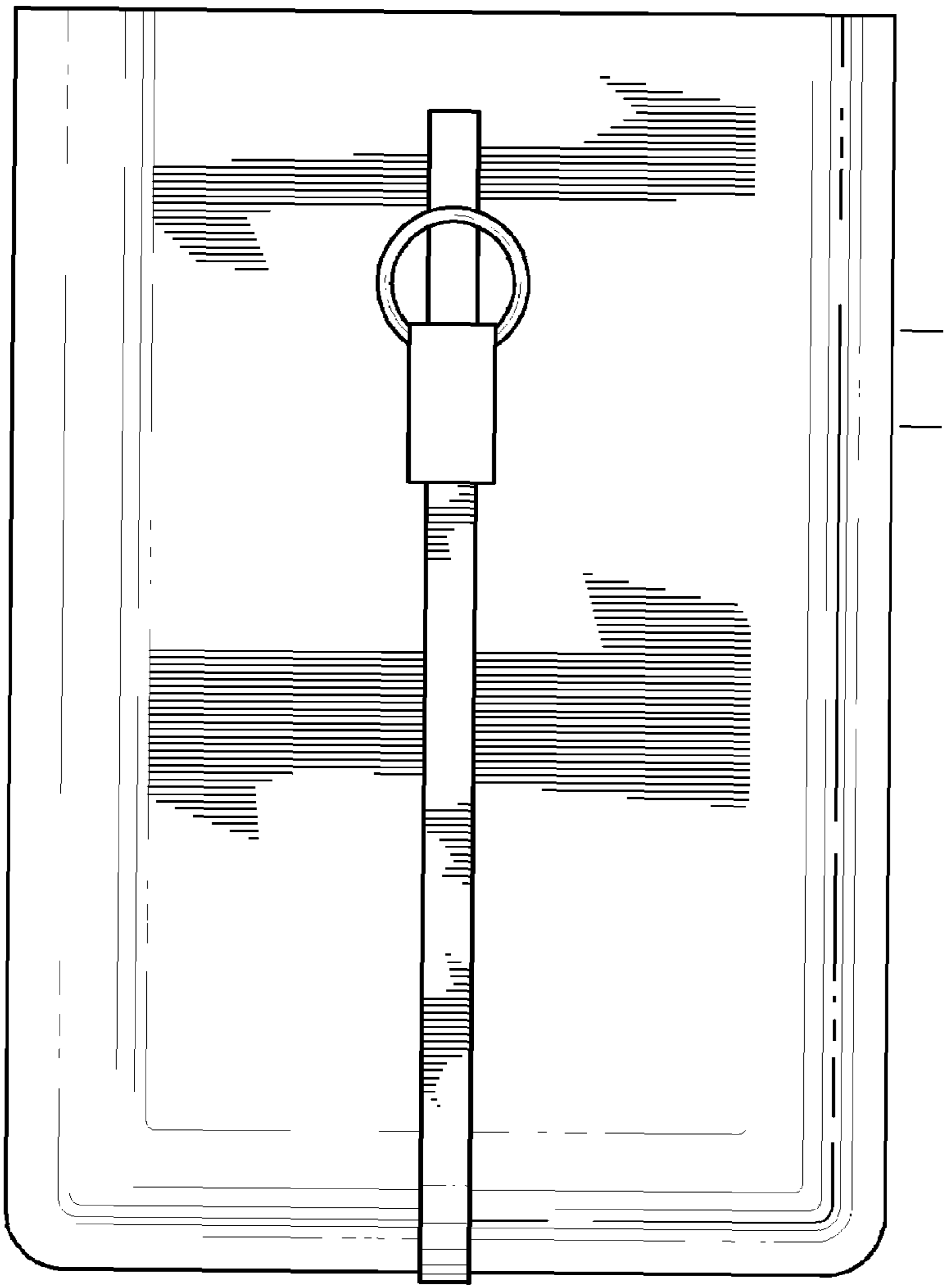
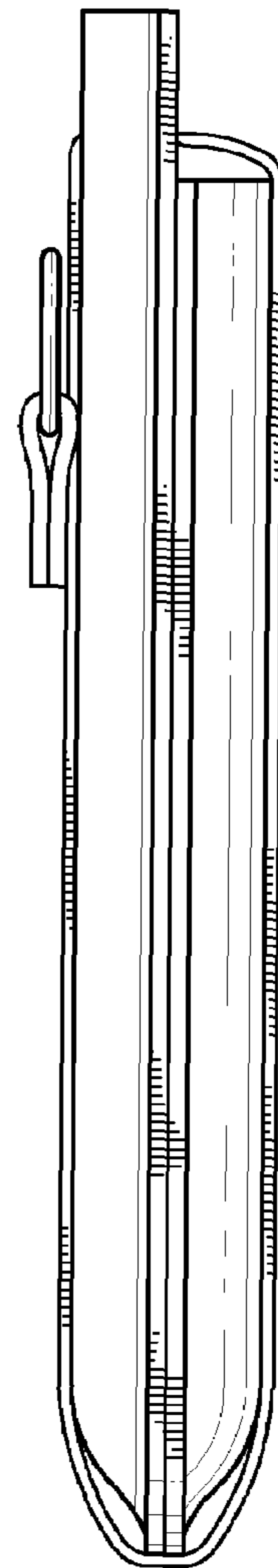

FIG. 3



*FIG. 4*



*FIG. 5*

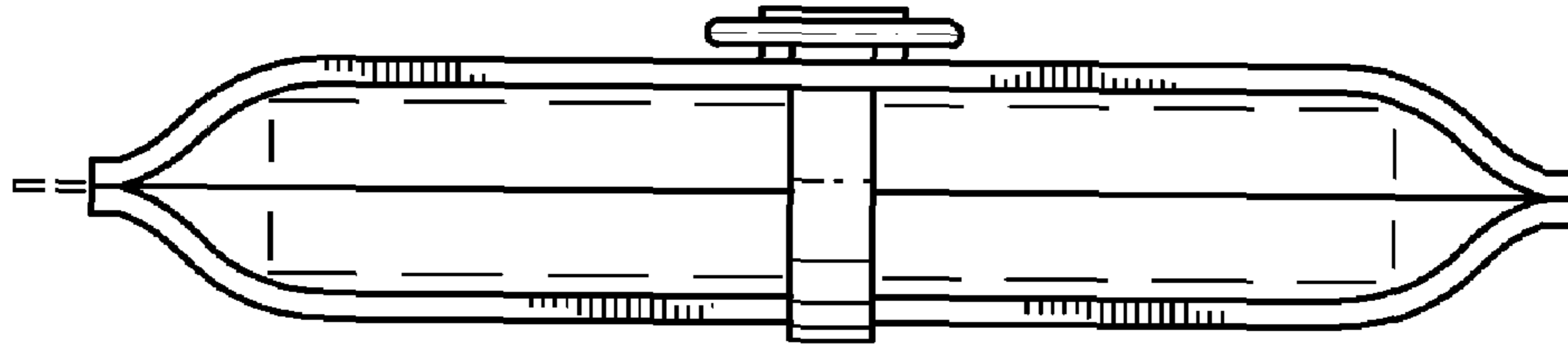

*FIG. 6*

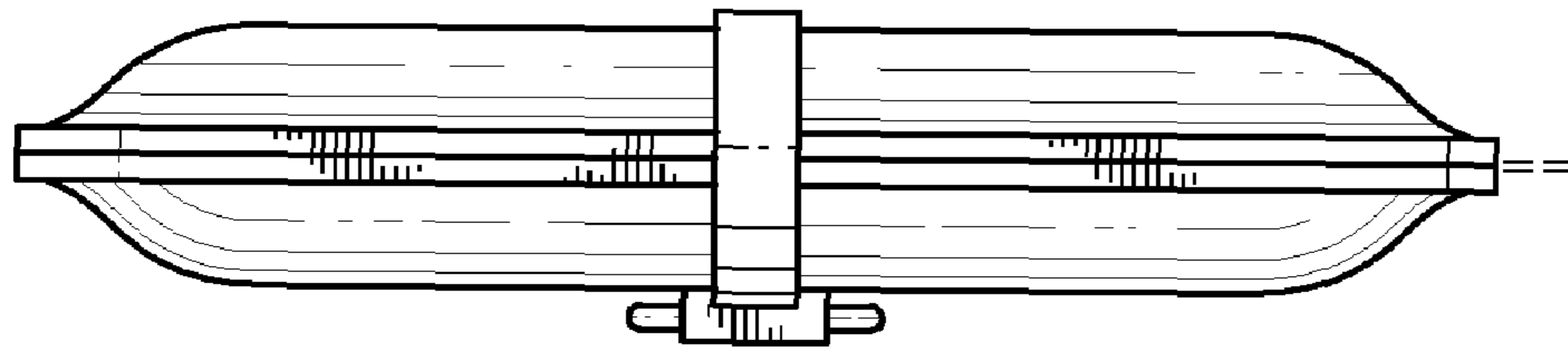

*FIG. 7*