



US00D589690S

(12) **United States Design Patent**
Truelsen

(10) **Patent No.:** **US D589,690 S**

(45) **Date of Patent:** **** Apr. 7, 2009**

(54) **SHOE UPPER**

(75) Inventor: **Ejnar Truelsen**, Tønder (DK)

(73) Assignee: **Ecco Sko A/S**, Bredebro (DK)

(**) Term: **14 Years**

(21) Appl. No.: **29/299,571**

(22) Filed: **Dec. 28, 2007**

(30) **Foreign Application Priority Data**

Oct. 24, 2007 (EM) 000820469-0031

(51) **LOC (9) Cl.** **02-04**

(52) **U.S. Cl.** **D2/907; D2/902; D2/944**

(58) **Field of Classification Search** D2/896,
D2/902, 906-908, 943, 944, 969, 972-974;
36/45, 50.1, 77 M, 77 R, 83, 88, 113, 114,
36/126-131

See application file for complete search history.

(56) **References Cited**

U.S. PATENT DOCUMENTS

D503,519 S * 4/2005 Della Valle D2/907

D513,113 S * 12/2005 Della Valle D2/969

D520,719 S * 5/2006 Della Valle D2/907
D538,012 S * 3/2007 Della Valle D2/907
D538,013 S * 3/2007 Della Valle D2/907
D563,633 S * 3/2008 Della Valle D2/902
D577,179 S * 9/2008 Della Valle D2/907

* cited by examiner

Primary Examiner—Dominic Simone

(74) *Attorney, Agent, or Firm*—Abelman, Frayne & Schwab

(57) **CLAIM**

I claim the ornamental design for shoe upper, as shown and described above.

DESCRIPTION

FIG. 1 is a top, front and left side perspective view;

FIG. 2 is a top plan view thereof;

FIG. 3 is a front elevational view thereof;

FIG. 4 is a rear elevational view thereof;

FIG. 5 is a left side elevational view thereof; and,

FIG. 6 is a right side elevational view thereof.

The designation ECCO and markings visible on the insoles form no part of the claimed design.

1 Claim, 3 Drawing Sheets

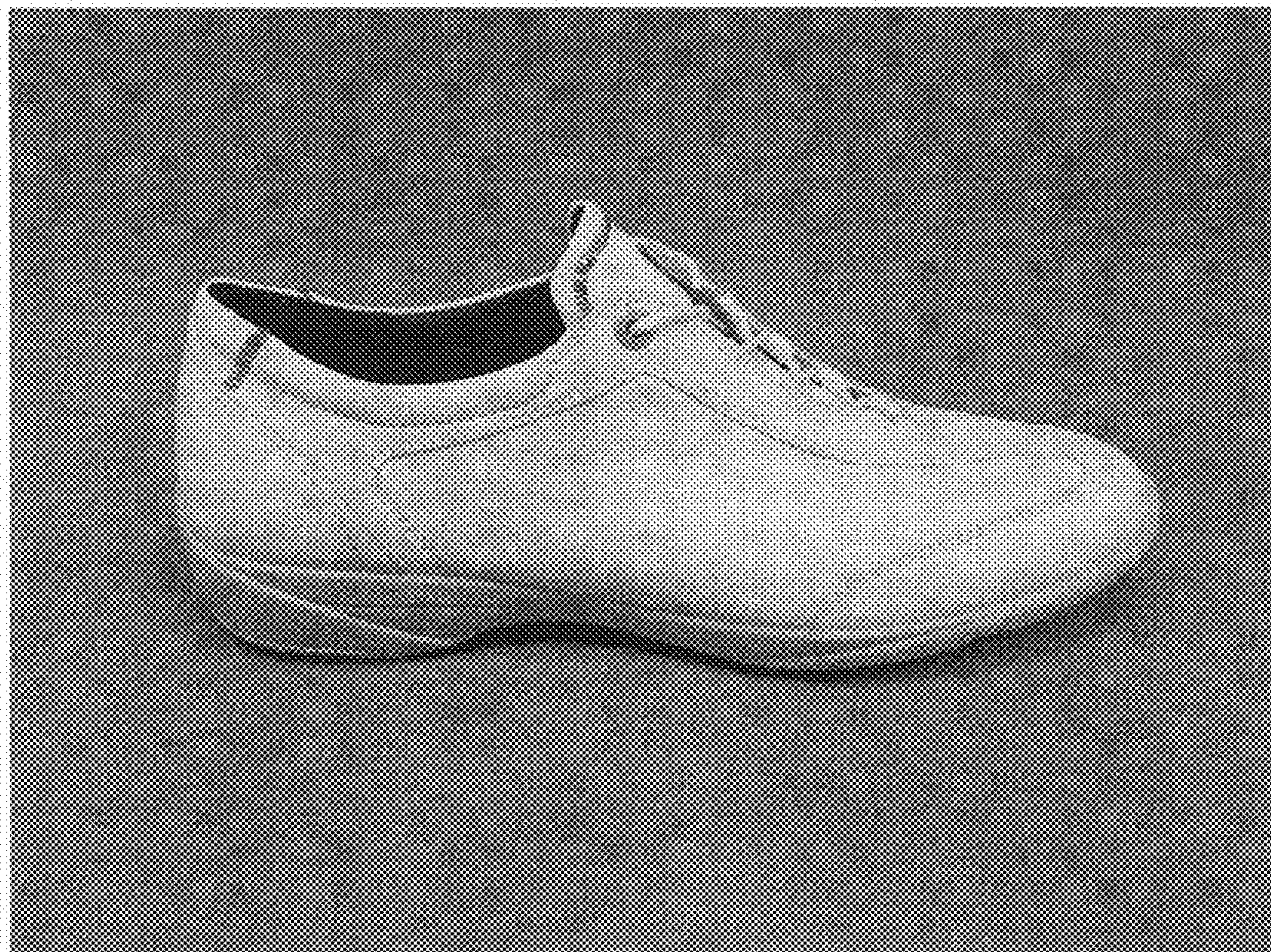

FIG. 1

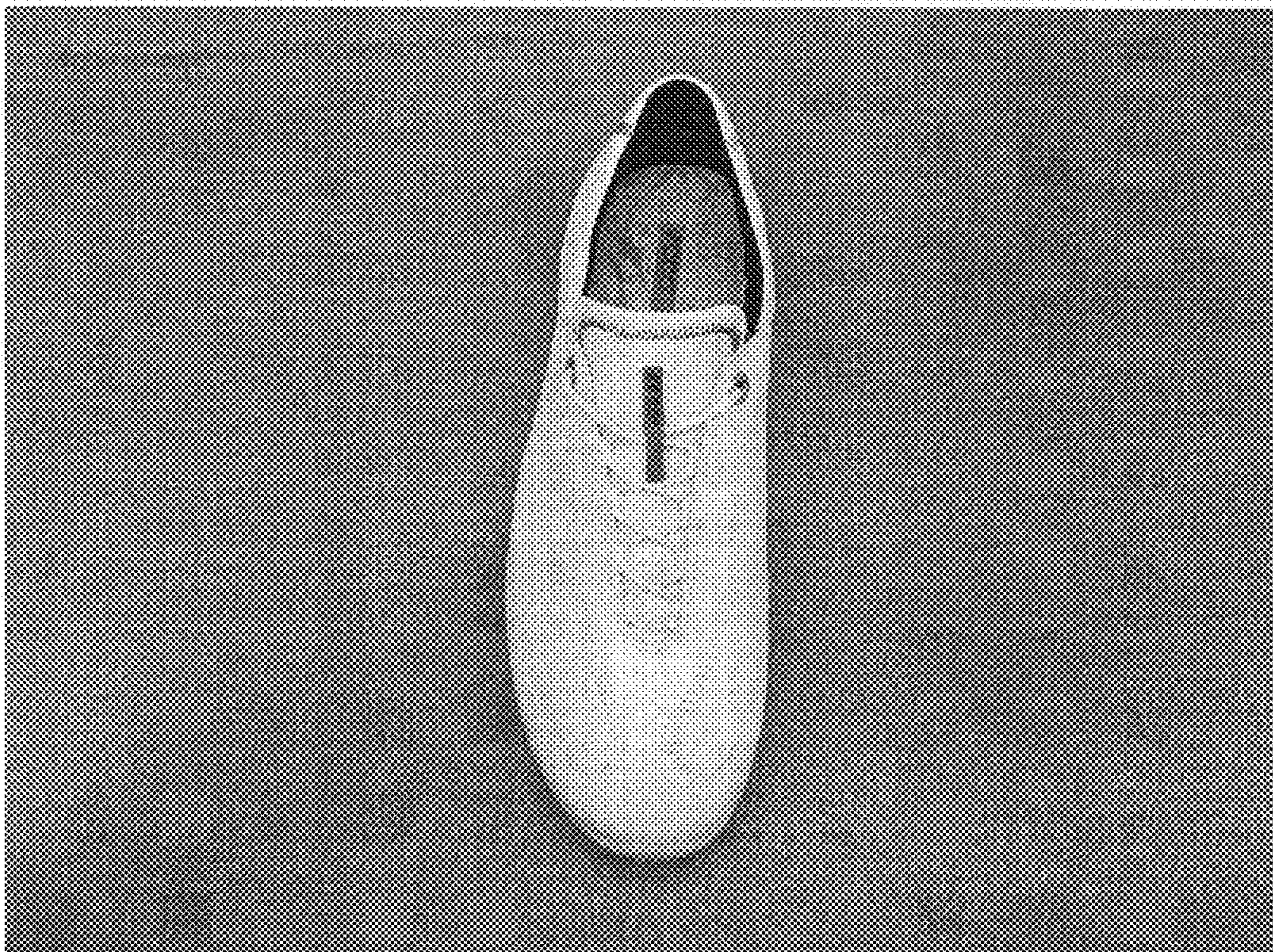
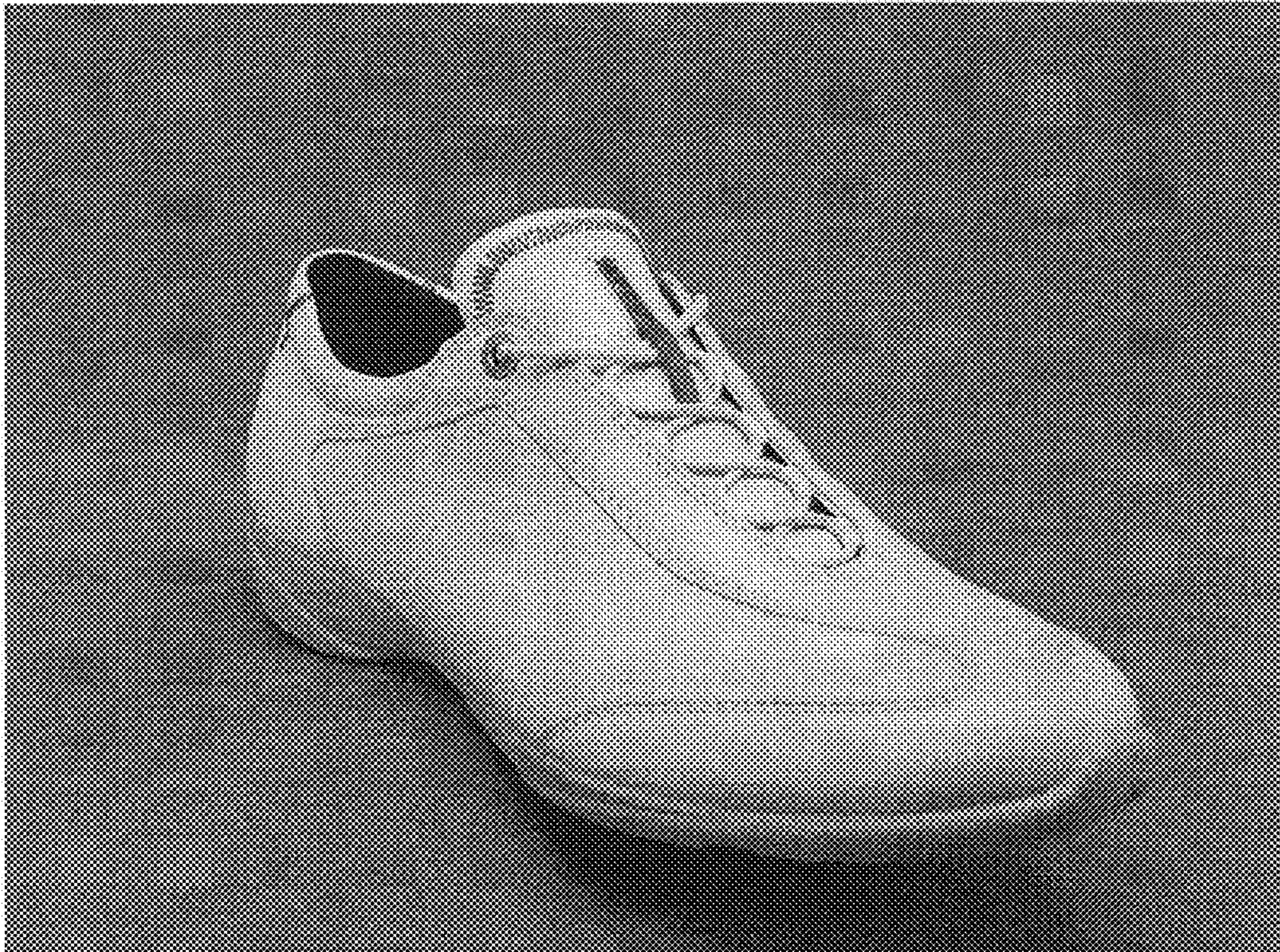

FIG. 2

FIG. 3

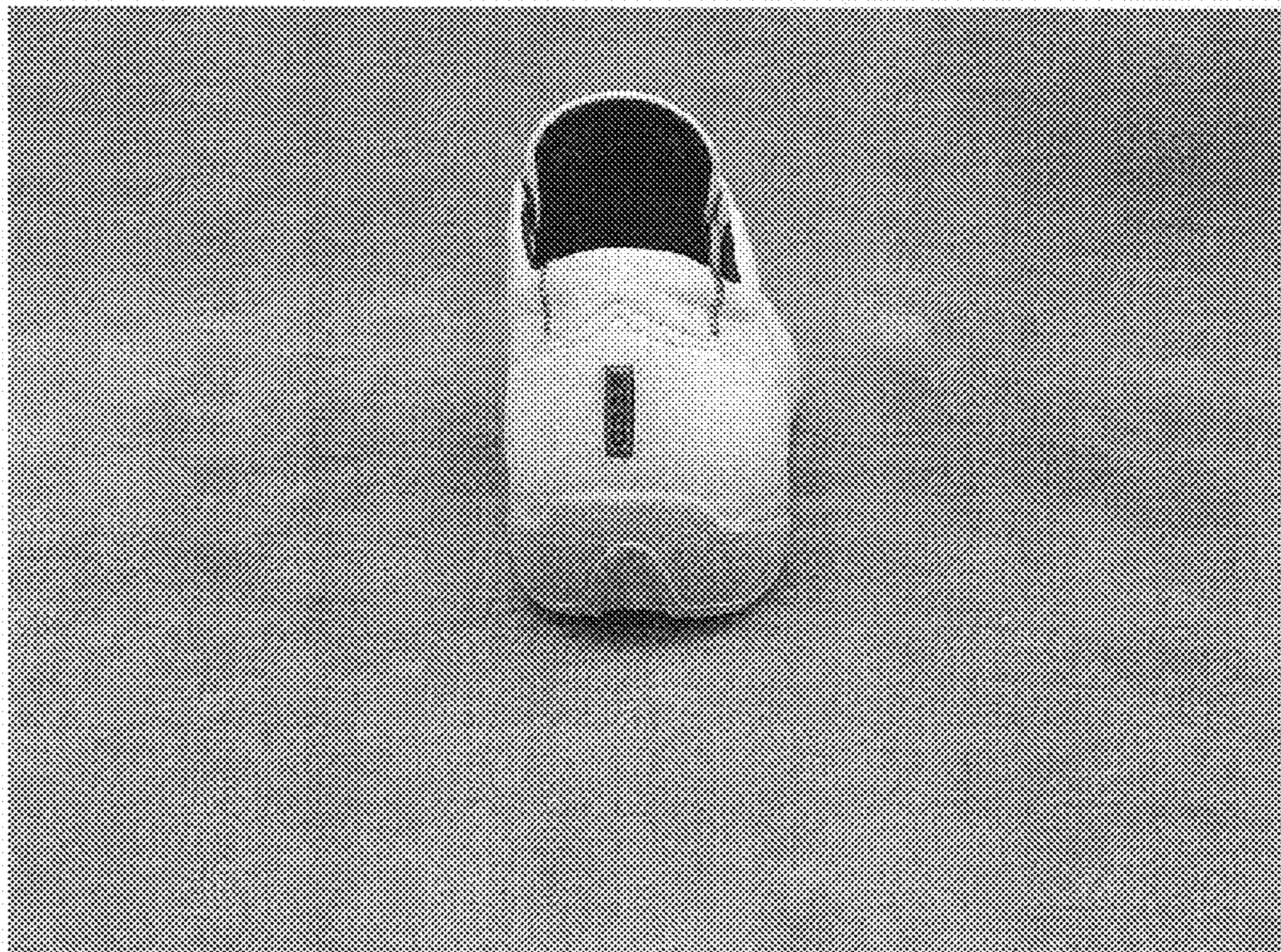
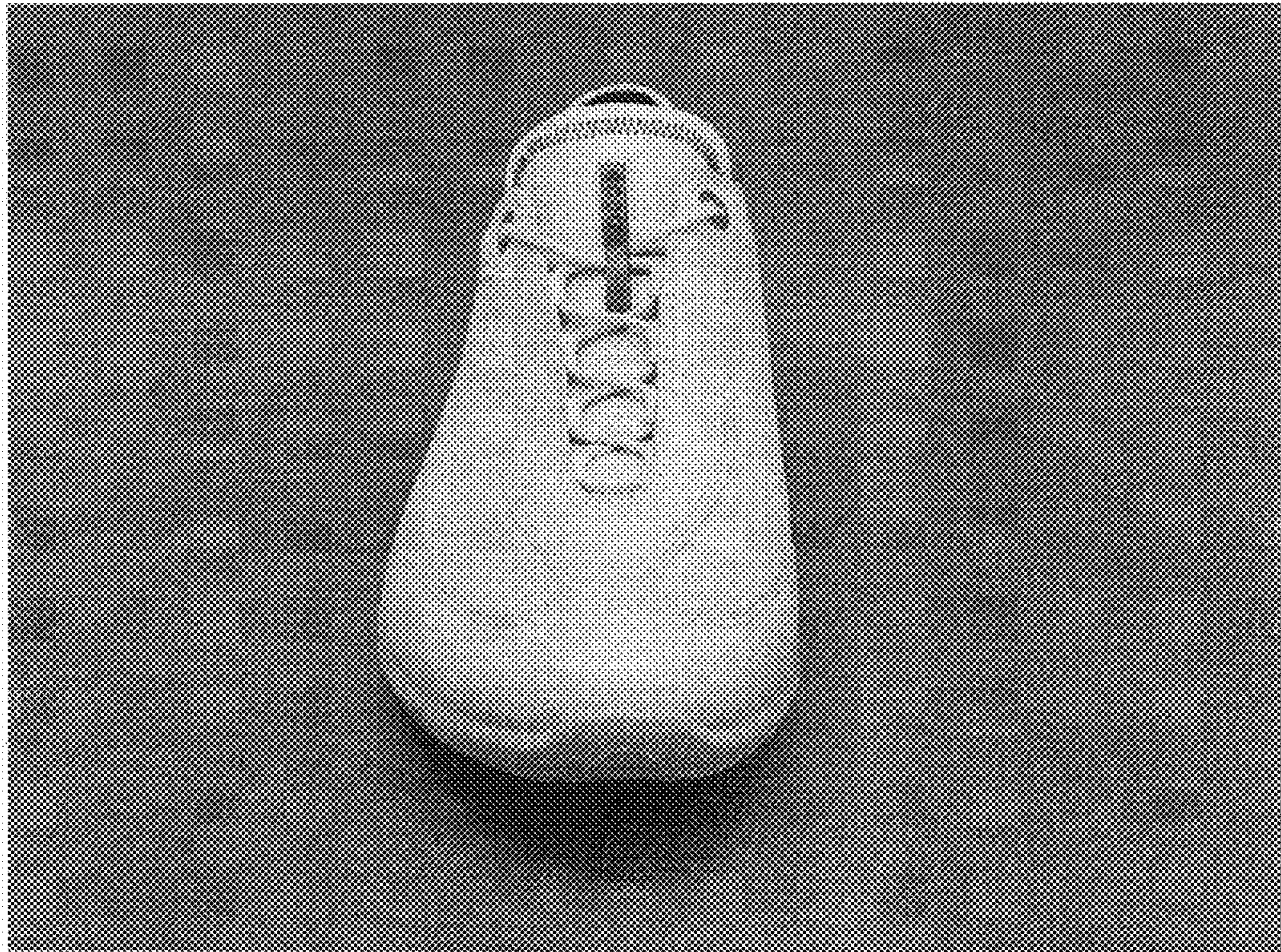

FIG. 4

FIG. 5

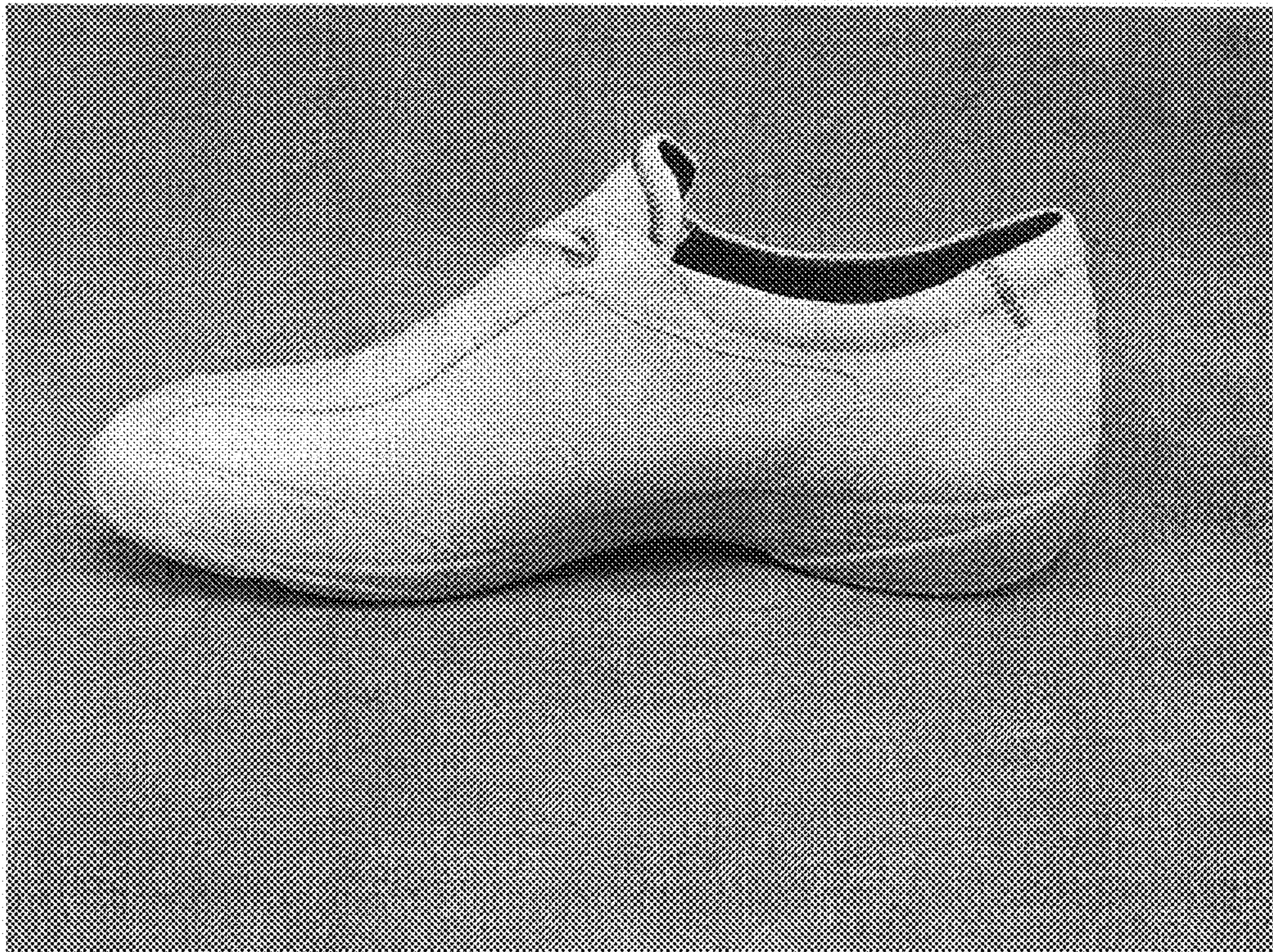
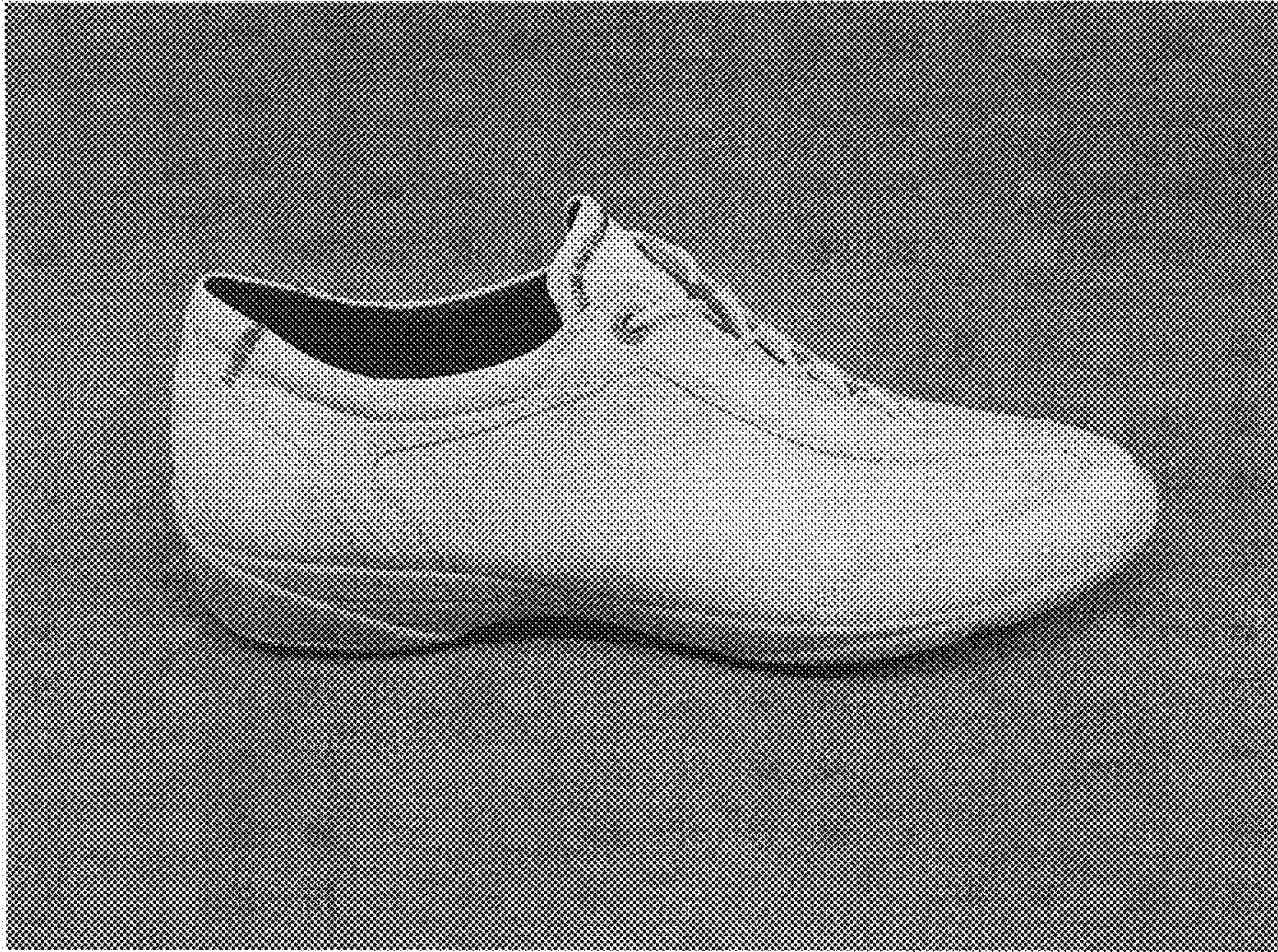

FIG. 6