



US00D589689S

(12) **United States Design Patent**
Wilson

(10) **Patent No.:** **US D589,689 S**

(45) **Date of Patent:** **** Apr. 7, 2009**

(54) **BOOT**

D426,942 S * 6/2000 Doubleday D2/910
D450,427 S * 11/2001 Huard et al. D2/920

(76) Inventor: **Dina Wilson**, P.O. Box 192, Burleson,
TX (US) 76097

* cited by examiner

(**) Term: **14 Years**

Primary Examiner—Stella M Reid

Assistant Examiner—Rashida C McCoy

(21) Appl. No.: **29/325,107**

(74) *Attorney, Agent, or Firm*—James A. Italia; Italia IP

(22) Filed: **Sep. 25, 2008**

(57) **CLAIM**

(51) **LOC (9) Cl.** **02-04**

The ornamental design for a boot, as shown and described.

(52) **U.S. Cl.** **D2/900**

DESCRIPTION

(58) **Field of Classification Search** D2/896–898,
D2/900–902, 946, 952, 969; 36/45, 83, 3 A,
36/112

FIG. 1 is a perspective view of a boot, showing my new design;

See application file for complete search history.

FIG. 2 is a front elevational view of the invention;

(56) **References Cited**

FIG. 3 is a rear elevational view of the invention;

U.S. PATENT DOCUMENTS

FIG. 4 is a left-side elevational view of the invention;

D136,614 S * 11/1943 Baudendistel D2/900
D138,028 S * 6/1944 Hinson D2/900
D167,164 S * 7/1952 Reinhart D2/900
D167,834 S * 9/1952 Hilderbrand D2/897
D181,396 S * 11/1957 Winter D2/900

FIG. 5 is a right-side elevational view of the invention,

FIG. 6 is a top plan view of the invention; and,

FIG. 7 is a bottom plan view of the invention.

1 Claim, 4 Drawing Sheets





FIG. 1

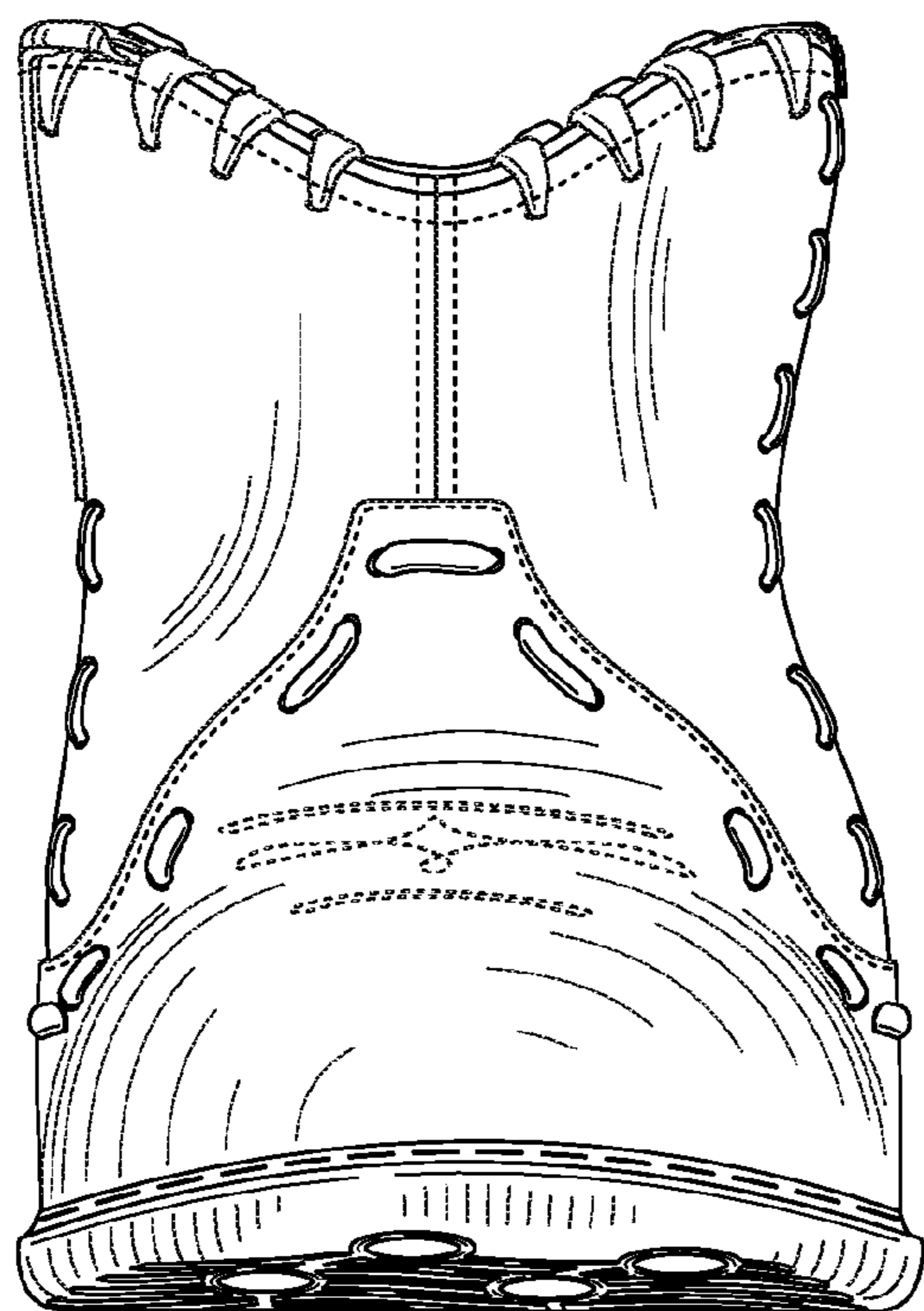

FIG. 2

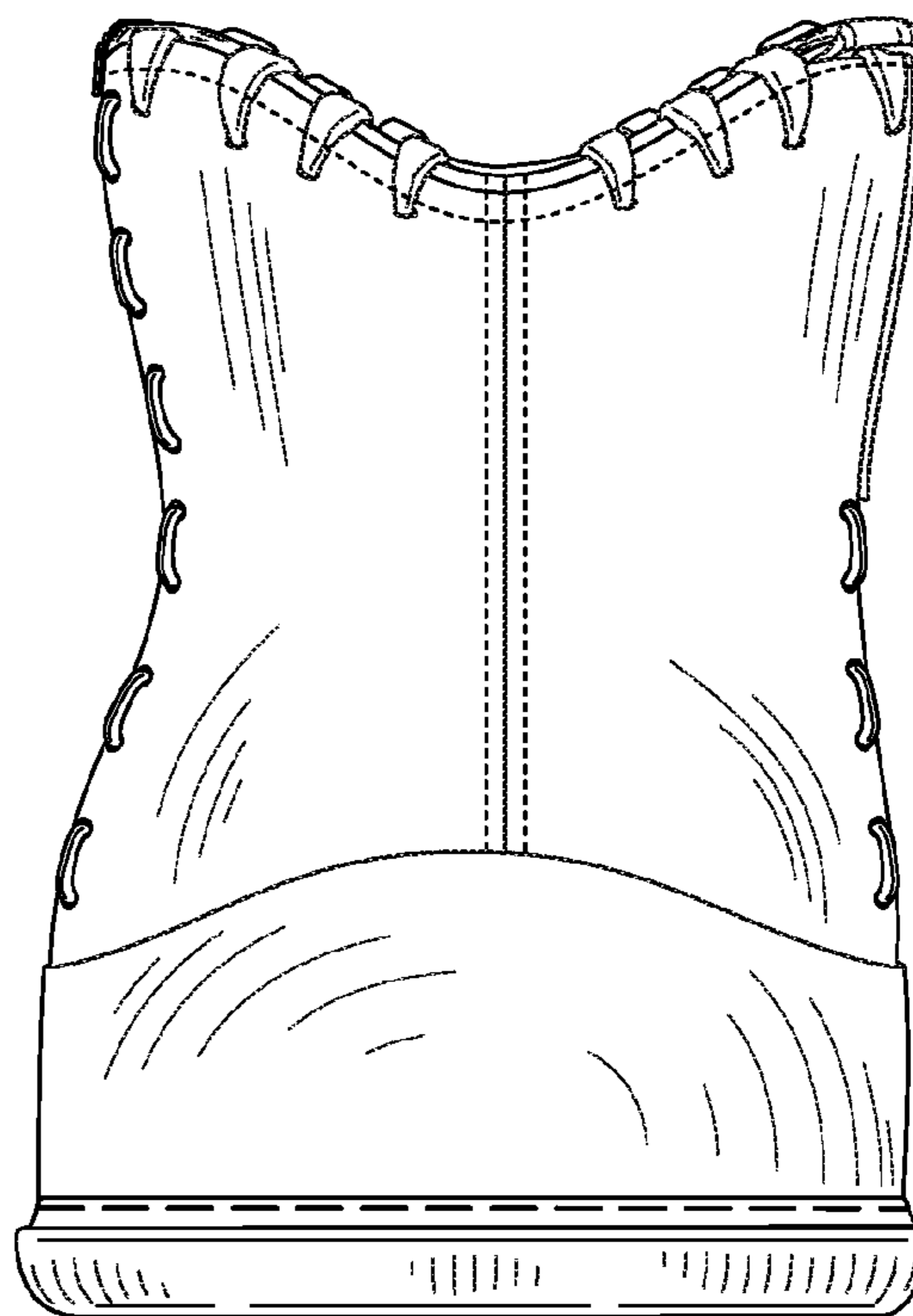

FIG. 3

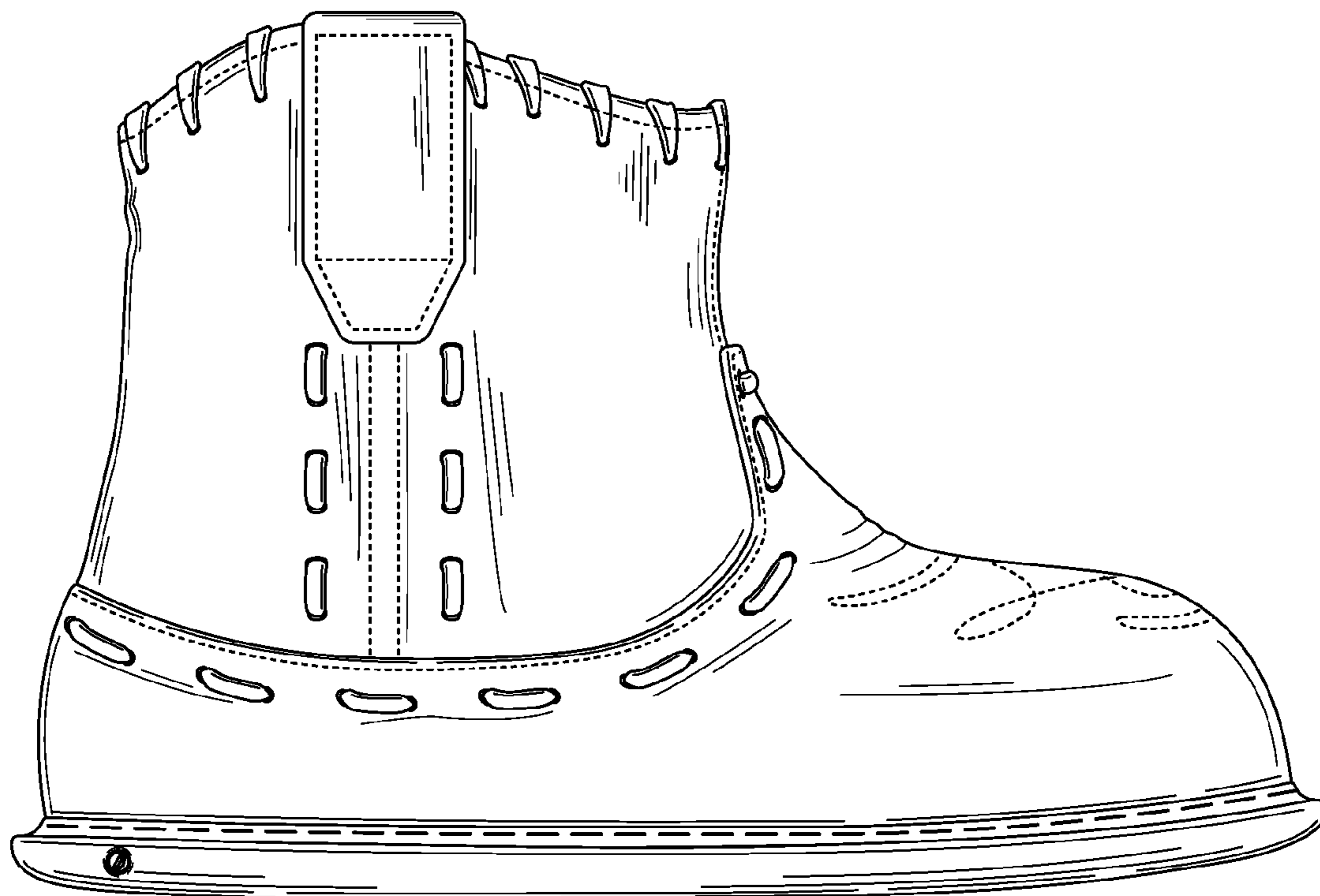

FIG. 4

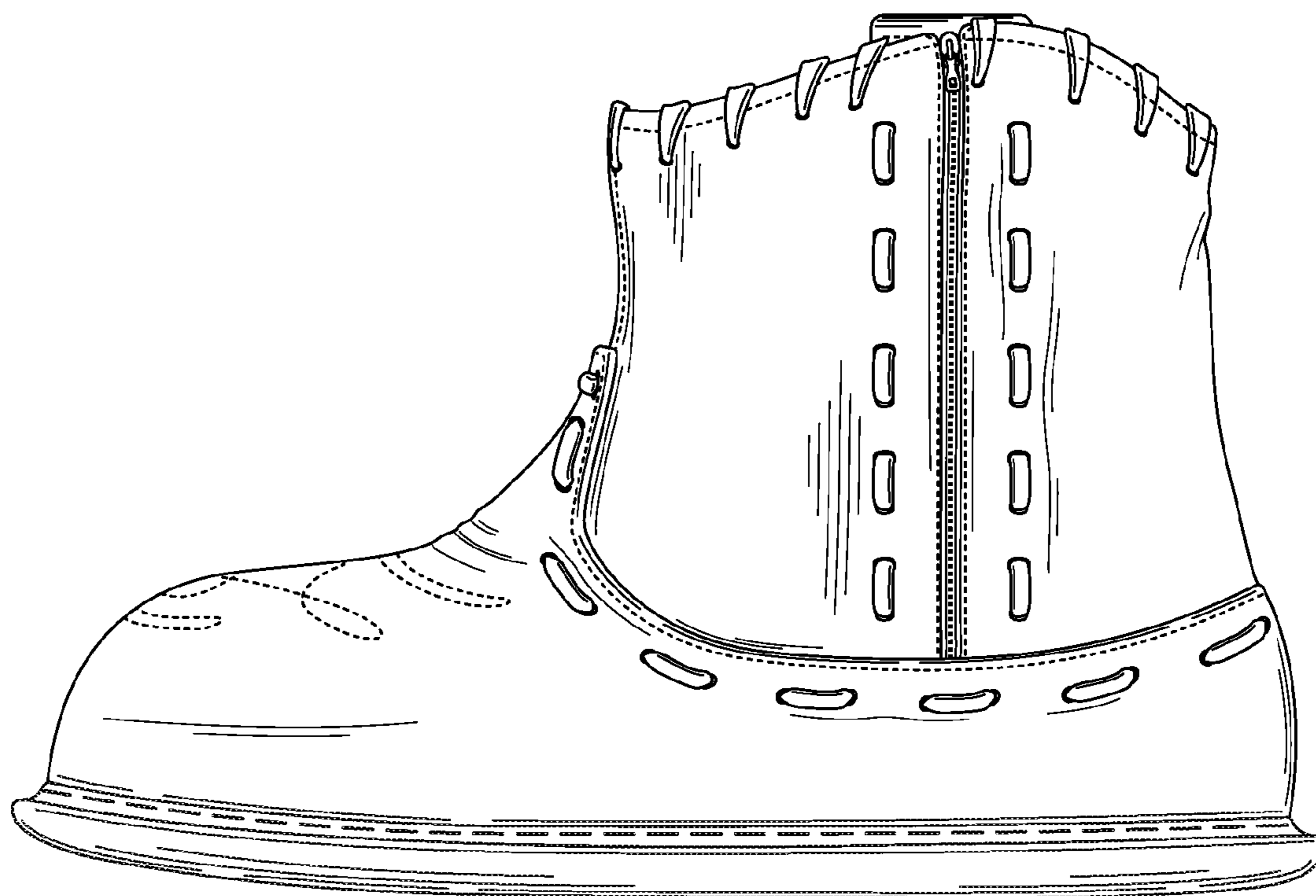

FIG. 5

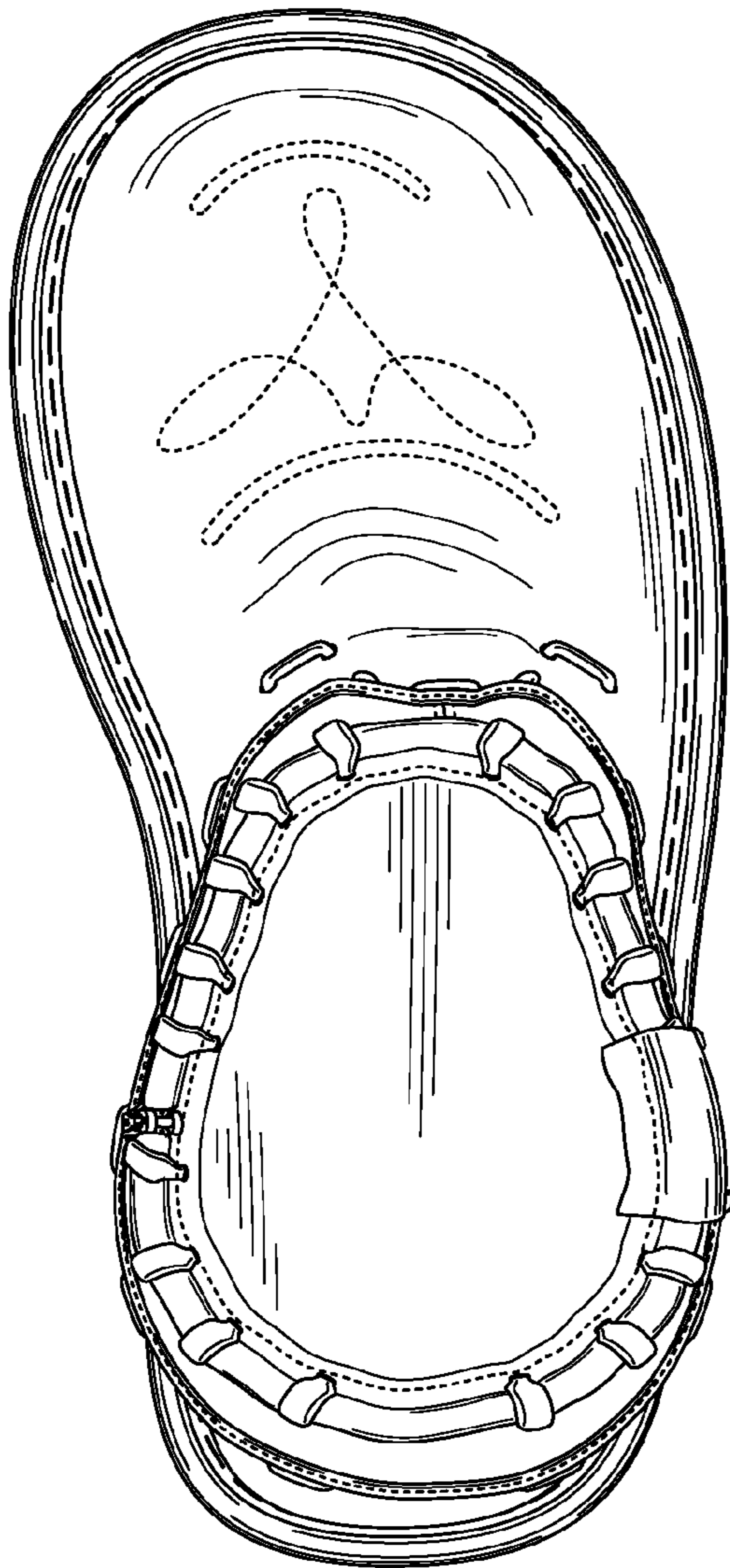

FIG. 6

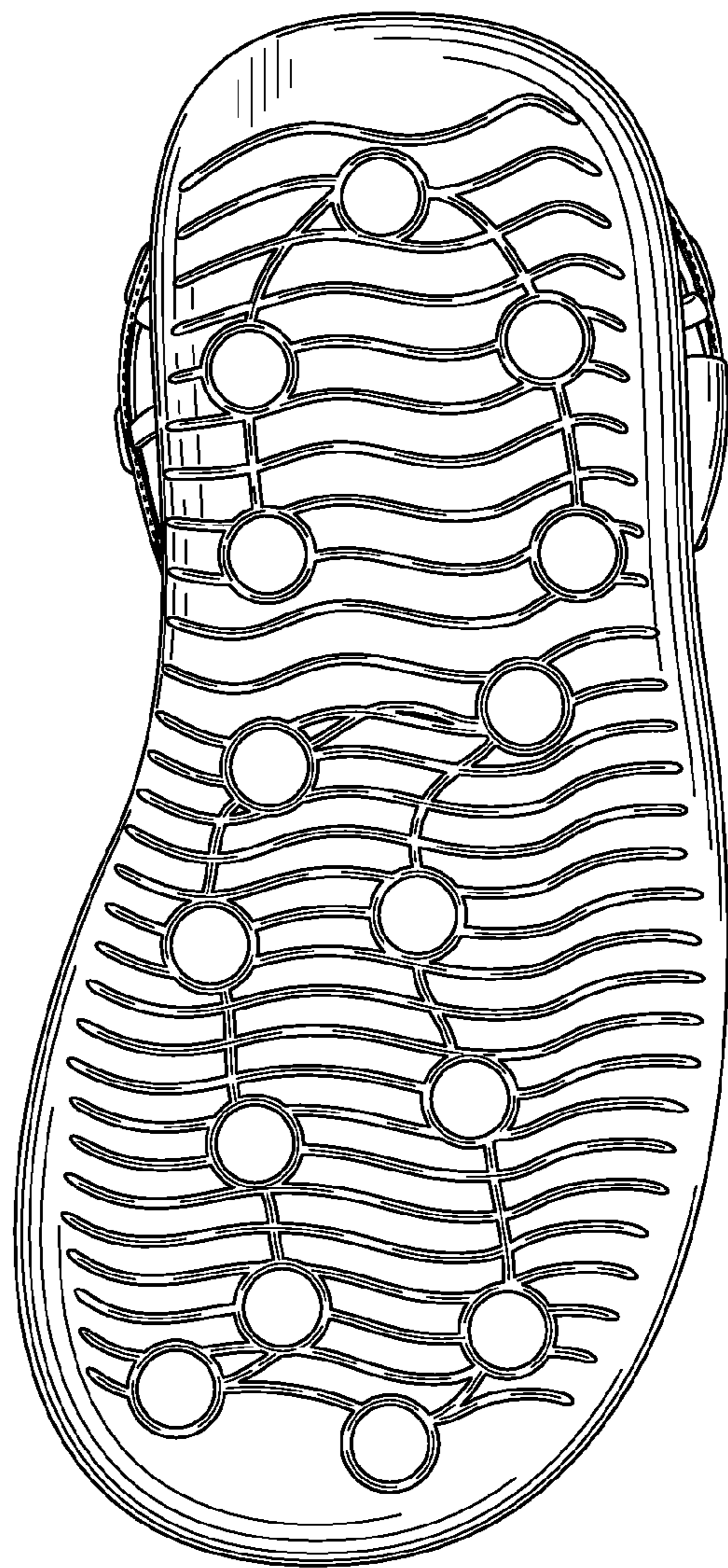

FIG. 7