



US00D589680S

(12) **United States Design Patent**
Escoto

(10) **Patent No.:** **US D589,680 S**

(45) **Date of Patent:** **** Apr. 7, 2009**

(54) **PANT**

(76) **Inventor:** **Roland Escoto**, P.O. Box 806022, Los Angeles, CA (US) 90086

(**) **Term:** **14 Years**

(21) **Appl. No.:** **29/305,336**

(22) **Filed:** **Mar. 18, 2008**

(51) **LOC (9) Cl.** **02-02**

(52) **U.S. Cl.** **D2/742**

(58) **Field of Classification Search** D2/742,
D2/857, 731, 738, 748; 2/60, 227, 228, 237,
2/247-253

See application file for complete search history.

(56) **References Cited**

U.S. PATENT DOCUMENTS

3,323,140	A *	6/1967	Morris	2/227
D262,325	S *	12/1981	Miller et al.	D2/742
D269,560	S *	7/1983	Sheppard et al.	D2/742
D293,617	S *	1/1988	Barrett	D2/742
D314,660	S *	2/1991	Startin	D2/742
D381,789	S *	8/1997	Katz	D2/742

5,794,268	A *	8/1998	Pessey	2/227
D425,687	S *	5/2000	Gonzalez	D2/742
D458,731	S *	6/2002	Serfontein	D2/742
D459,056	S *	6/2002	Serfontein	D2/742
D460,241	S *	7/2002	Linicomm, Jr.	D2/742
D537,237	S *	2/2007	Chionna	D2/742
D572,431	S *	7/2008	Peters	D2/742

* cited by examiner

Primary Examiner—Ian Simmons

Assistant Examiner—R. Johnson

(74) *Attorney, Agent, or Firm*—Fulwider Patton LLP

(57) **CLAIM**

The ornamental design for a pant, as shown and described.

DESCRIPTION

FIG. 1 is a top plan view of a pant showing my new design; and,

FIG. 2 is a bottom plan view thereof.

The broken lines shown in FIGS. 1 and 2 represent the portion of the design, which forms no part of the claim.

1 Claim, 1 Drawing Sheet

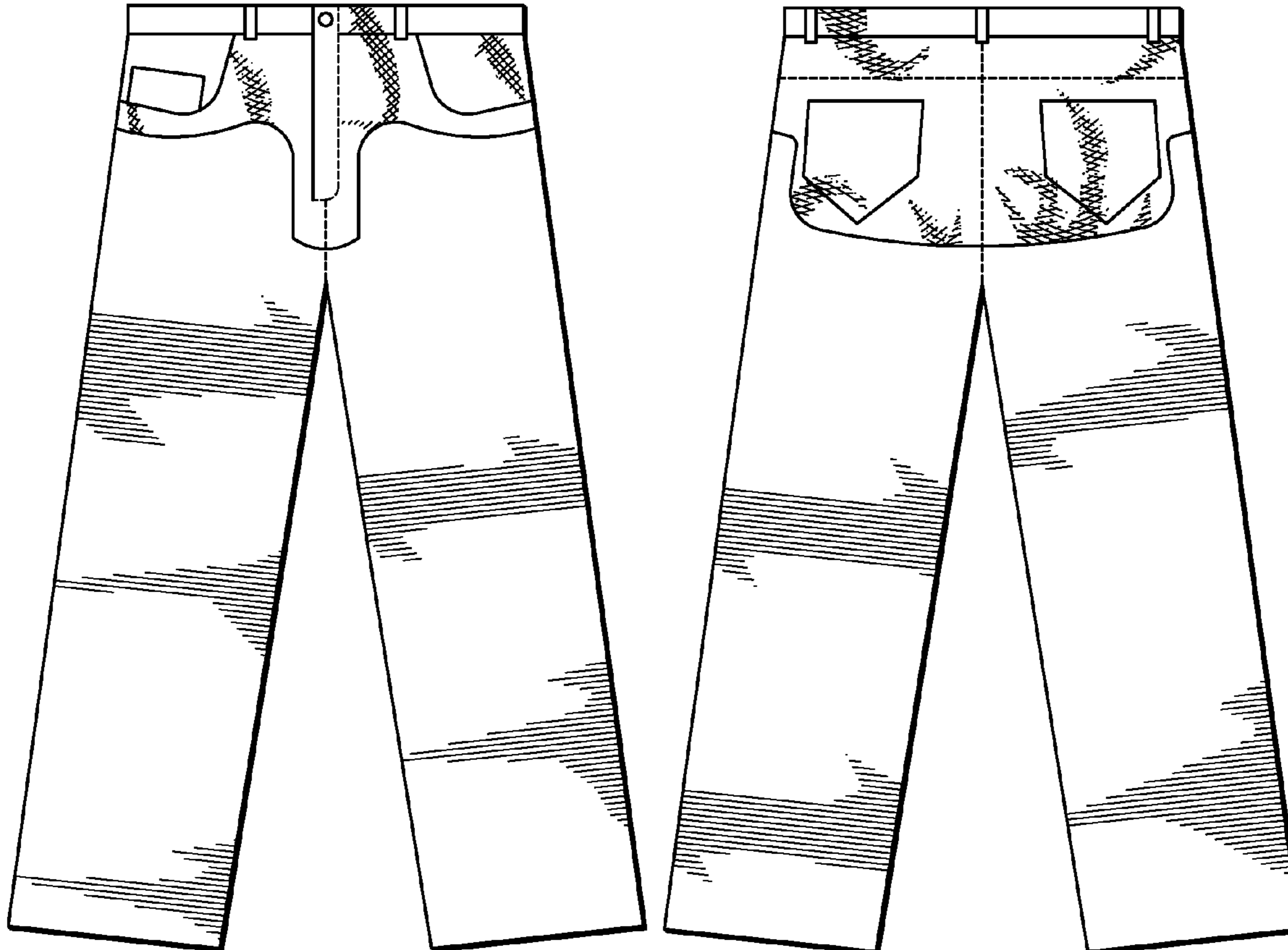

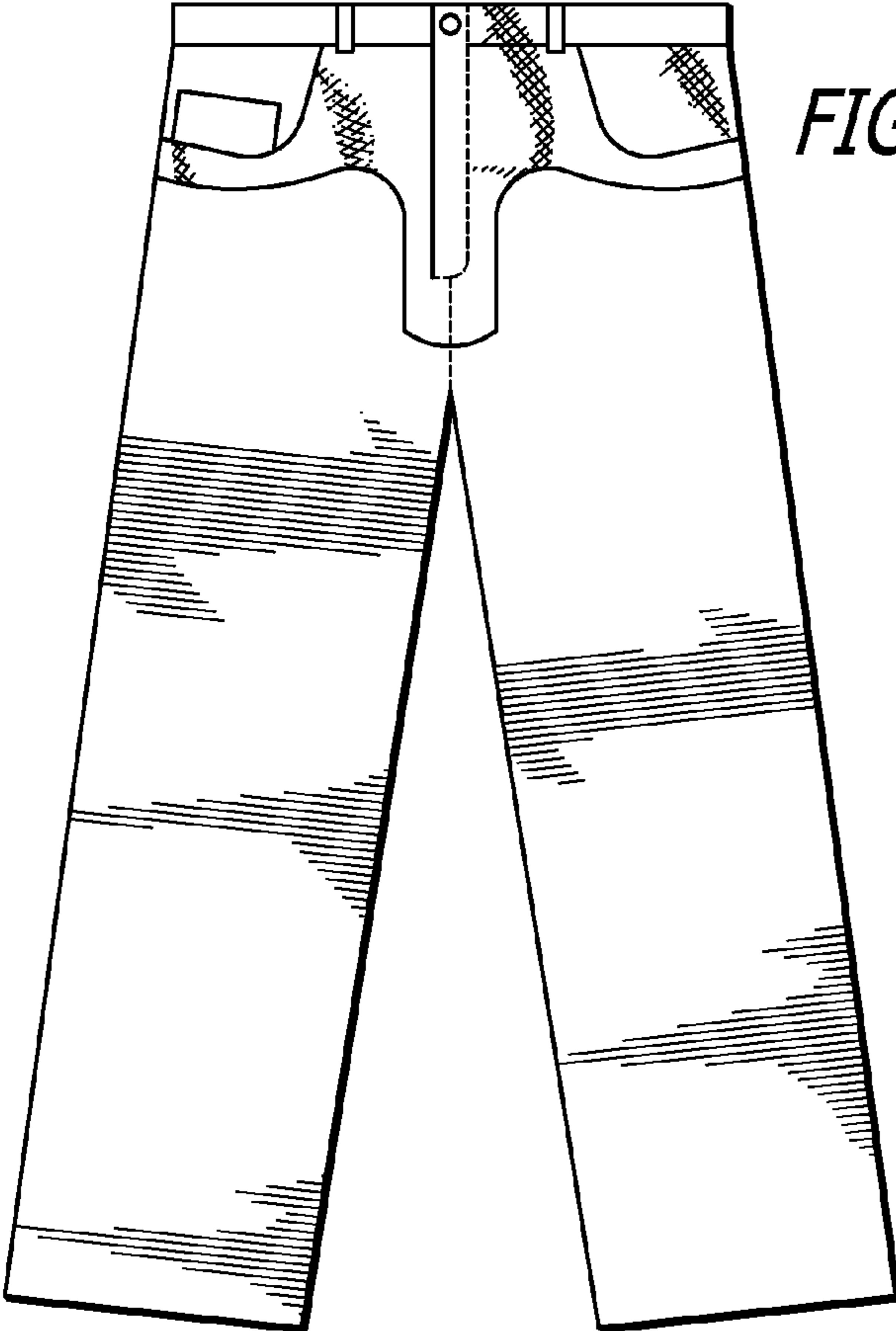

FIG. 1

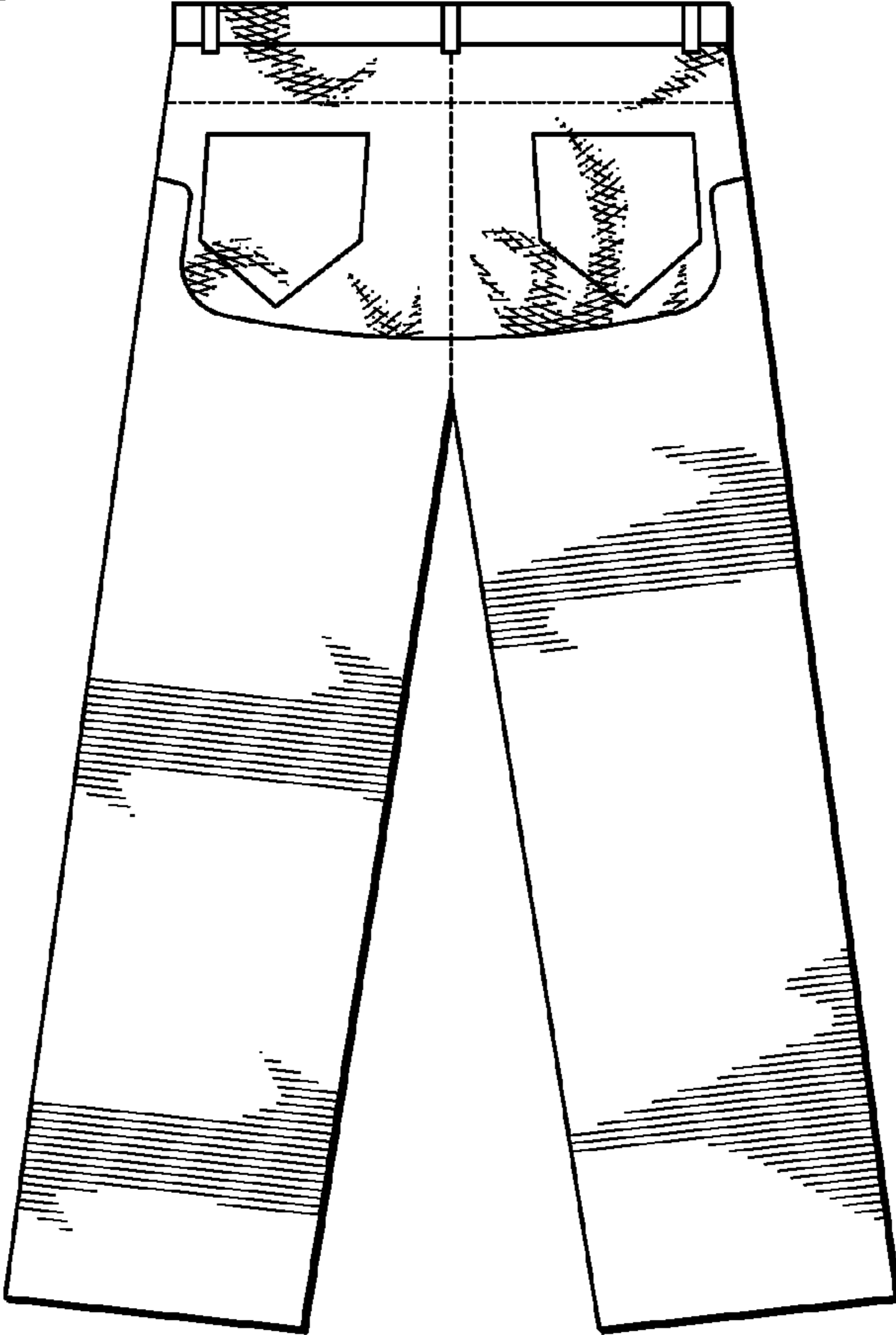

FIG. 2