



US00D589437S

(12) **United States Design Patent**
Beha et al.

(10) **Patent No.:** **US D589,437 S**
(45) **Date of Patent:** **** Mar. 31, 2009**

(54) **TIRE**

D581,351 S * 11/2008 Morrison et al. D12/588

(75) Inventors: **Daniel Ray Beha**, Akron, OH (US); **Lisa Marie Missik-Gaffney**, North Jackson, OH (US); **Kevin Lee Burnworth**, Cuyahoga Falls, OH (US)

* cited by examiner

Primary Examiner—Stacia Cadmus

(74) *Attorney, Agent, or Firm*—Richard B. O’Planick

(73) Assignee: **The Goodyear Tire & Rubber Company**, Akron, OH (US)

(57) **CLAIM**

The ornamental design for a tire, as shown and described.

(**) Term: **14 Years**

DESCRIPTION

(21) Appl. No.: **29/322,520**

FIG. 1 is a perspective view of a tire showing our new design, it being understood that the pattern repeats uniformly throughout the circumference of the tread;

(22) Filed: **Aug. 6, 2008**

FIG. 2 is a front elevational view thereof;

(51) **LOC (9) Cl.** **12-15**

(52) **U.S. Cl.** **D12/588**

(58) **Field of Classification Search** D12/568, D12/571, 579–590, 900–901, 600–601; 152/209.1, 152/209.8–209.18, 209.21–209.28, 455
See application file for complete search history.

FIG. 3 is a right side elevational view thereof; the opposite side elevational view being identical thereto;

FIG. 4 is an enlarged fragmentary front elevational view thereof;

(56) **References Cited**

U.S. PATENT DOCUMENTS

| | | | |
|--------------|---------|-------------------------|---------|
| D382,521 S | 8/1997 | Consolacion et al. | D12/147 |
| D415,982 S | 11/1999 | Consolacion et al. | D12/147 |
| D455,997 S | 4/2002 | Fierro et al. | D12/527 |
| D462,652 S | 9/2002 | Lopez | D12/588 |
| D483,007 S | 12/2003 | Brayer et al. | D12/588 |
| D488,770 S | 4/2004 | Sundkvist et al. | D12/588 |
| D492,247 S | 6/2004 | Schmalix et al. | D12/588 |
| D531,572 S | 11/2006 | Schmalix et al. | D12/588 |
| D535,611 S * | 1/2007 | Sundkvist et al. | D12/588 |
| D560,599 S * | 1/2008 | Dixon et al. | D12/587 |
| D561,685 S * | 2/2008 | Lee | D12/588 |

FIG. 5 is a perspective view of a second embodiment of a tire showing our new design, it being understood that the pattern repeats uniformly throughout the circumference of the tread and that the opposite side perspective view is identical thereto; and,

FIG. 6 is a front elevational view of a second embodiment, it being understood that an enlarged fragmentary view thereof would be substantially identical to that shown in FIG. 4, with the exception of the inclusion of the sidewall in solid lines.

In the drawings, the broken lines defining the sidewall, inner bead and the peripheral boundary between the claimed tire tread and the unclaimed sidewall depict environmental subject matter that forms no part of the claimed design.

1 Claim, 6 Drawing Sheets

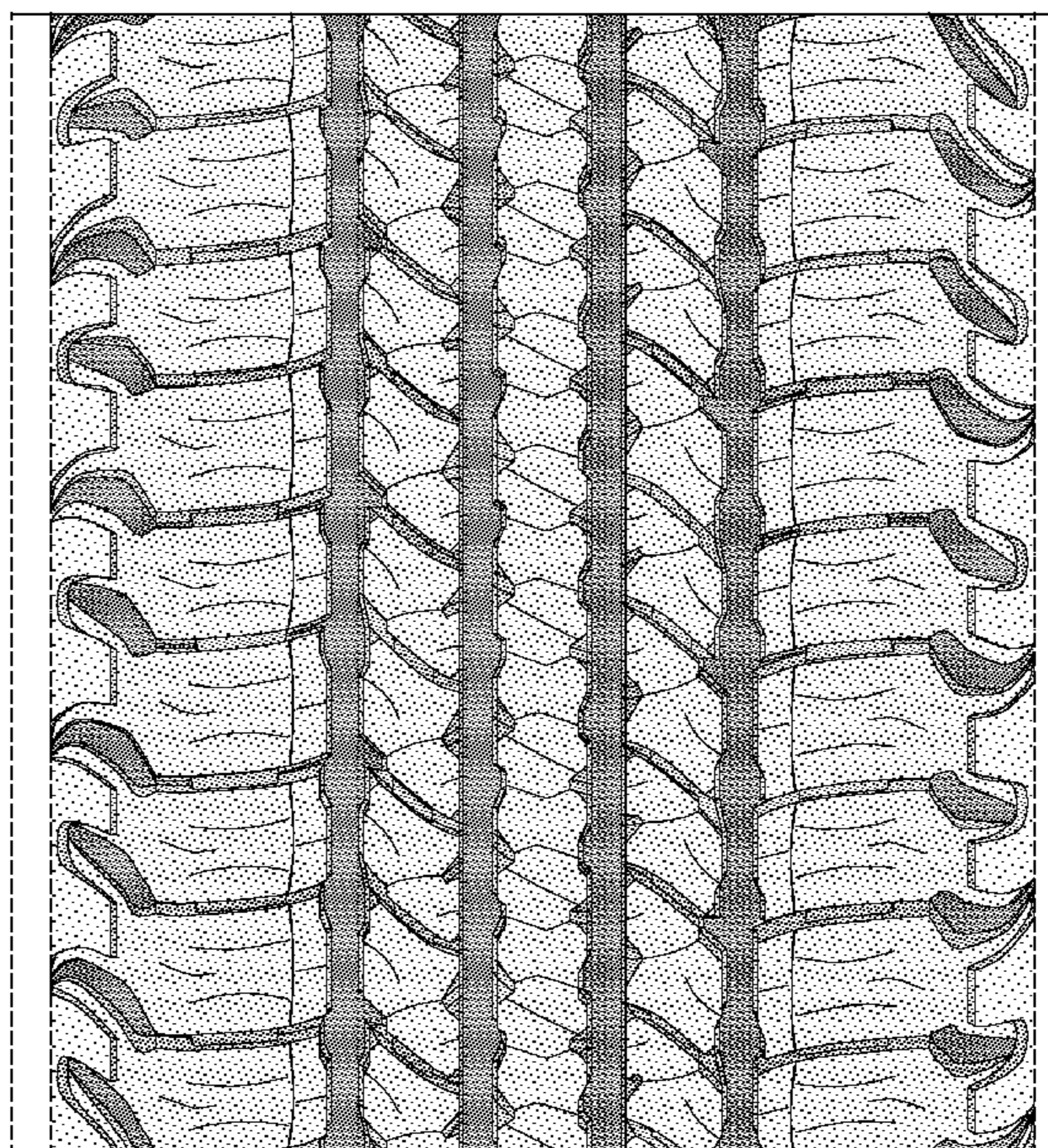
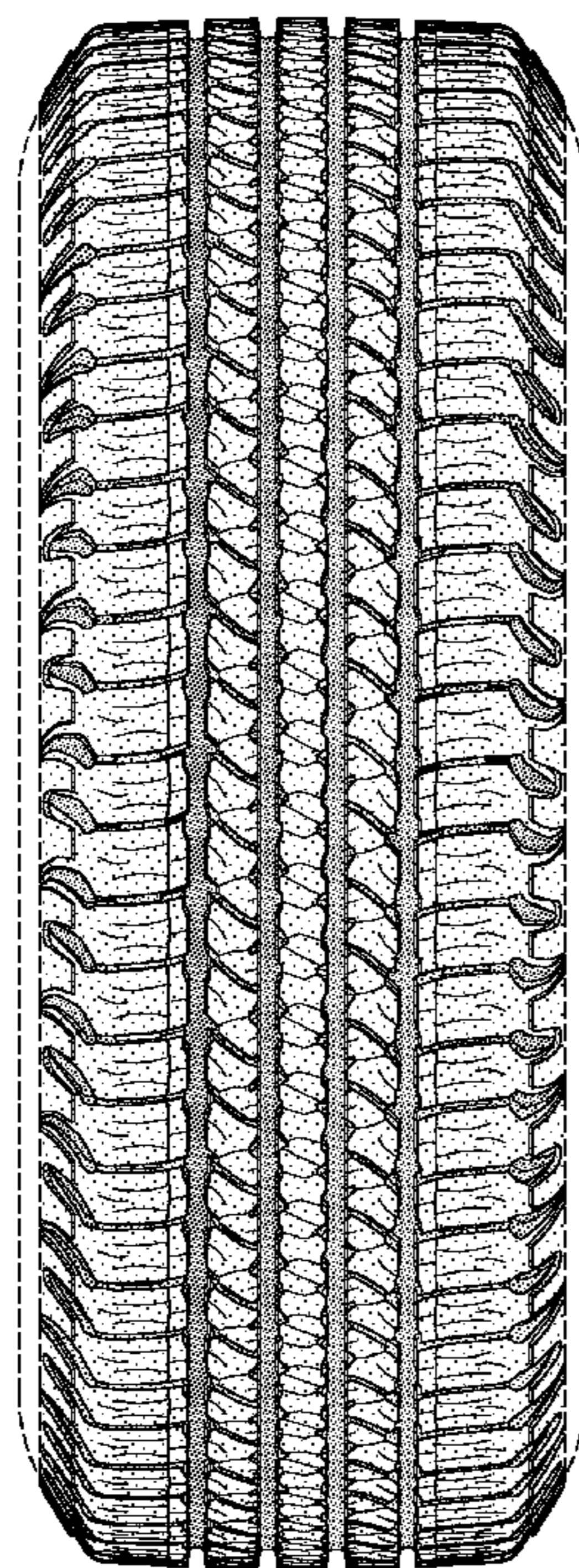

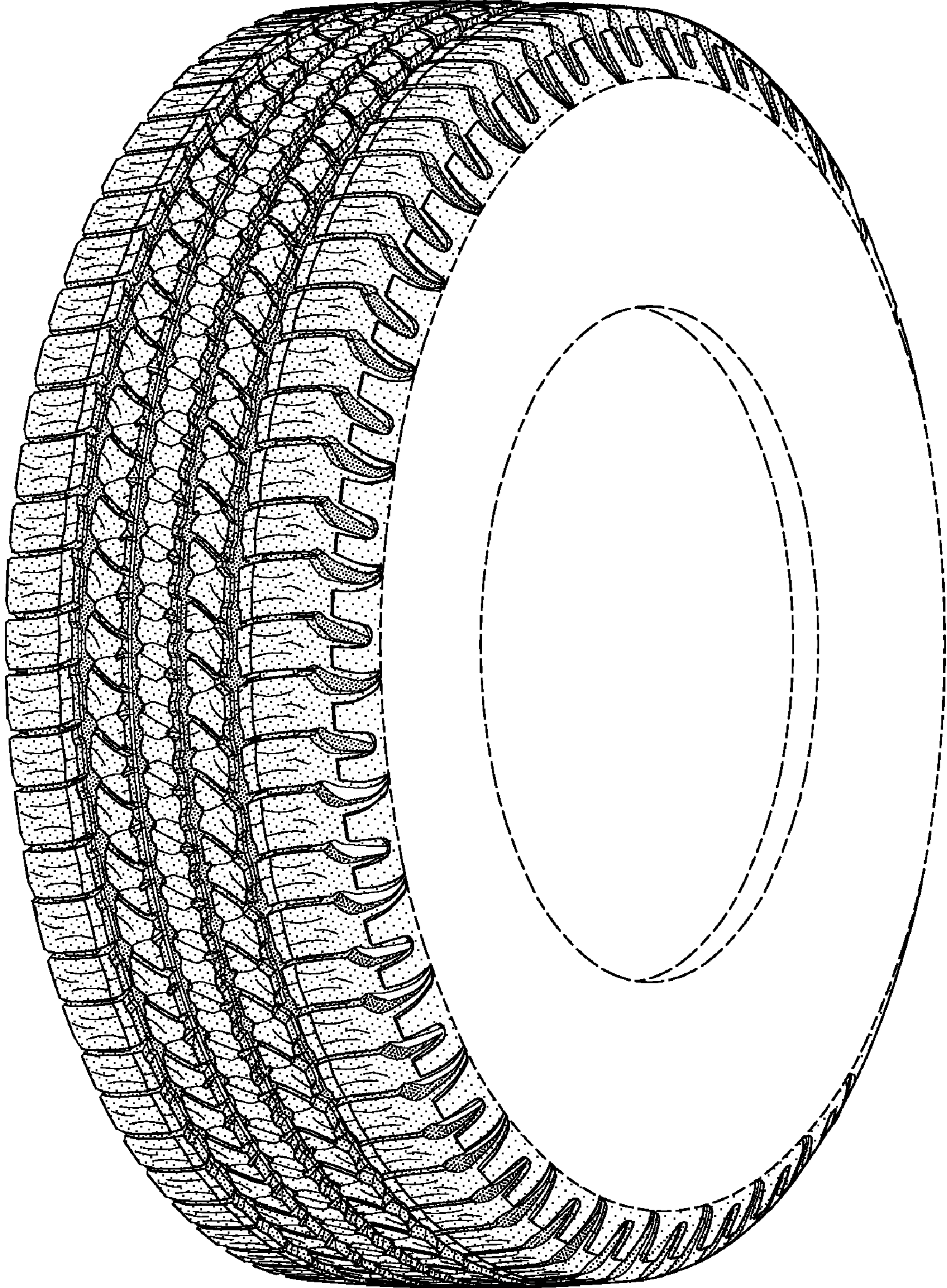

FIG-1

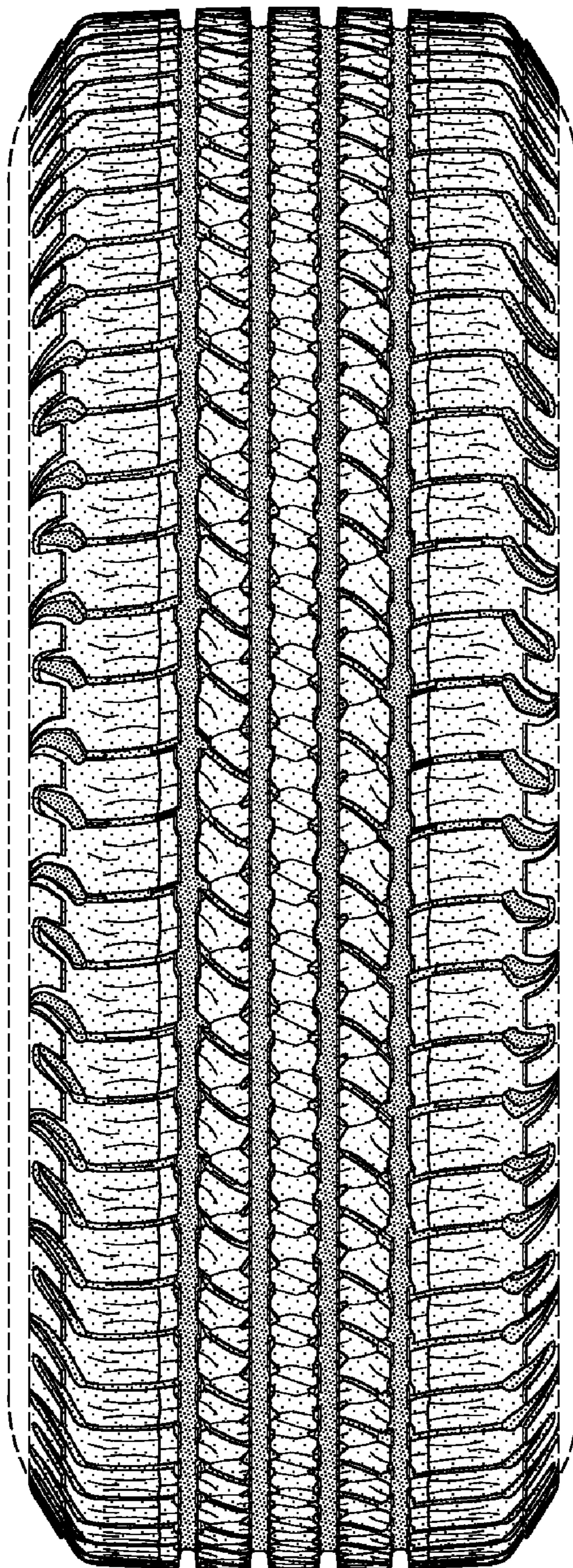

FIG-2

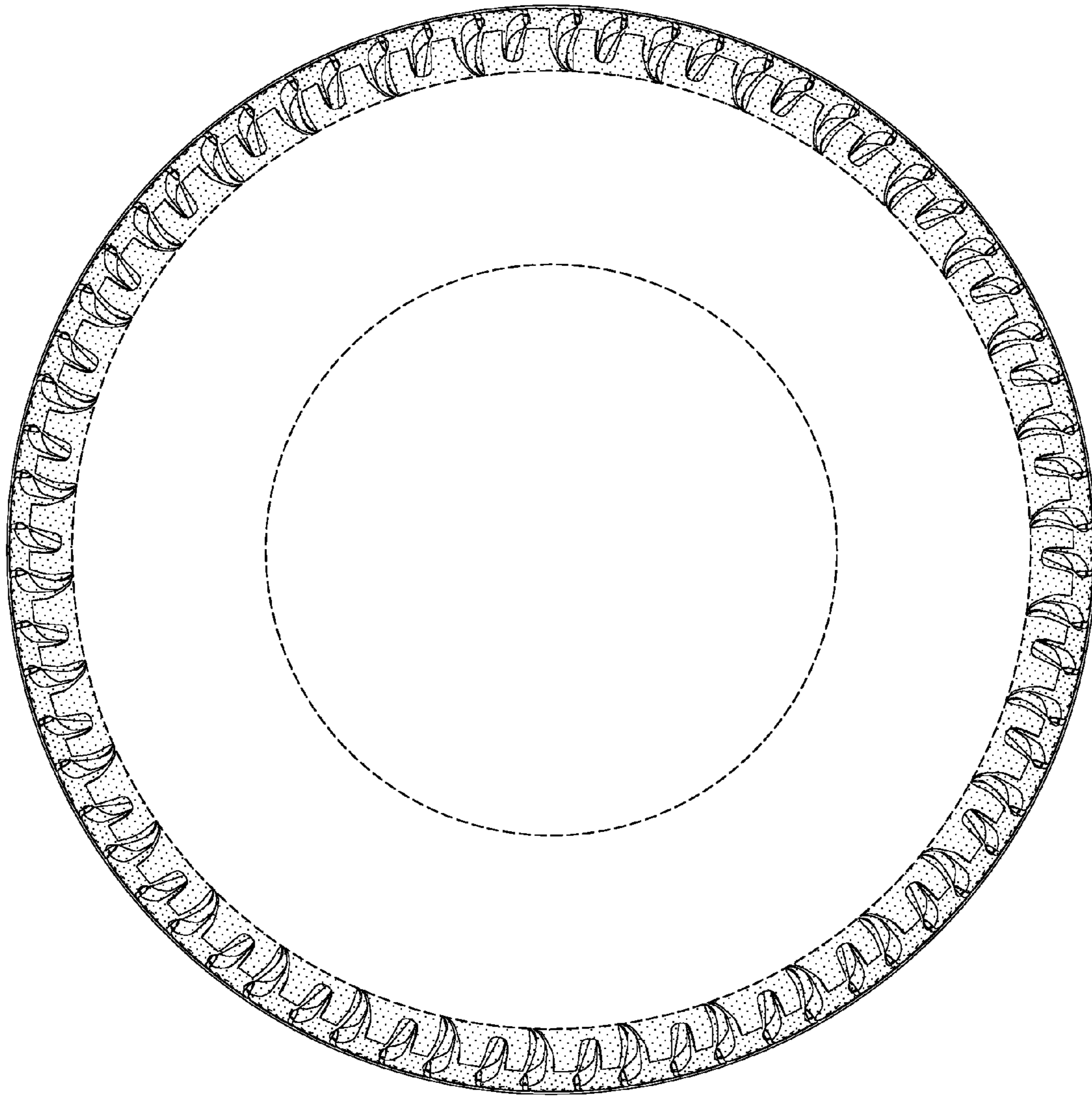

FIG-3

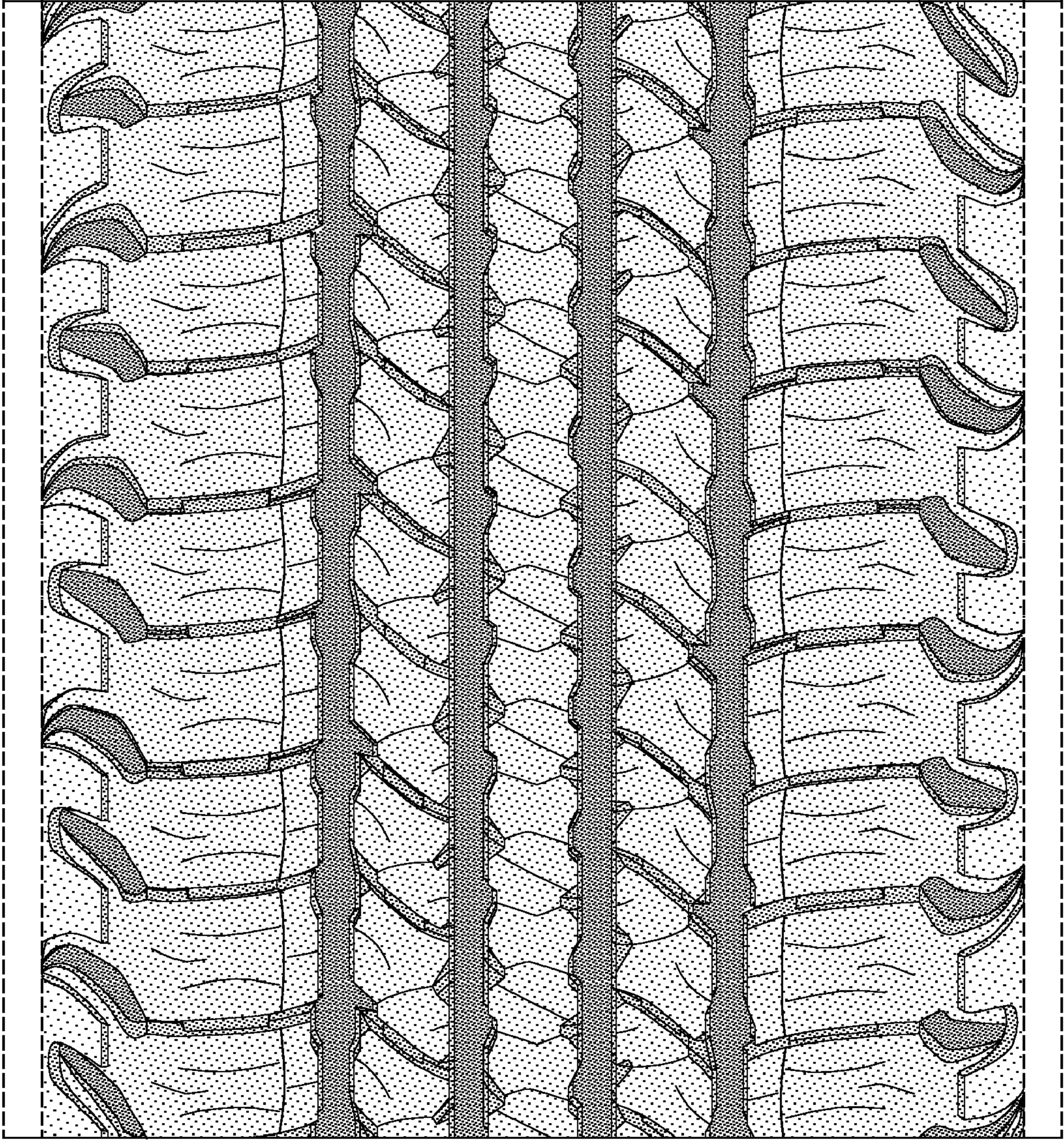

FIG-4

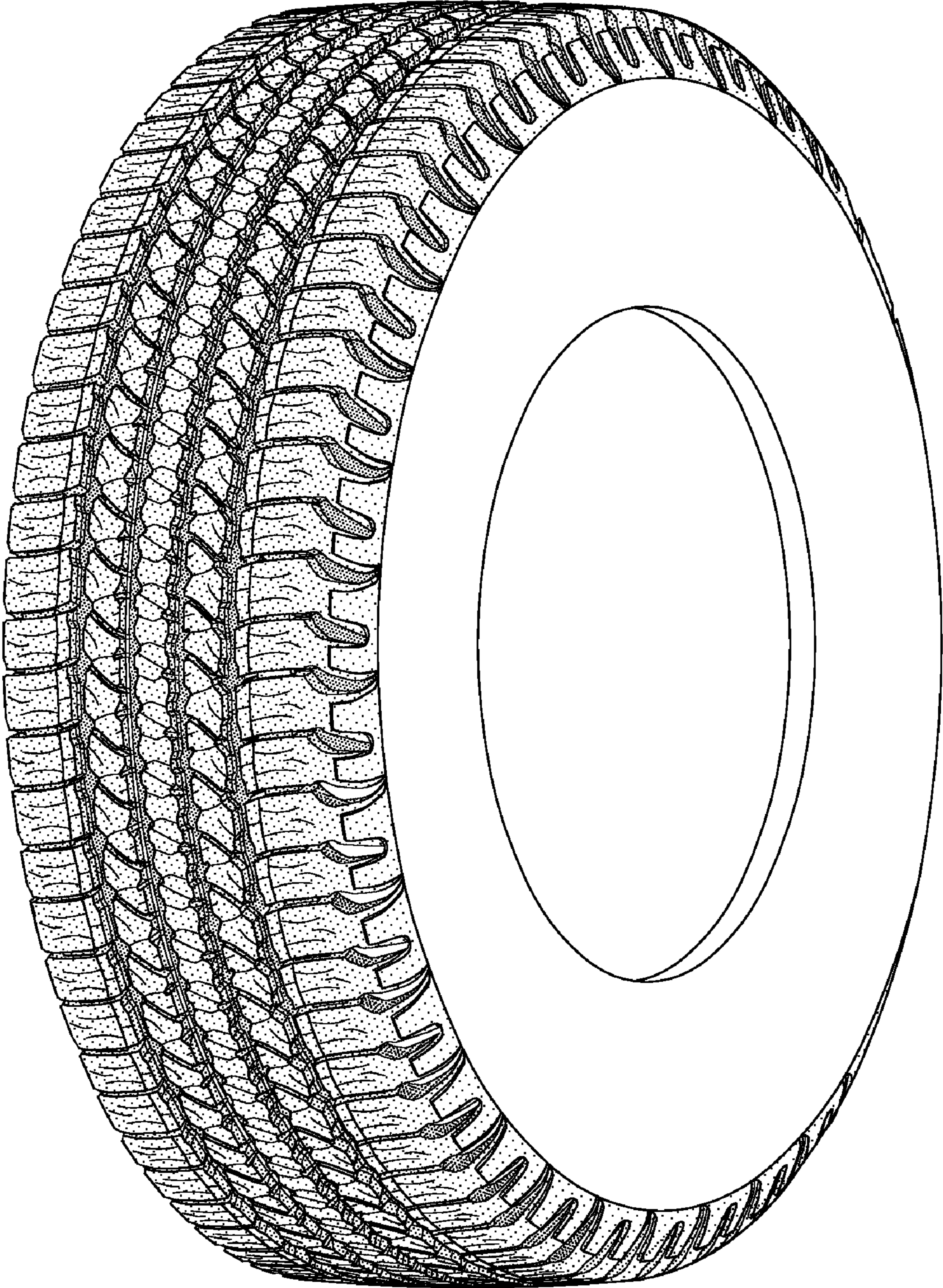

FIG-5

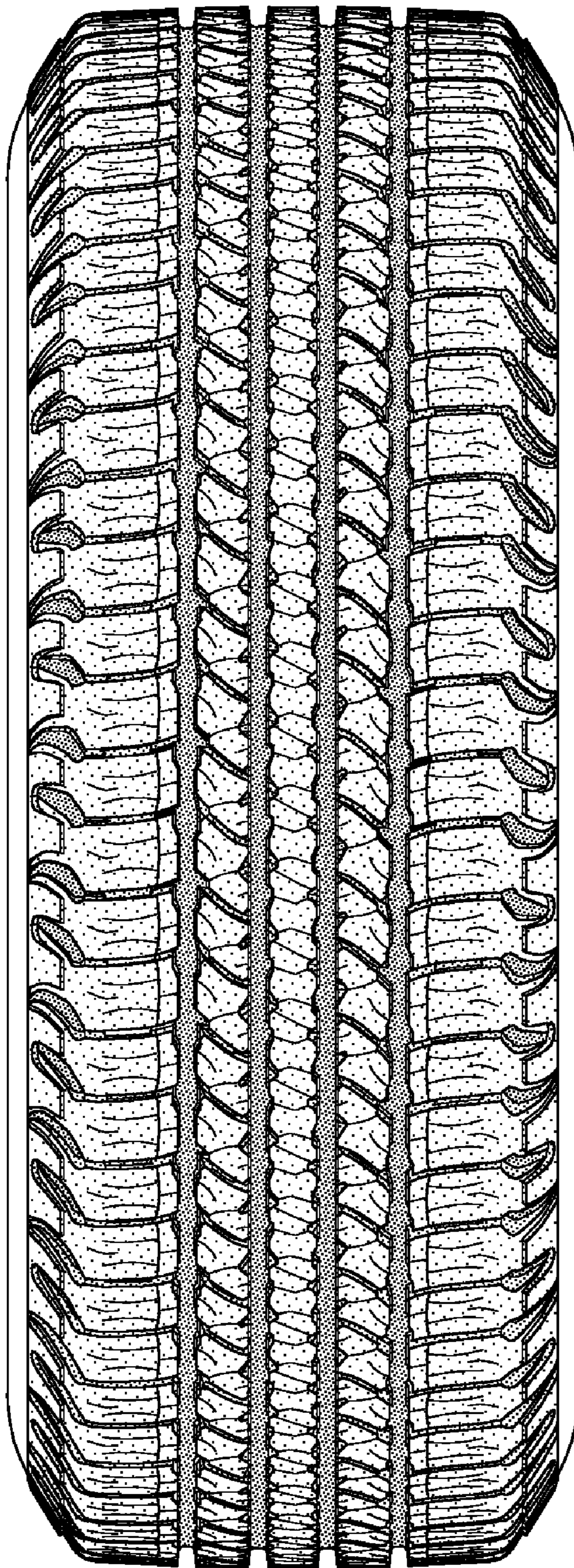

FIG-6