



US00D589436S

(12) **United States Design Patent**
Beha et al.

(10) **Patent No.:** **US D589,436 S**
(45) **Date of Patent:** **** Mar. 31, 2009**

(54) **TIRE**

(75) Inventors: **Daniel Ray Beha**, Akron, OH (US);
Richard Alan Thomas, Hartville, OH (US)

(73) Assignee: **The Goodyear Tire & Rubber Company**, Akron, OH (US)

(**) Term: **14 Years**

(21) Appl. No.: **29/322,068**

(22) Filed: **Jul. 29, 2008**

(51) **LOC (9) Cl.** **12-15**

(52) **U.S. Cl.** **D12/579; D12/602**

(58) **Field of Classification Search** D12/582-603,
D12/900-901, 568; 152/209.1, 209.8-209.18,
152/209.25-209.28

See application file for complete search history.

(56) **References Cited**

U.S. PATENT DOCUMENTS

D251,588 S	4/1979	Candiliotis	D12/143
D350,513 S *	9/1994	Mehta et al.	D12/600
D385,520 S	10/1997	Scheuren et al.	D12/147
D390,818 S	2/1998	De Barsy et al.	D12/147
D402,239 S	12/1998	Le et al.	D12/146
D405,733 S	2/1999	Robert	D12/147
D405,734 S	2/1999	Robert et al.	D12/147
D411,820 S	7/1999	Hagmaier et al.	D12/146
D437,265 S	2/2001	Hagmaier et al.	D12/146
D483,720 S *	12/2003	Pang et al.	D12/602
D493,415 S *	7/2004	Noailly	D12/579
D512,370 S *	12/2005	Pang	D12/579
D512,684 S *	12/2005	Robert	D12/602
D514,504 S *	2/2006	Robert	D12/602

D516,999 S *	3/2006	Miller et al.	D12/579
D517,472 S *	3/2006	Allison	D12/602
D556,124 S *	11/2007	Thum et al.	D12/579

* cited by examiner

Primary Examiner—Stacia Cadmus

(74) *Attorney, Agent, or Firm*—Richard B. O’Planick

(57) **CLAIM**

The ornamental design for a tire, as shown and described.

DESCRIPTION

FIG. 1 is a perspective view of a tire showing our new design, it being understood that the pattern repeats uniformly throughout the circumference of the tread;

FIG. 2 is a front elevational view thereof;

FIG. 3 is a right side elevational view thereof; the opposite side elevational view being identical thereto;

FIG. 4 is an enlarged fragmentary front elevational view thereof;

FIG. 5 is a perspective view of a second embodiment of a tire showing our new design, it being understood that the pattern repeats uniformly throughout the circumference of the tread and that the opposite side perspective view is identical thereto; and,

FIG. 6 is a front elevational view of a second embodiment, it being understood that an enlarged fragmentary view thereof would be substantially identical to that shown in FIG. 4, with the exception of the inclusion of the sidewall in solid lines.

In the drawings, the broken lines defining the sidewall, inner bead and the peripheral boundary between the claimed tire tread and the unclaimed sidewall depict environmental subject matter that forms no part of the claimed design.

1 Claim, 6 Drawing Sheets

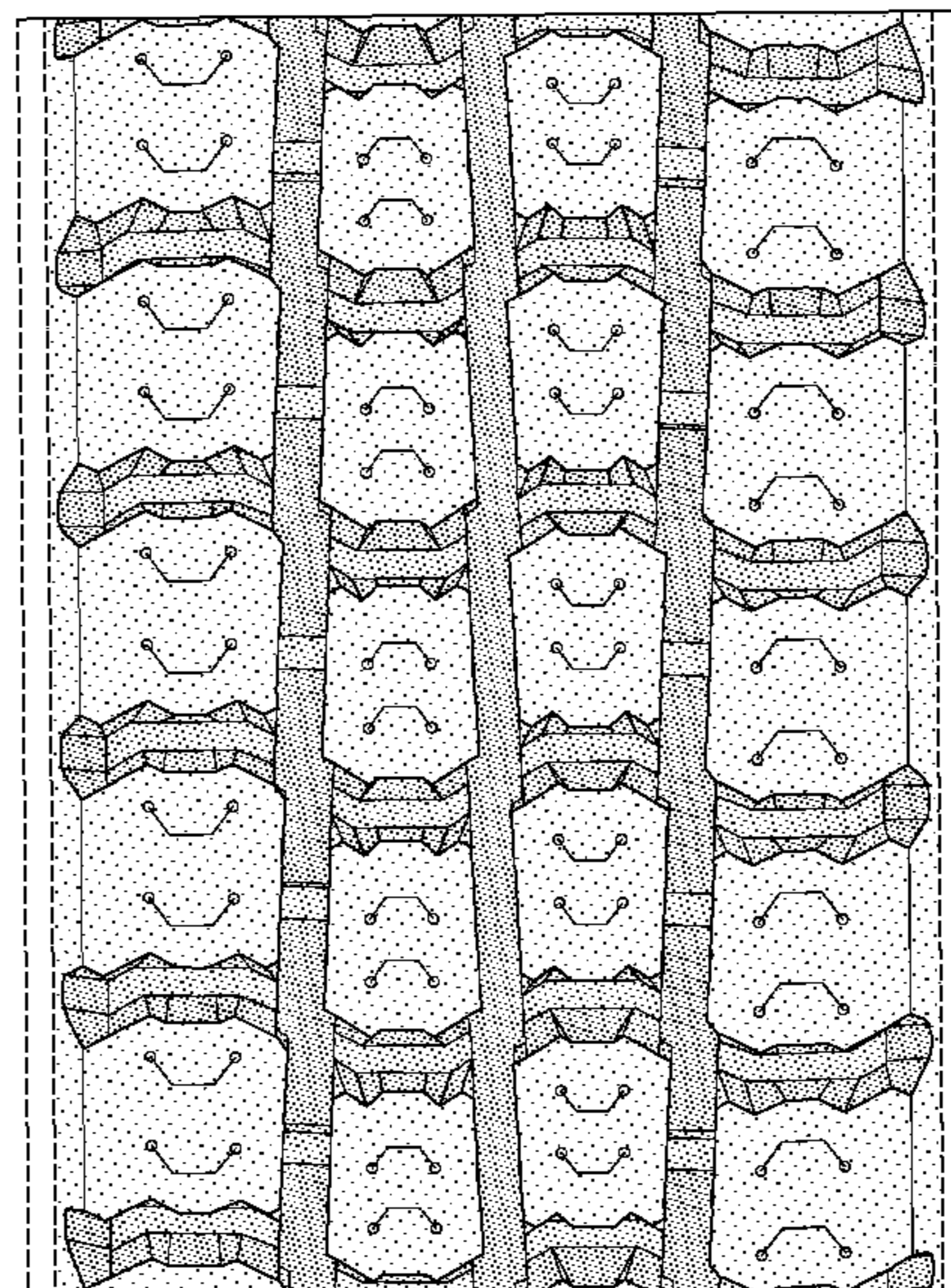
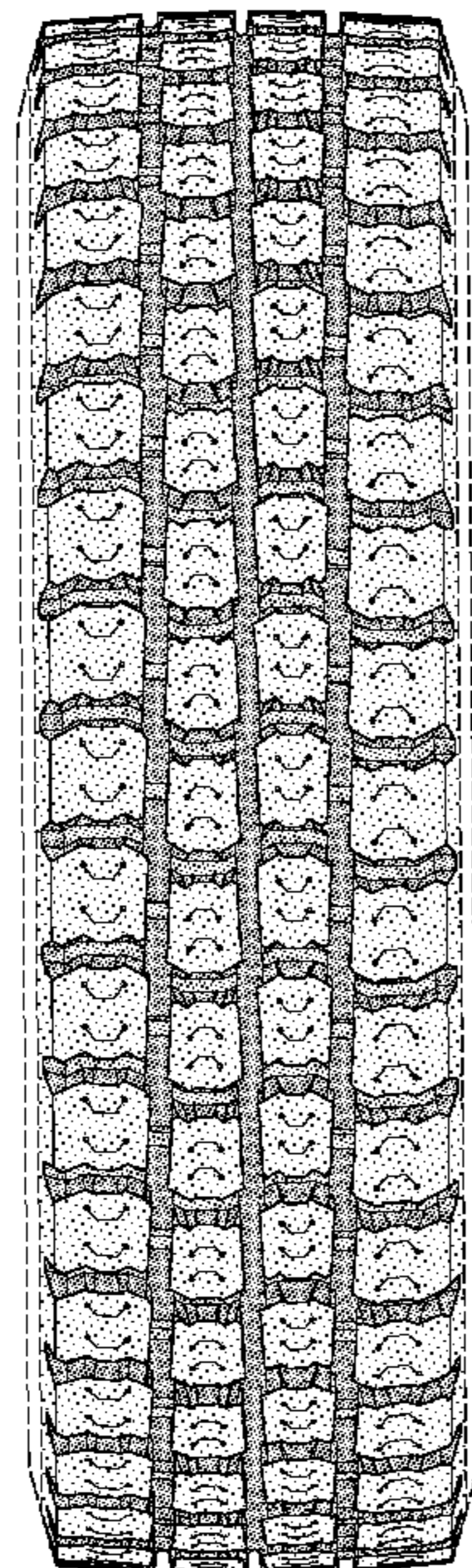

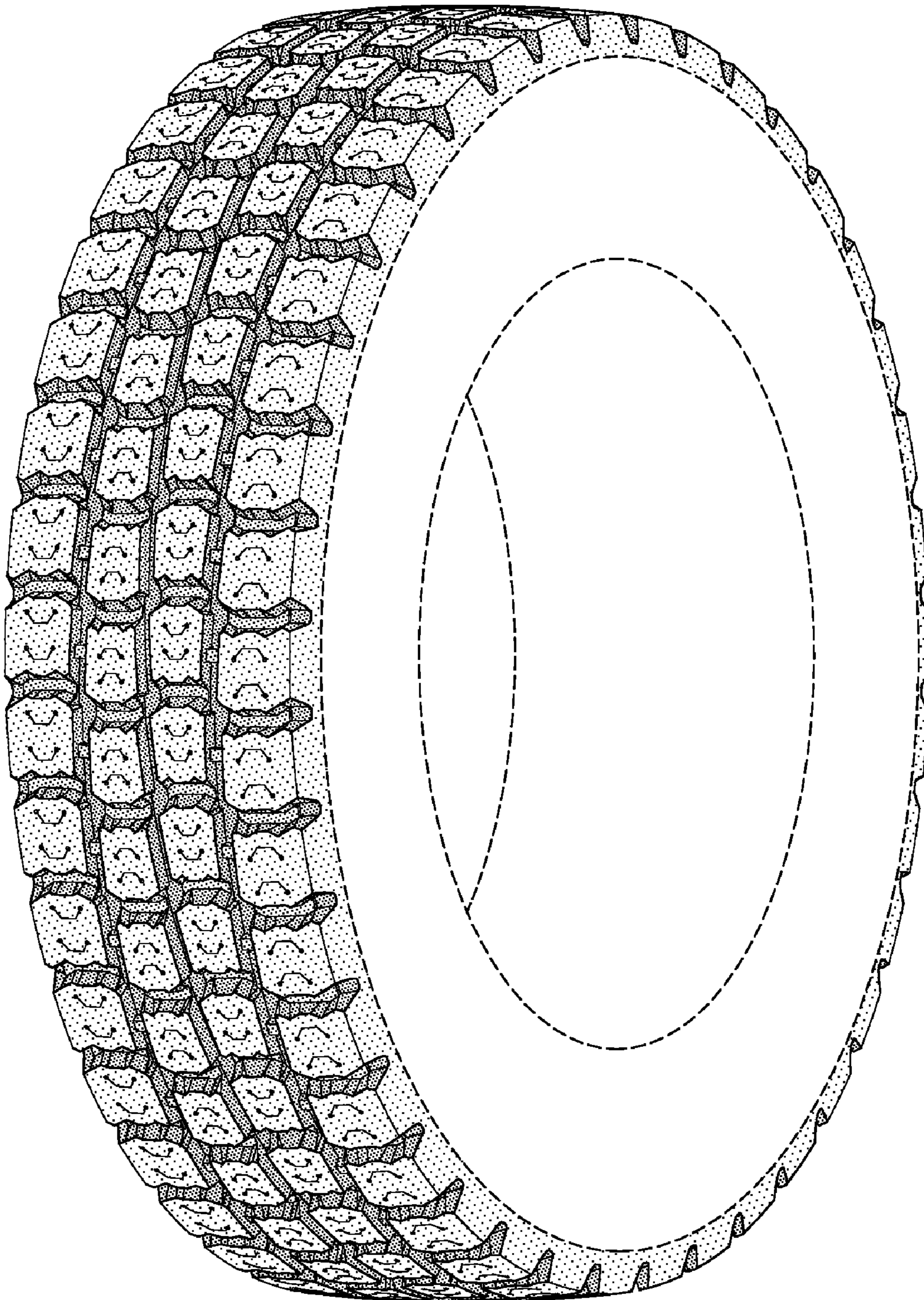

FIG-1

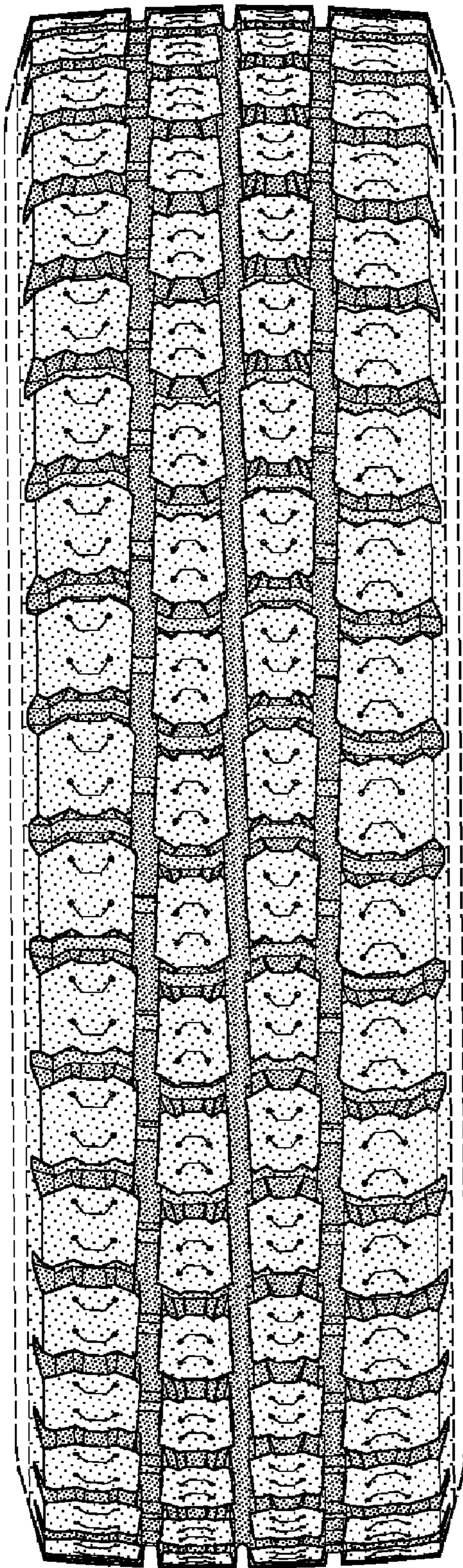

FIG-2

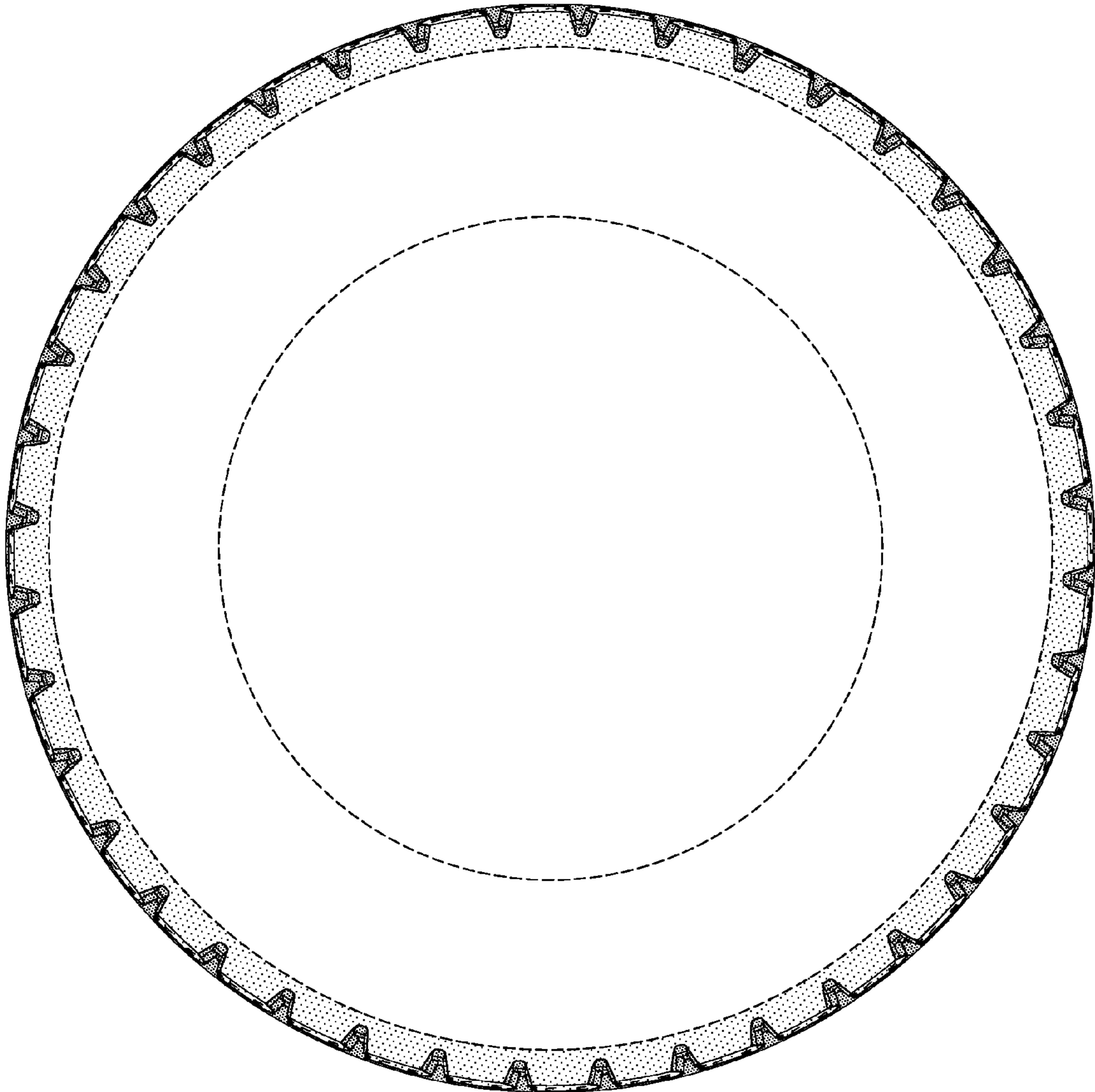

FIG-3

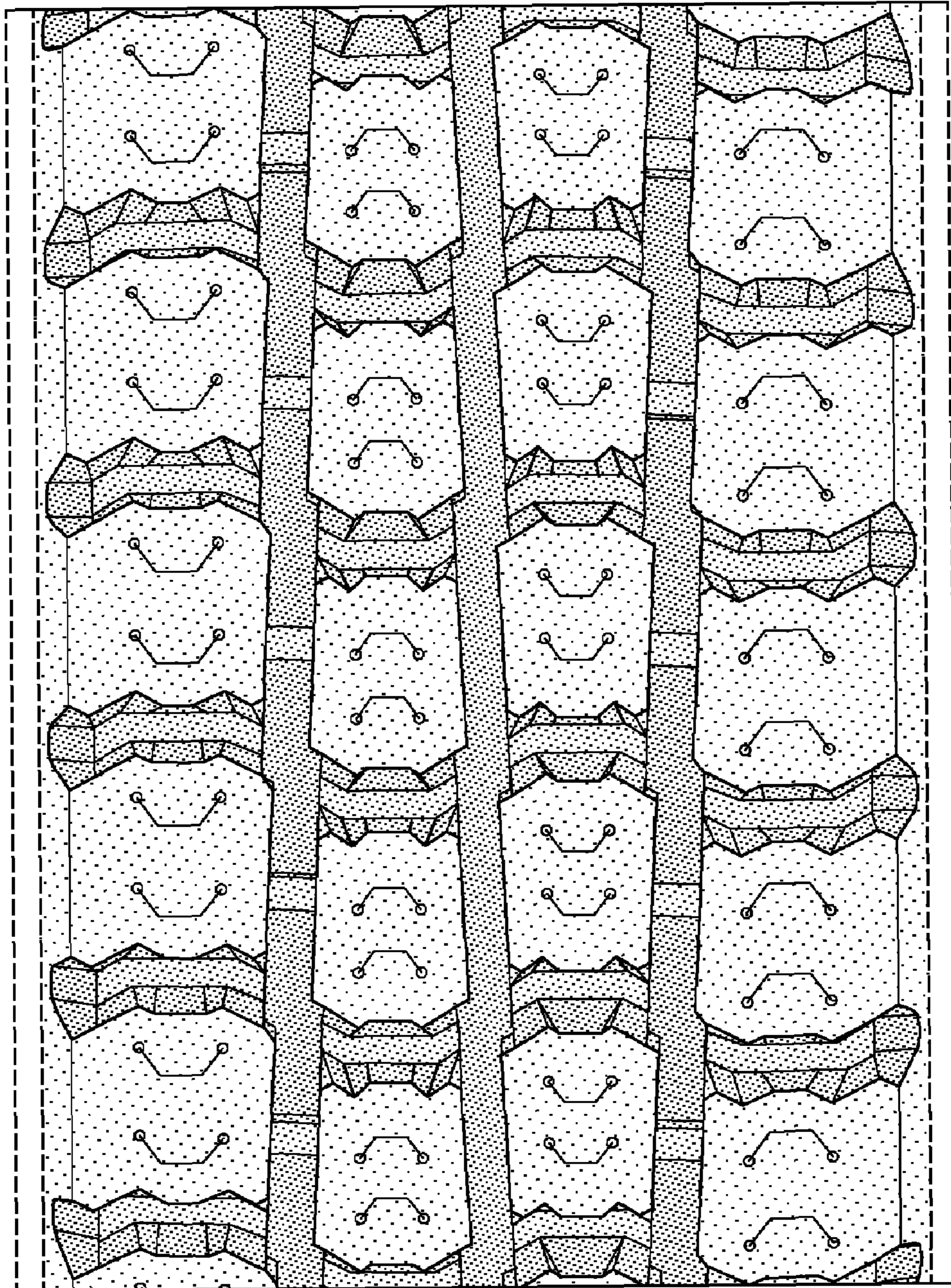

FIG-4

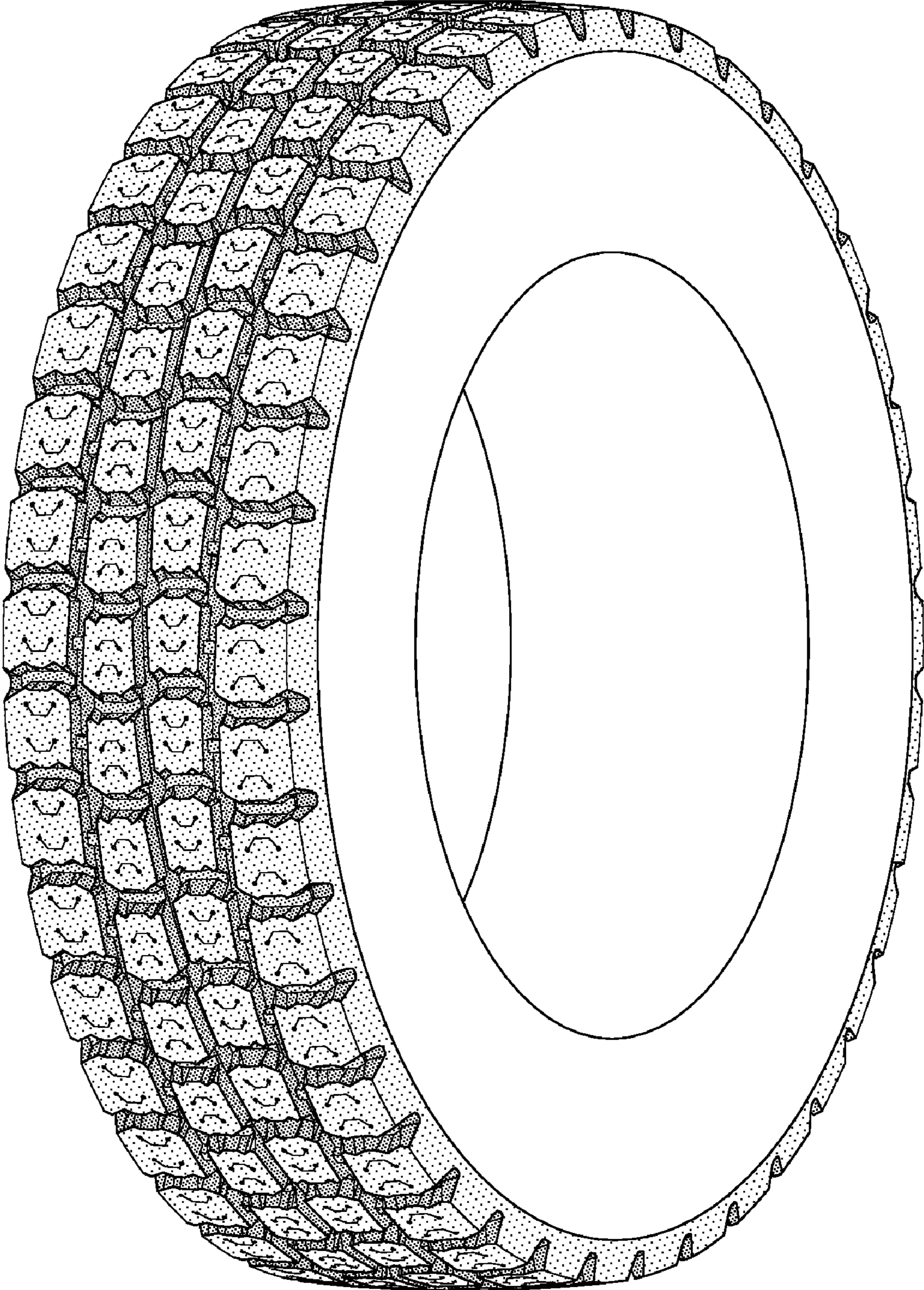

FIG-5

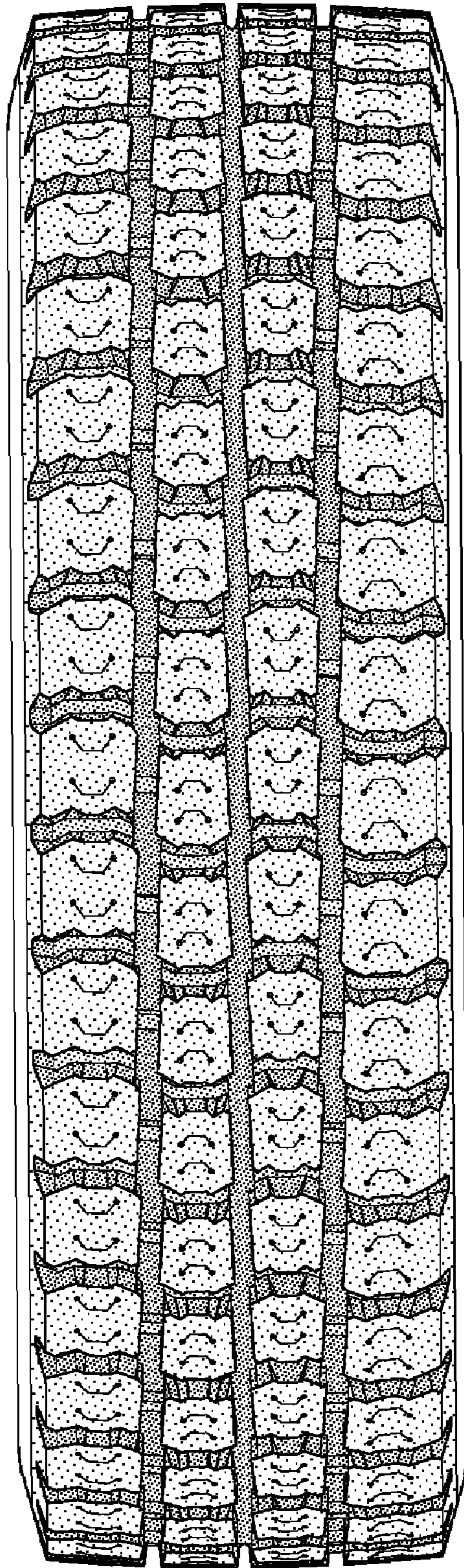

FIG-6