



US00D589434S

(12) **United States Design Patent**
Behr et al.

(10) **Patent No.:** **US D589,434 S**
(45) **Date of Patent:** **** Mar. 31, 2009**

(54) **TIRE**
(75) Inventors: **Ulrich Behr**, Hannover (DE); **Primus Kolmanz**, Garbsen (DE)
(73) Assignee: **Continental Aktiengesellschaft**, Hannover (DE)

RE37,306 E * 8/2001 Shirai et al. D12/556
D490,363 S * 5/2004 Miyasaka et al. D12/551
D491,882 S * 6/2004 Williams D12/551
D500,731 S * 1/2005 Lo D12/552
D504,866 S * 5/2005 Collette et al. D12/553
D512,014 S * 11/2005 Ishida et al. D12/556

* cited by examiner

(**) Term: **14 Years**
(21) Appl. No.: **29/261,050**
(22) Filed: **Jun. 7, 2006**

Primary Examiner—Robert M Spear
Assistant Examiner—George D Kirschbaum
(74) *Attorney, Agent, or Firm*—Greenblum & Bernstein, P.L.C.

(30) **Foreign Application Priority Data**
Dec. 8, 2005 (EM) 000444252

(57) **CLAIM**

We claim the ornamental design for a tire, as shown and described.

(51) **LOC (9) Cl.** **12-16**
(52) **U.S. Cl.** **D12/553; D12/555; D12/559**
(58) **Field of Classification Search** D12/533–567;
159/209.1, 209.12, 209.18, 209.25
See application file for complete search history.

DESCRIPTION

FIG. 1 is a front view of a tire showing our new design;
FIG. 2 is a rear view thereof;
FIG. 3 is a side view thereof; and,
FIG. 4 is a side view thereof.

In the drawings, the broken line showing of a tire rim and sidewalls depicts environmental subject matter and forms no part of the claim.

(56) **References Cited**
U.S. PATENT DOCUMENTS
D400,480 S * 11/1998 Jochenning et al. D12/555
D416,836 S * 11/1999 Himuro D12/556
D419,116 S * 1/2000 Guspodin et al. D12/550
D431,800 S * 10/2000 Heinen et al. D12/551

1 Claim, 4 Drawing Sheets

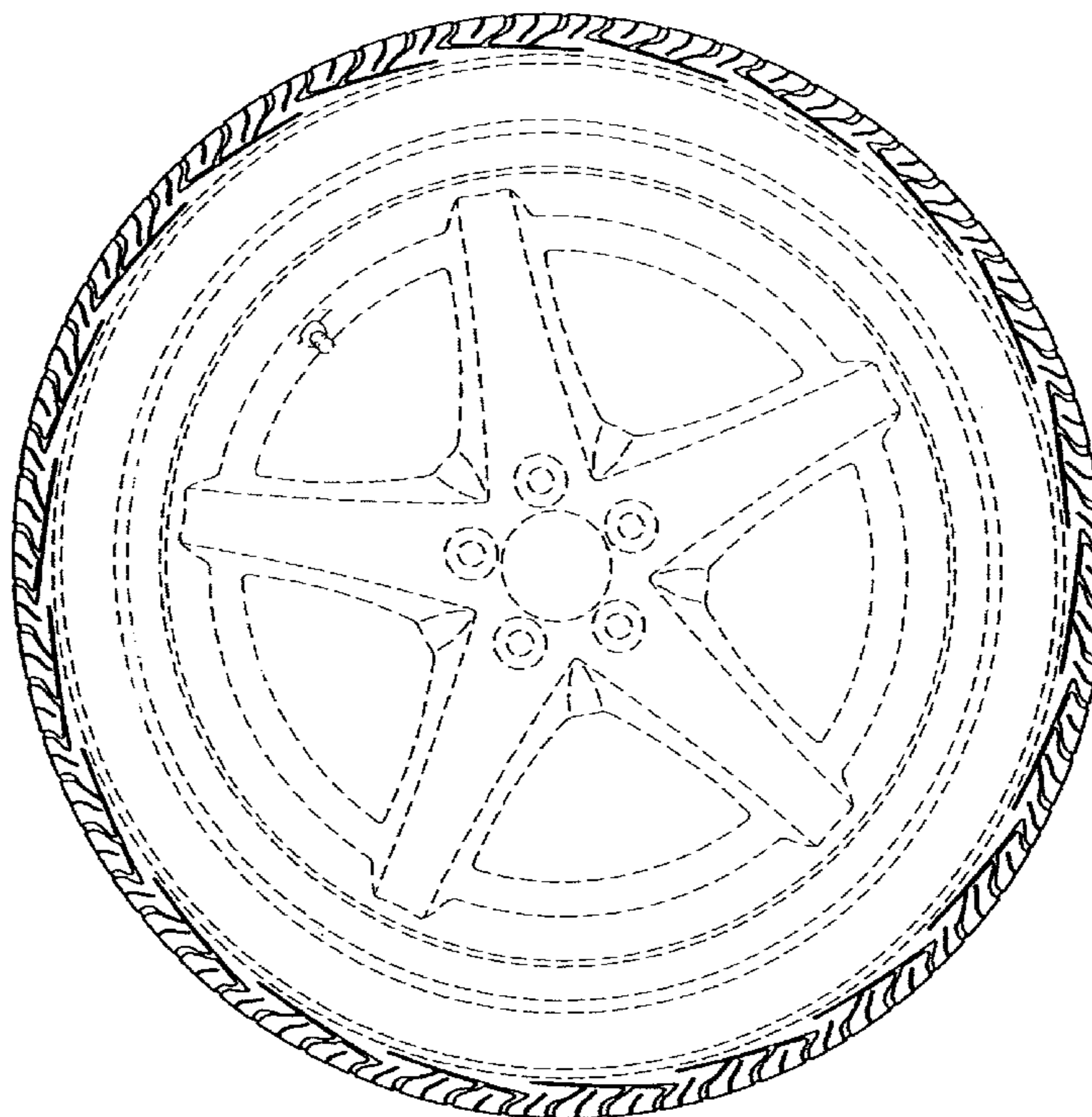
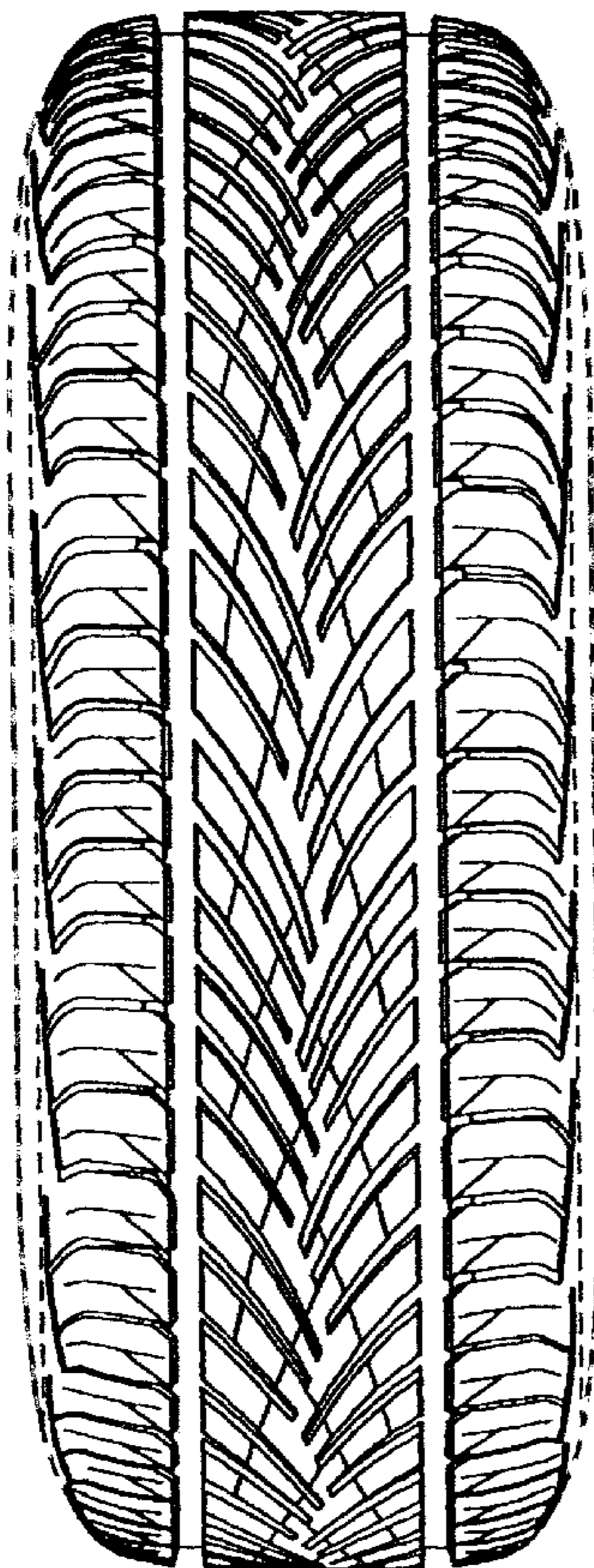

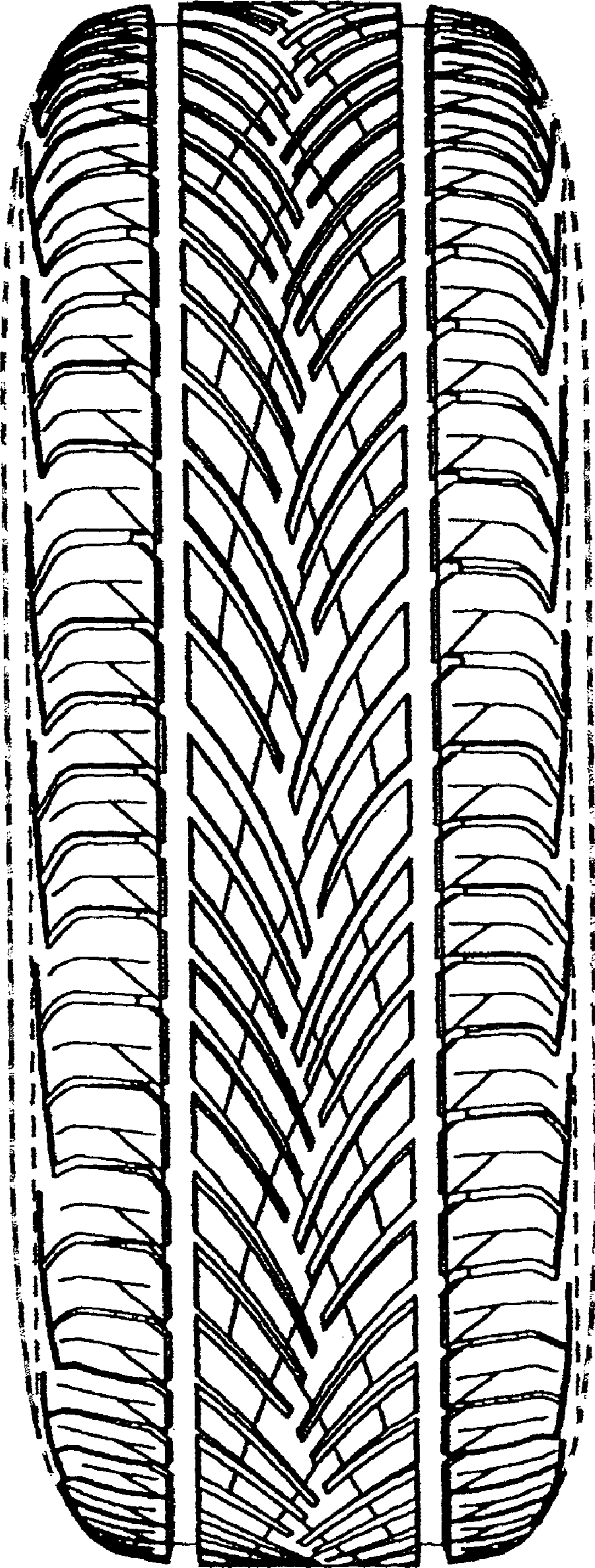

FIG. 1

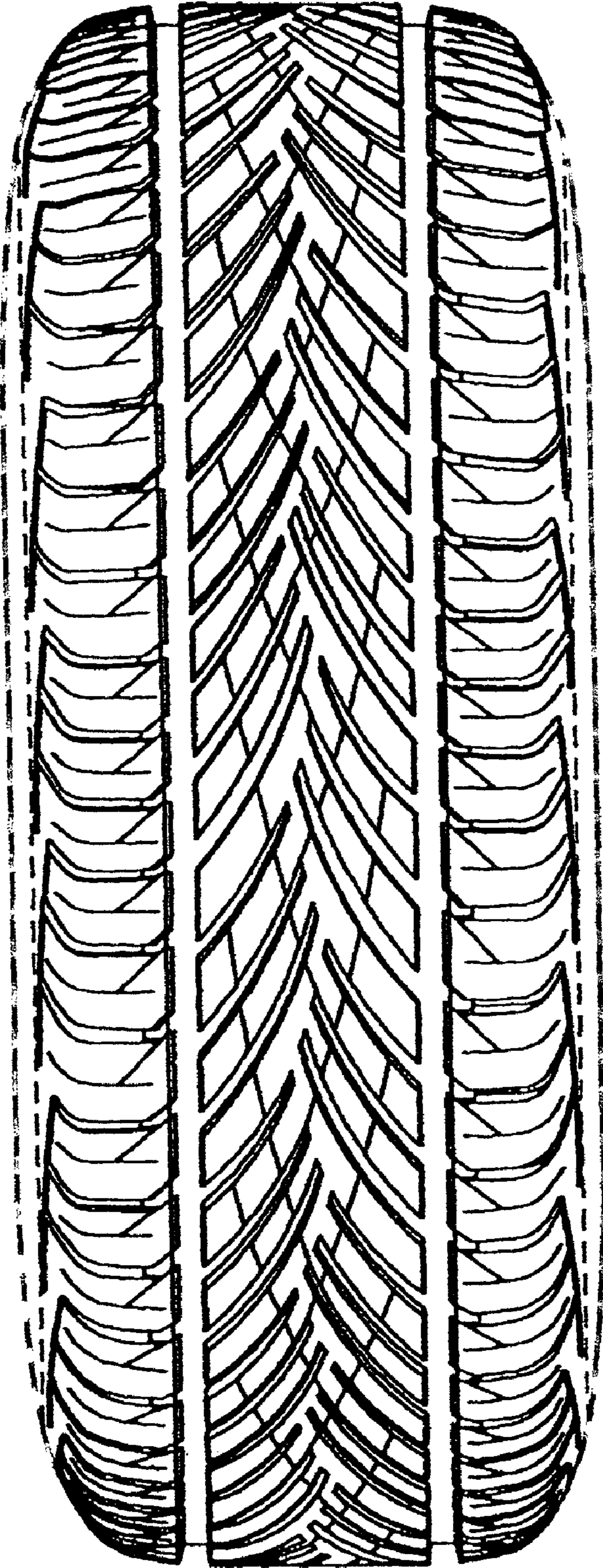

FIG. 2

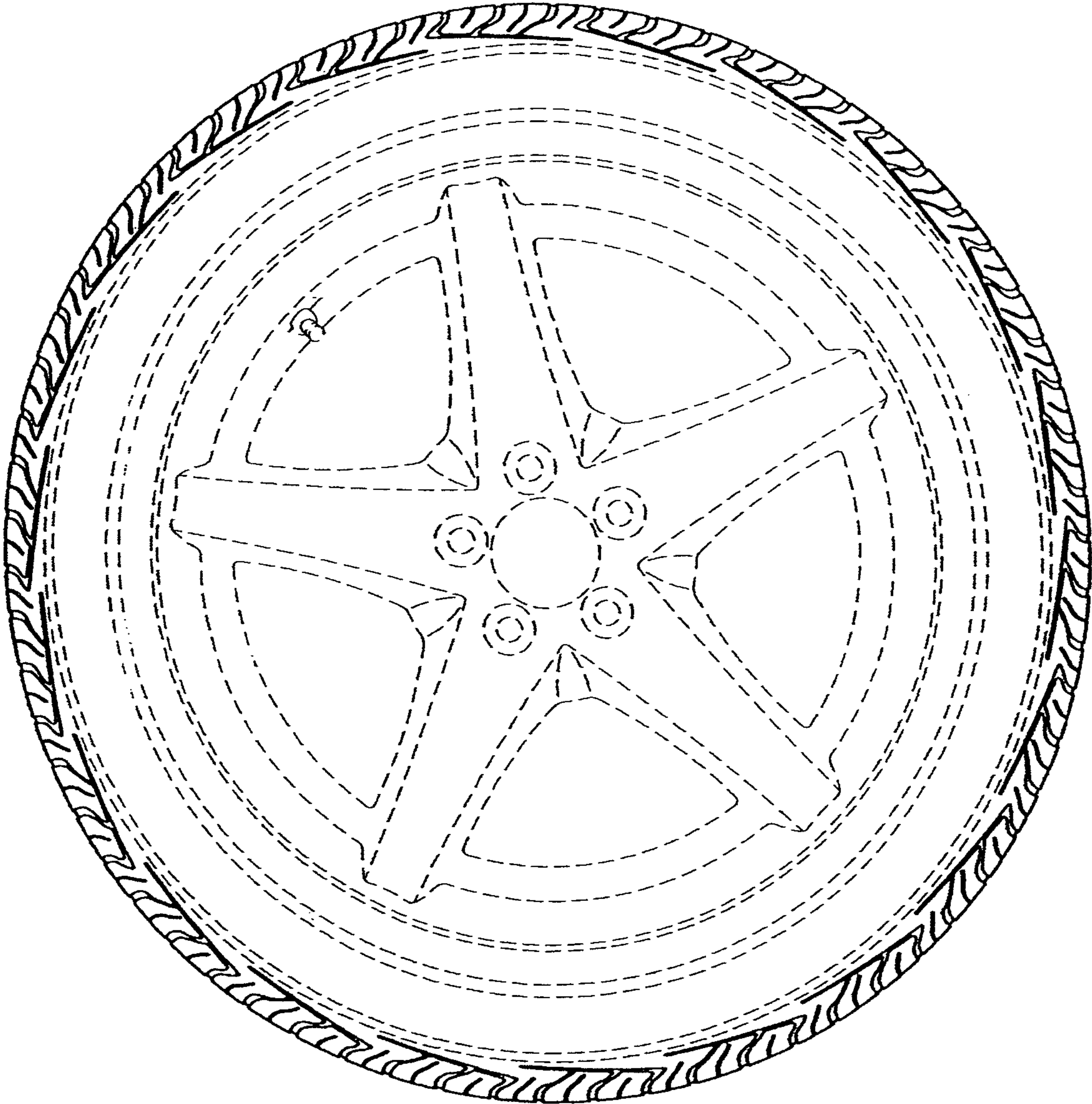

FIG. 3

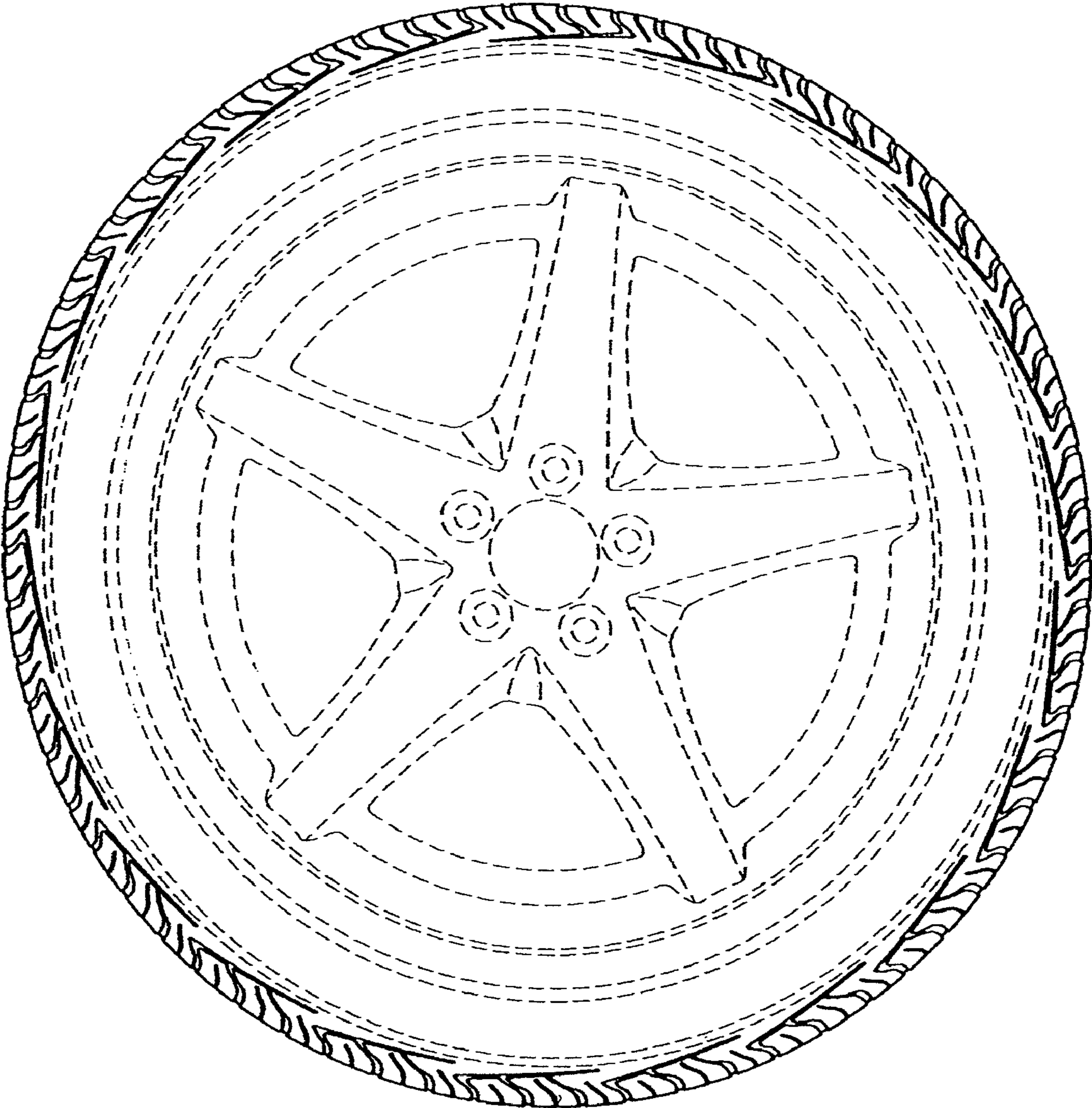

FIG. 4