



US00D589433S

(12) **United States Design Patent**  
**Yamane et al.**

(10) **Patent No.:** **US D589,433 S**  
(45) **Date of Patent:** **\*\* Mar. 31, 2009**

(54) **AUTOMOBILE TIRE TREAD**

(75) Inventors: **Kenji Yamane**, Hiratsuka (JP); **Kensuke Saito**, Hiratsuka (JP); **Izumi Kuramochi**, Tokyo (JP); **Kenichiro Endo**, Tokyo (JP)

(73) Assignee: **Toyota Jidosha Kabushiki Kaisha** (JP)

(\*\*) Term: **14 Years**

(21) Appl. No.: **29/323,388**

(22) Filed: **Aug. 25, 2008**

(30) **Foreign Application Priority Data**

Feb. 26, 2008 (JP) ..... 2008-004291

(51) **LOC (9) Cl.** ..... **12-15**

(52) **U.S. Cl.** ..... **D12/550**

(58) **Field of Classification Search** ..... D12/540,  
D12/546-567, 600-601, 900-901; 152/209.1,  
152/209.8-209.18, 209.25-209.28, 455  
See application file for complete search history.

(56) **References Cited**

**U.S. PATENT DOCUMENTS**

- D340,895 S \* 11/1993 Himuro et al. .... D12/550
- D395,857 S \* 7/1998 Yamakage ..... D12/550
- D441,327 S \* 5/2001 Graas ..... D12/550
- D451,443 S \* 12/2001 Graas ..... D12/550
- D451,858 S \* 12/2001 Graas ..... D12/550
- D457,125 S \* 5/2002 Heinen ..... D12/550

- D472,514 S \* 4/2003 Himuro ..... D12/550
- D489,317 S \* 5/2004 Yamane et al. .... D12/550
- D504,104 S \* 4/2005 Seifert ..... D12/549
- D554,051 S \* 10/2007 Iwabuchi ..... D12/550

**FOREIGN PATENT DOCUMENTS**

- JP D1109177 5/2001
- JP D1170237 4/2003
- JP D1220252 10/2004

\* cited by examiner

*Primary Examiner*—Stacia Cadmus

(74) *Attorney, Agent, or Firm*—SAIDMAN DesignLaw Group

(57) **CLAIM**

The ornamental design for an automobile tire tread, as shown and described.

**DESCRIPTION**

FIG. 1 is a front perspective view of an automobile tire tread showing our new design;

FIG. 2 is a front view thereof; the top plan and bottom plan views being identical thereto;

FIG. 3 is a rear view thereof; and,

FIG. 4 is a left side view thereof; the right side view is a mirror image thereof.

The broken lines are environmental only and form no part of the claimed design.

**1 Claim, 3 Drawing Sheets**

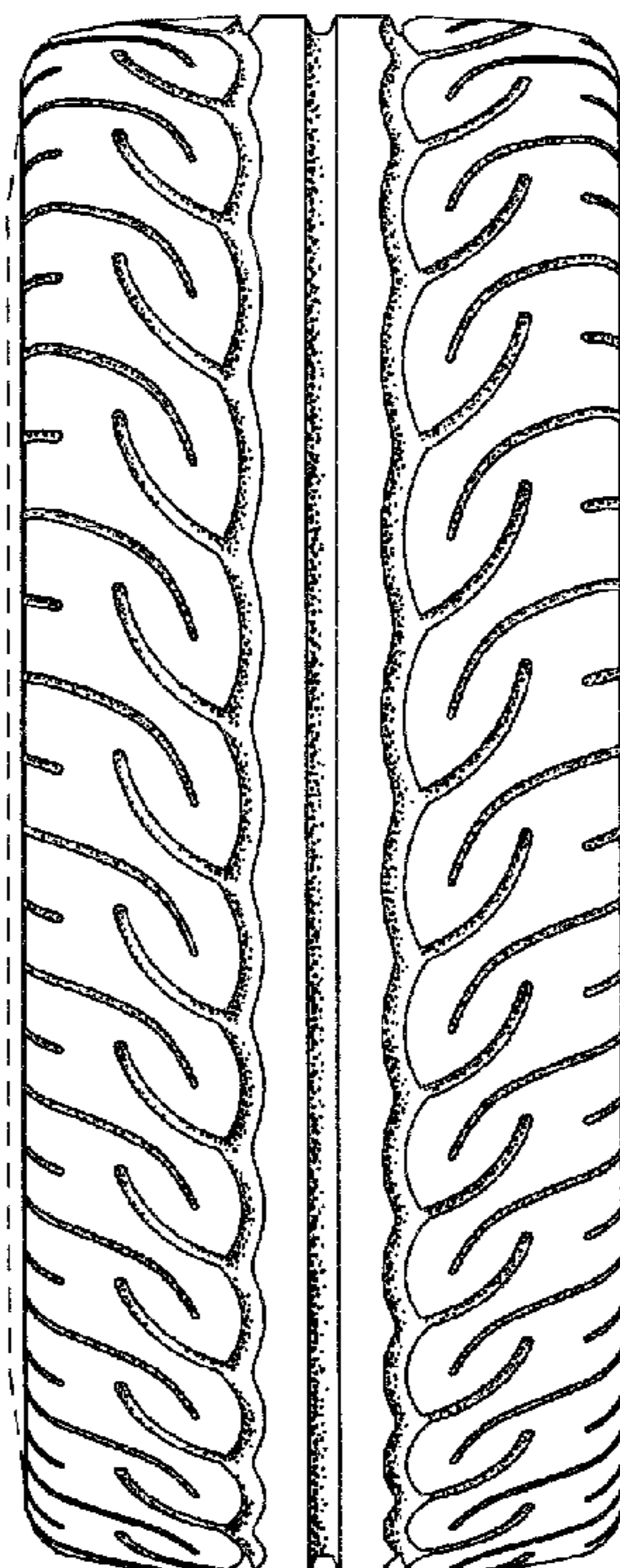

Fig.1

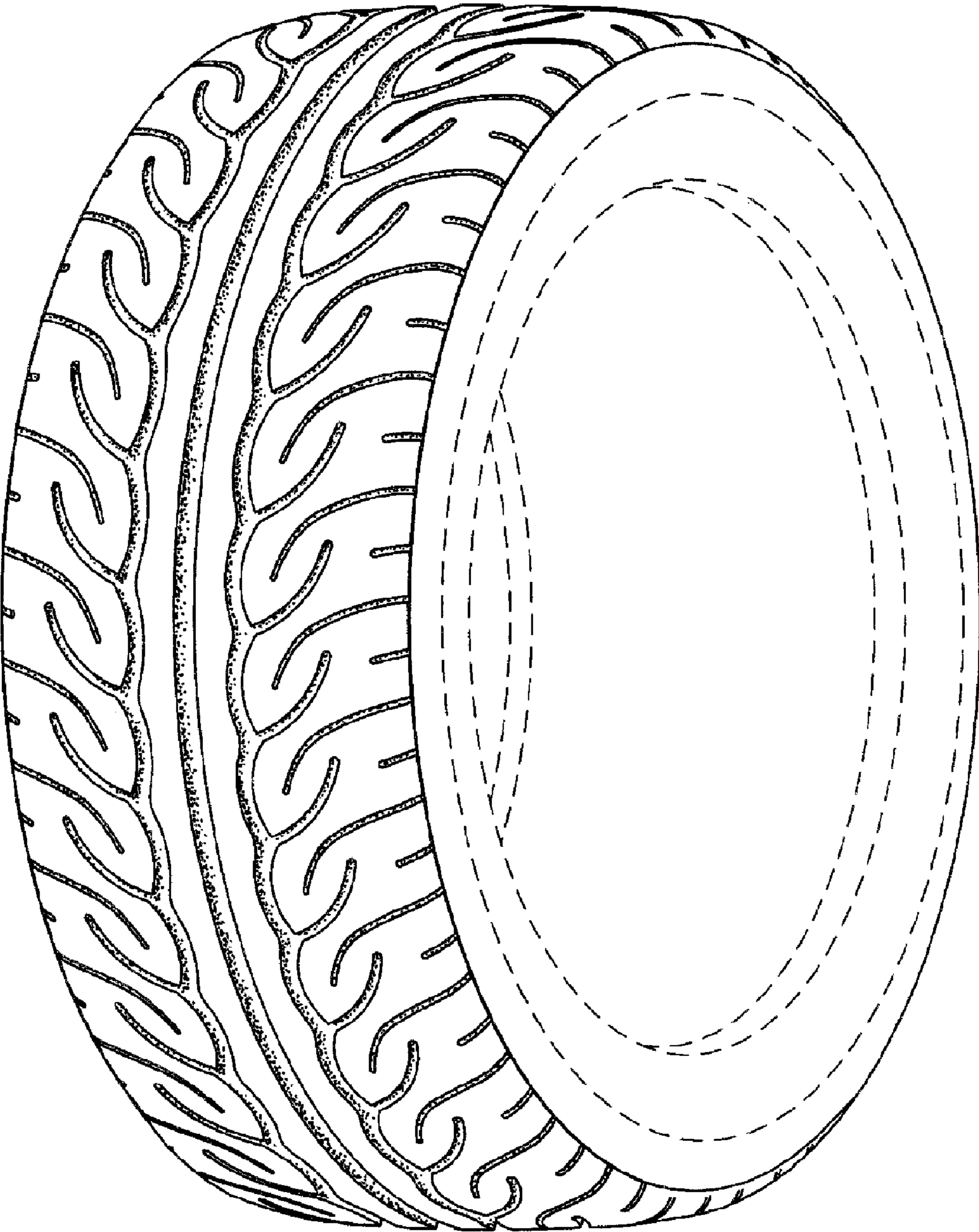

Fig.2

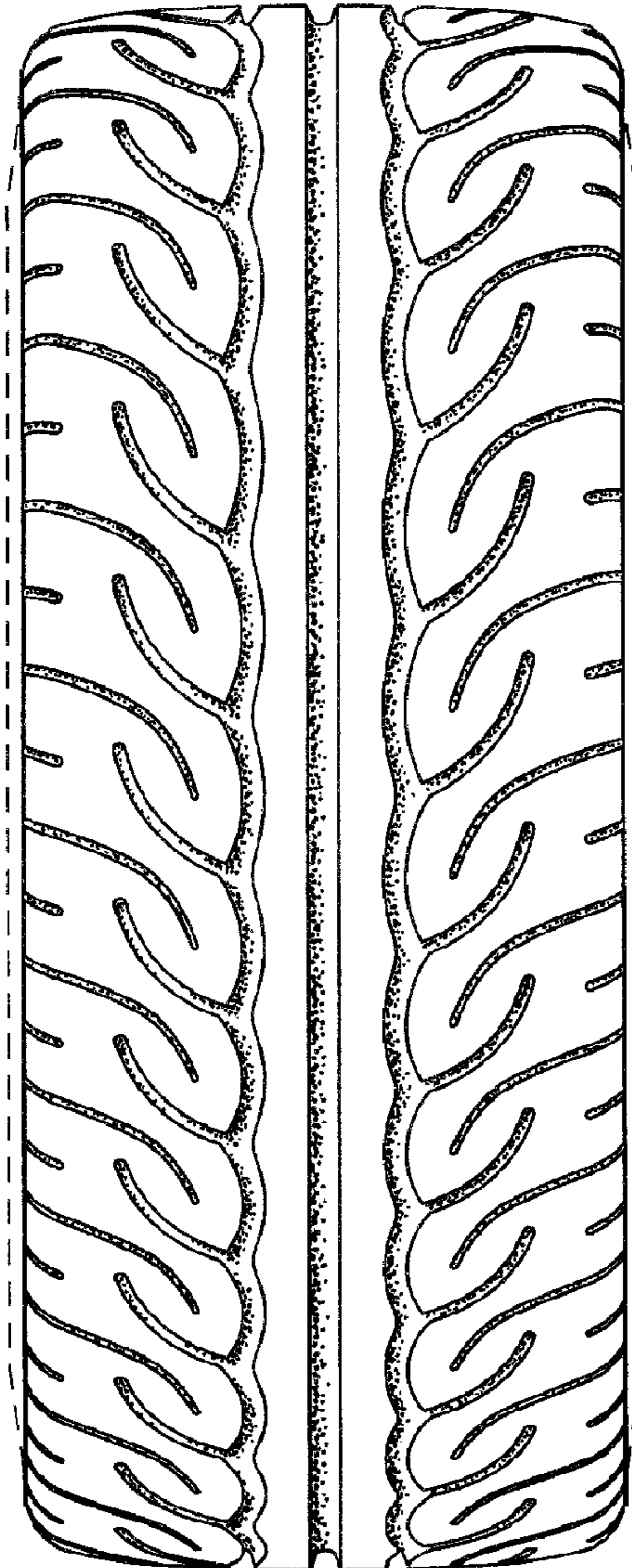

Fig.3

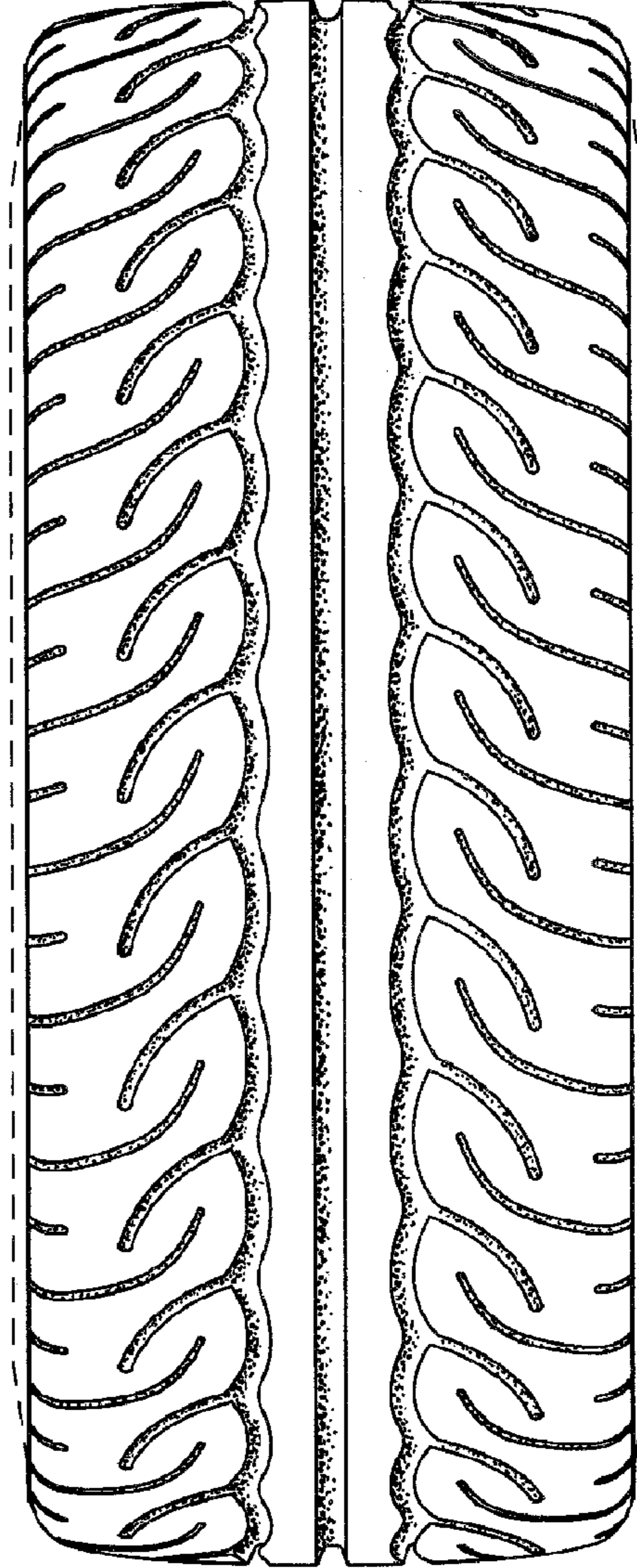
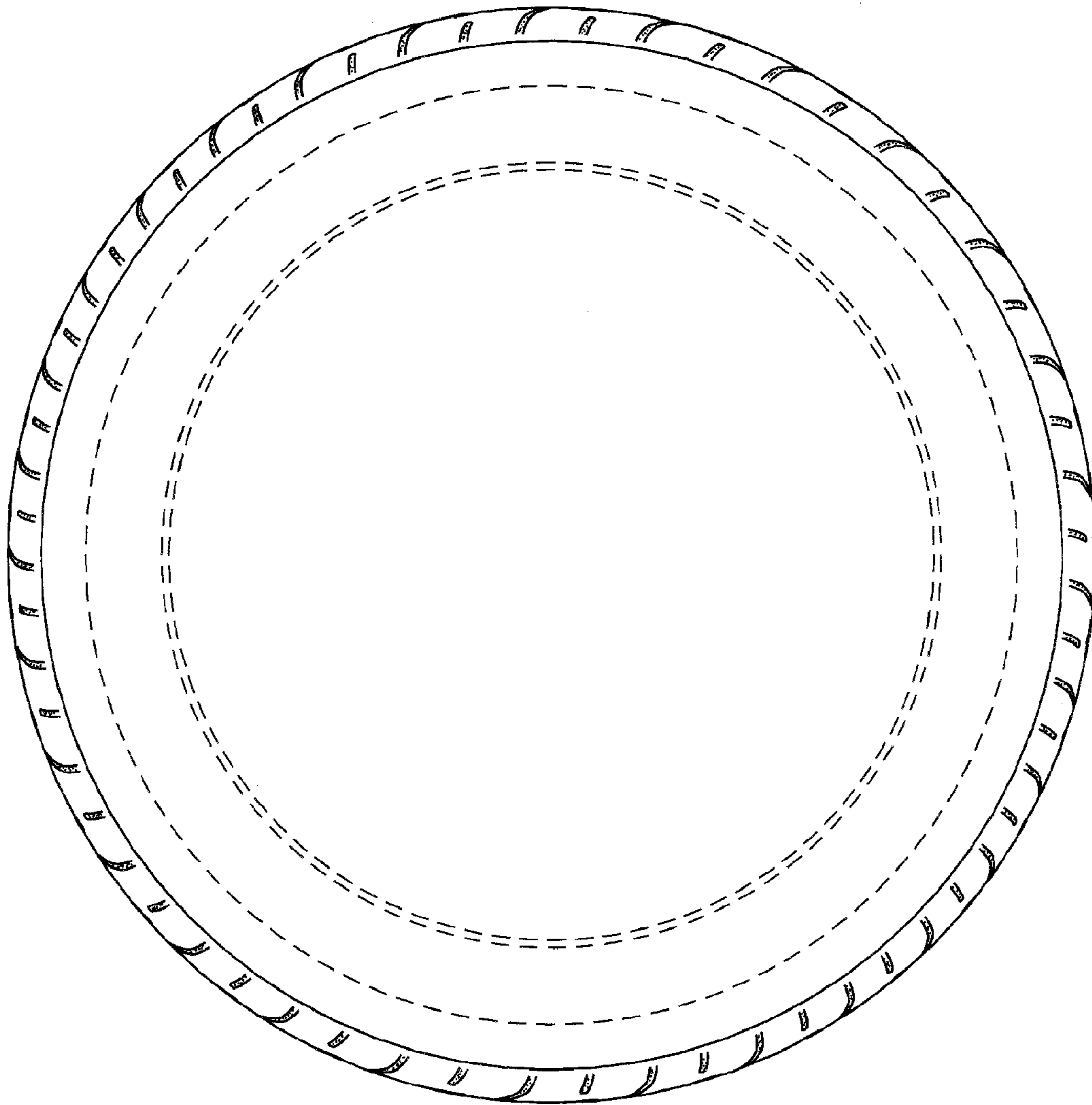

Fig.4



UNITED STATES PATENT AND TRADEMARK OFFICE  
**CERTIFICATE OF CORRECTION**

PATENT NO. : Des. 589,433 S  
APPLICATION NO. : 29/323388  
DATED : March 31, 2009  
INVENTOR(S) : Kenji Yamane et al.

Page 1 of 1

It is certified that error appears in the above-identified patent and that said Letters Patent is hereby corrected as shown below:

Title Page item 73

In the ASSIGNEE section on the patent's first page:

Currently listed incorrectly as: Toyota Jidosha Kabushiki Kaisha

The correct Assignee of record is: The Yokohama Rubber Co., Ltd.

Signed and Sealed this

Fifteenth Day of September, 2009

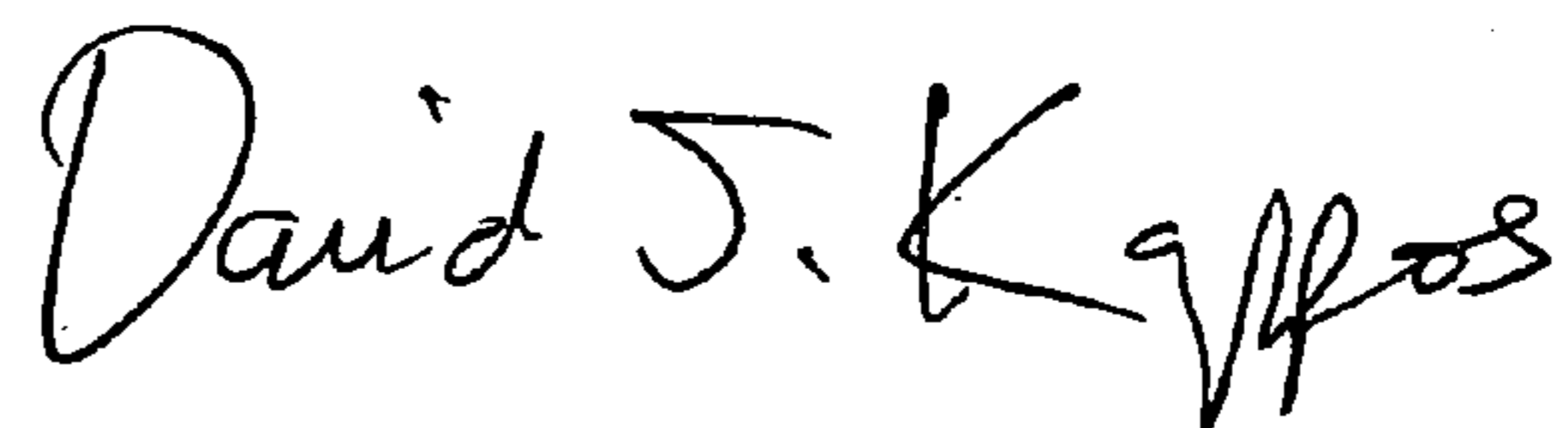

David J. Kappos  
*Director of the United States Patent and Trademark Office*