



US00D589432S

(12) **United States Design Patent**
Lo

(10) **Patent No.:** **US D589,432 S**

(45) **Date of Patent:** **** Mar. 31, 2009**

(54) **TIRE TREAD**

(76) **Inventor:** **Tsai Jen Lo**, No. 215, Meei-Kong Road,
Ta-suen, Chang-Hwa (TW)

(**) **Term:** **14 Years**

(21) **Appl. No.:** **29/309,944**

(22) **Filed:** **Nov. 19, 2008**

(51) **LOC (9) Cl.** **12-15**

(52) **U.S. Cl.** **D12/549; D12/550**

(58) **Field of Classification Search** D12/533,
D12/546–567, 900–901; 152/209.1, 209.8–209.18,
152/209.25–209.28, 455

See application file for complete search history.

(56) **References Cited**

U.S. PATENT DOCUMENTS

D396,674 S *	8/1998	Lassan et al.	D12/550
D442,126 S *	5/2001	Allison	D12/549
D443,565 S *	6/2001	Hanya	D12/550
D502,443 S *	3/2005	Kuramochi et al.	D12/555
D510,903 S *	10/2005	Kuramochi et al.	D12/550
D511,133 S *	11/2005	Furusawa et al.	D12/549
D516,997 S *	3/2006	Furusawa et al.	D12/550
D525,191 S *	7/2006	Okubo	D12/550

D540,249 S *	4/2007	Lo	D12/549
D562,219 S *	2/2008	Oh	D12/550
D583,304 S *	12/2008	Heinen et al.	D12/550

* cited by examiner

Primary Examiner—Stacia Cadmus

(74) *Attorney, Agent, or Firm*—Rosenberg, Klein & Lee

(57) **CLAIM**

The ornamental design for a tire tread, as shown and described.

DESCRIPTION

FIG. 1 is a perspective view of a tire, showing my new design, it being understood that the pattern shown repeats uniformly throughout the circumference of the tread;

FIG. 2 is a front elevational view thereof;

FIG. 3 is a right side elevational view thereof, the opposing side being a mirror image thereof; and,

FIG. 4 is an enlarged fragmentary frontal view thereof showing the tread pattern in greater detail.

In the drawings, the broken lines defining the inner bead depict environmental subject matter that forms no part of the claimed design.

1 Claim, 4 Drawing Sheets

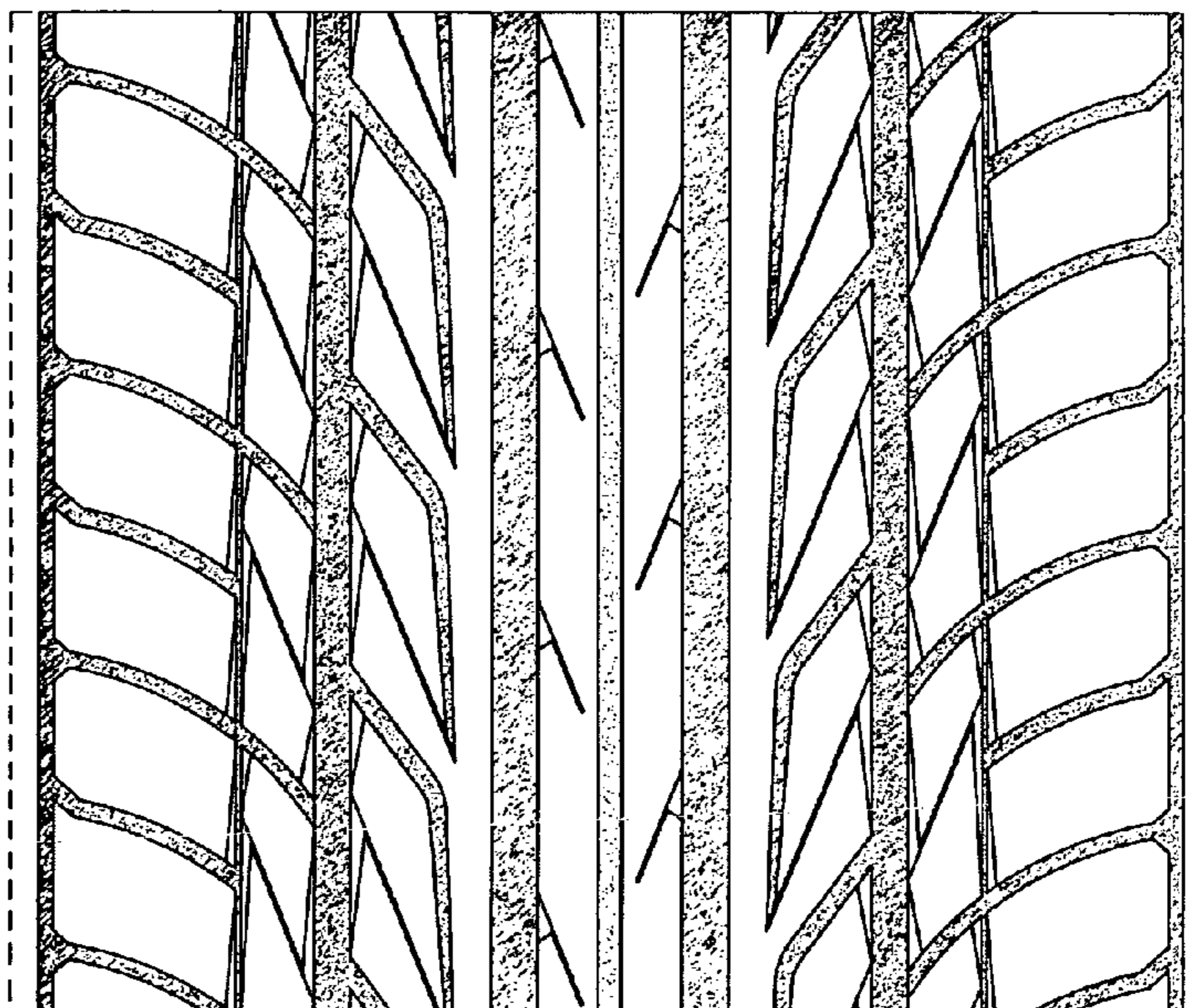
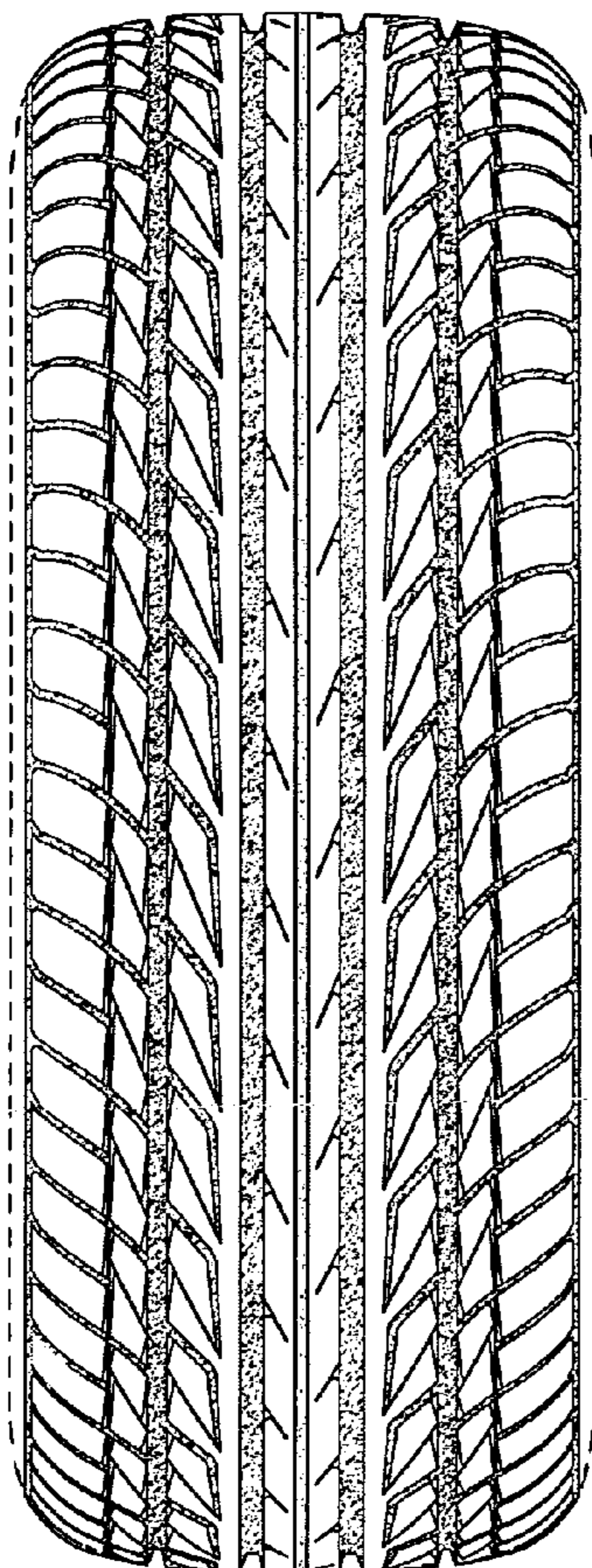

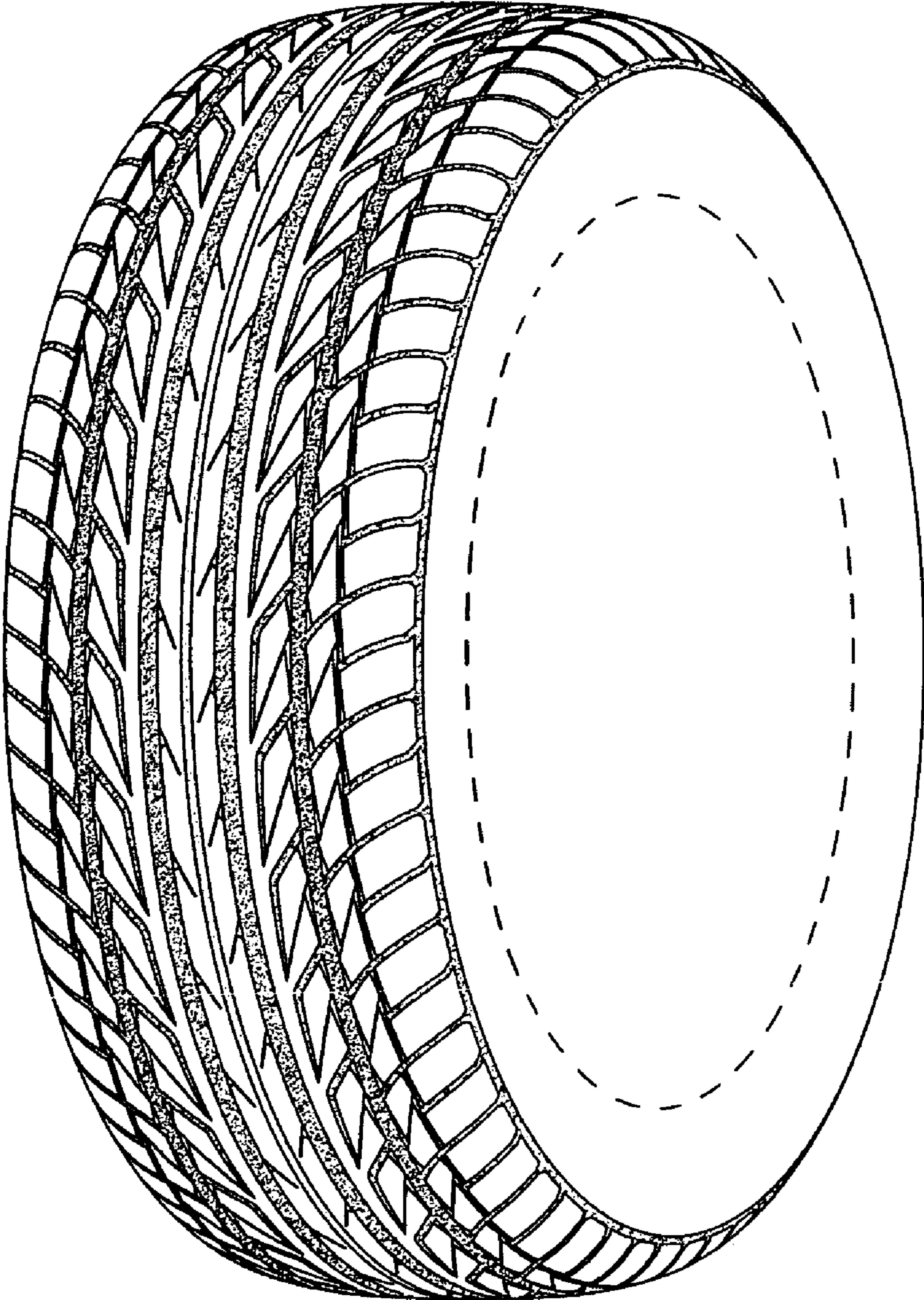

Fig 1

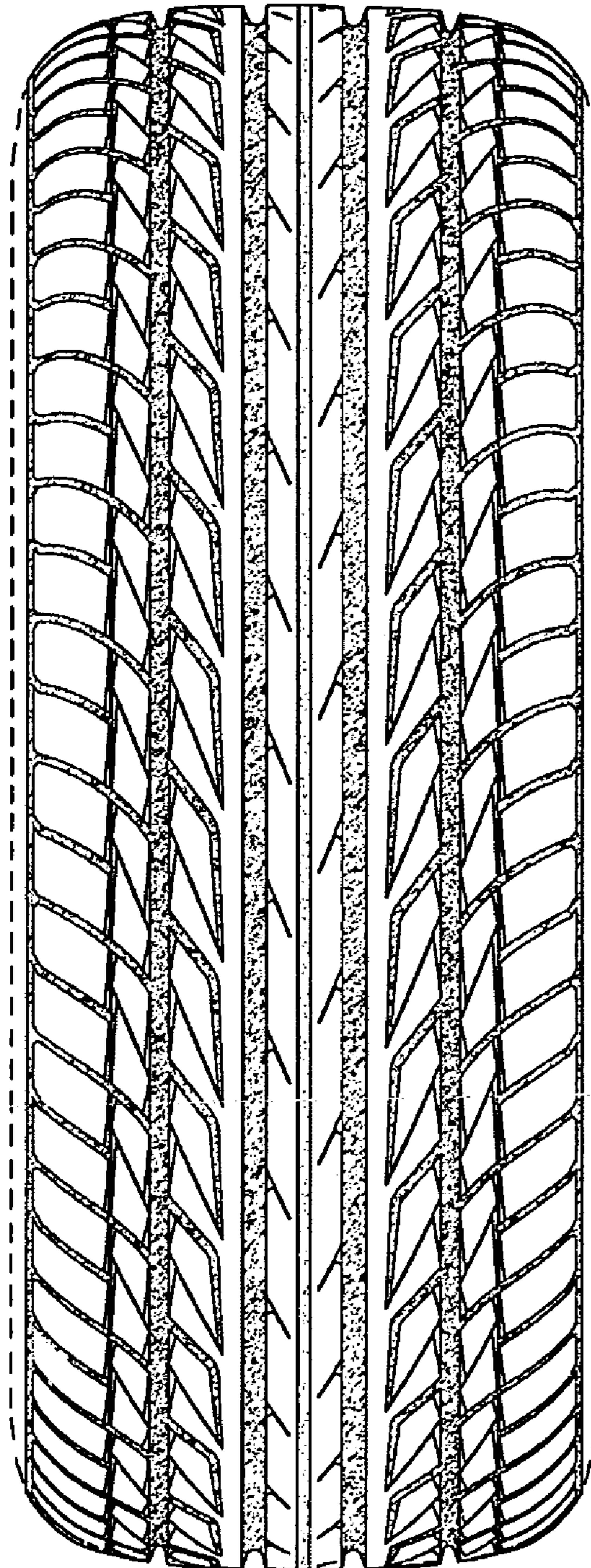

Fig 2

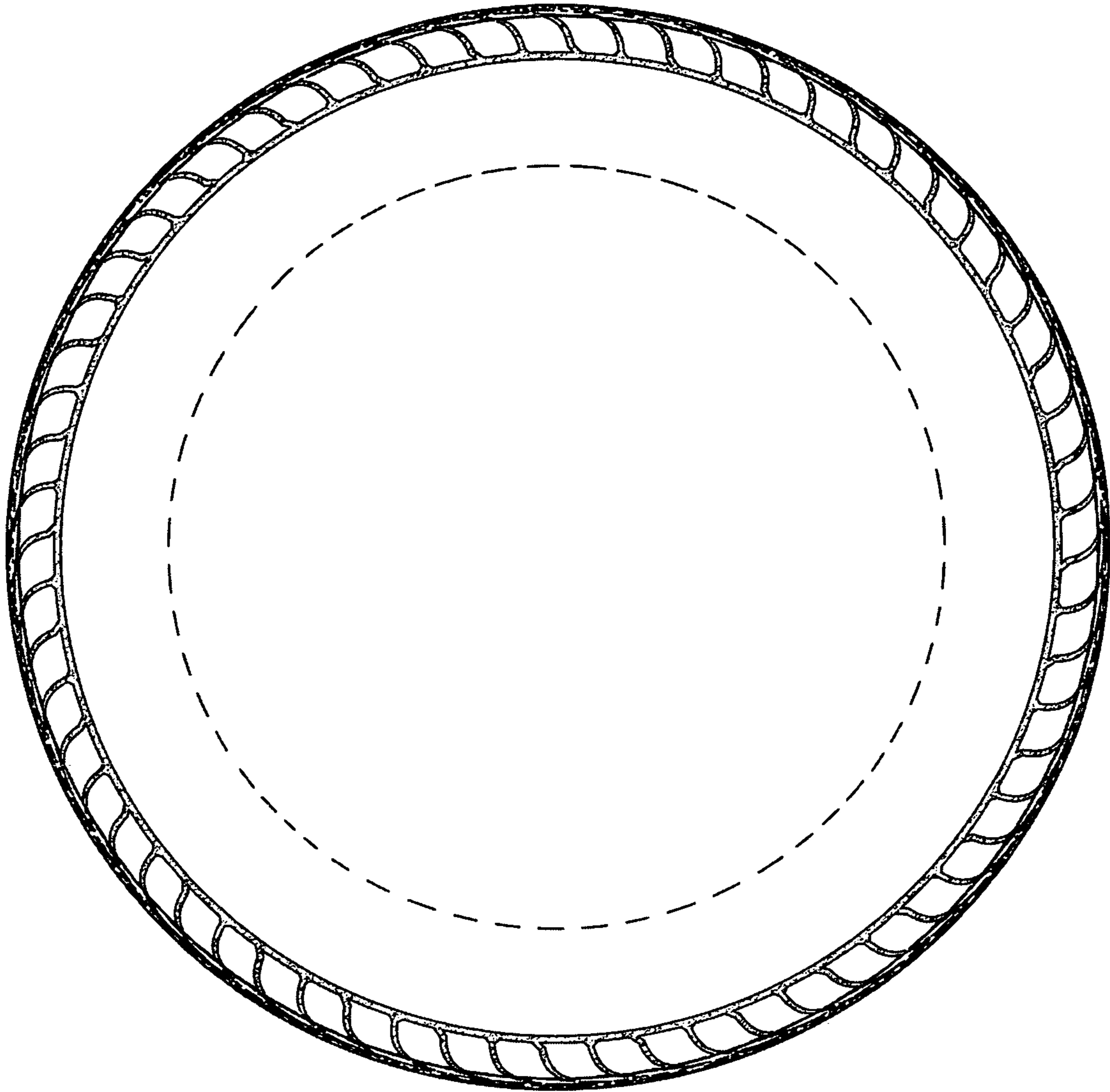

Fig 3

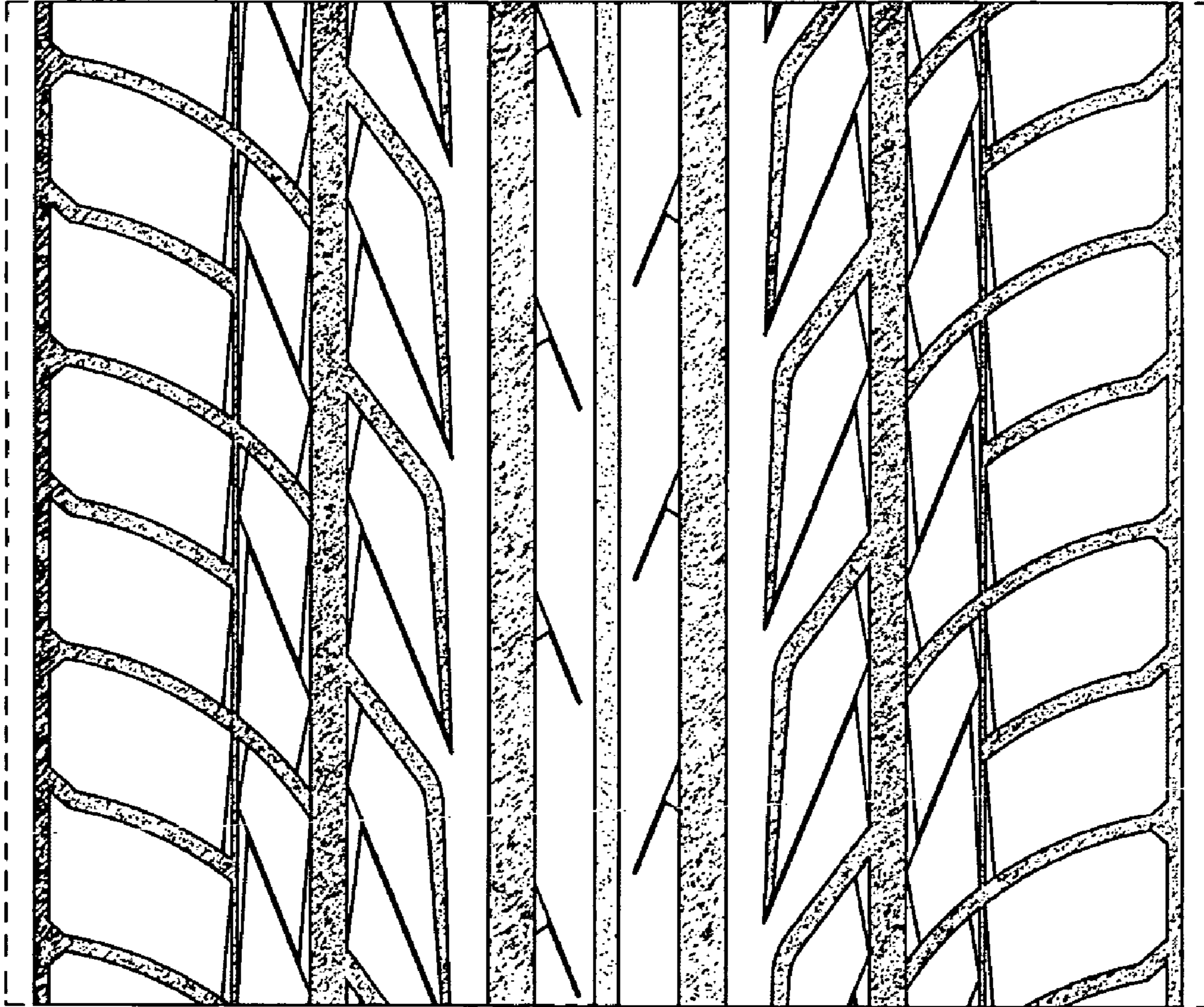

Fig 4