



US00D589431S

(12) **United States Design Patent**
Fontaine et al.

(10) **Patent No.:** **US D589,431 S**
(45) **Date of Patent:** **** Mar. 31, 2009**

(54) **TIRE**

(75) Inventors: **Sebastien Willy Fontaine**, Burden (LU);
Anne-France Gabrielle Jeanne-Marie Cambron, Mersch (LU); **Bruno Pierre Maitre**, Strassen (LU); **Michel Jean Yves Windeshausen**, Messancy (BE);
Frank Pierre Severens, Arlon (BE)

(73) Assignee: **The Goodyear Tire & Rubber Company**, Akron, OH (US)

(**) Term: **14 Years**

(21) Appl. No.: **29/318,270**

(22) Filed: **May 16, 2008**

(51) **LOC (9) Cl.** **12-15**

(52) **U.S. Cl.** **D12/547**

(58) **Field of Classification Search** D12/533,
D12/546-567, 900-901; 152/209.1, 209.8-209.18,
152/209.25-209.28, 455

See application file for complete search history.

(56) **References Cited**

U.S. PATENT DOCUMENTS

D322,236 S	*	12/1991	Maxwell et al.	D12/549
D328,583 S	*	8/1992	Graas et al.	D12/566
D400,140 S		10/1998	Graas	D12/147
D449,815 S	*	10/2001	Allison	D12/547
D451,068 S	*	11/2001	Heinen et al.	D12/547
D451,856 S		12/2001	Graas	D12/147
D474,442 S	*	5/2003	Douce	D12/560

* cited by examiner

Primary Examiner—Stacia Cadmus

(74) *Attorney, Agent, or Firm*—Richard B. O’Planick

(57) **CLAIM**

The ornamental design for a tire, as shown and described.

DESCRIPTION

FIG. 1 is a perspective view of a tire showing our new design, it being understood that the pattern repeats uniformly throughout the circumference of the tread;

FIG. 2 is a front elevational view thereof;

FIG. 3 is a right side elevational view thereof; the other side being a mirror image thereof;

FIG. 4 is an enlarged fragmentary front elevational view thereof;

FIG. 5 is a perspective view of a second embodiment of a tire showing our new design, it being understood that the pattern repeats uniformly throughout the circumference of the tread and that the opposite side perspective view is a mirror image thereof; and,

FIG. 6 is a front elevational view of a second embodiment, it being understood that an enlarged fragmentary view thereof would be substantially identical to that shown in FIG. 4, with the exception of the inclusion of the sidewall in solid lines.

In the drawings, the broken lines defining the sidewall, inner bead and the peripheral boundary between the claimed tire tread and the unclaimed sidewall depict environmental subject matter that forms no part of the claimed design.

1 Claim, 6 Drawing Sheets

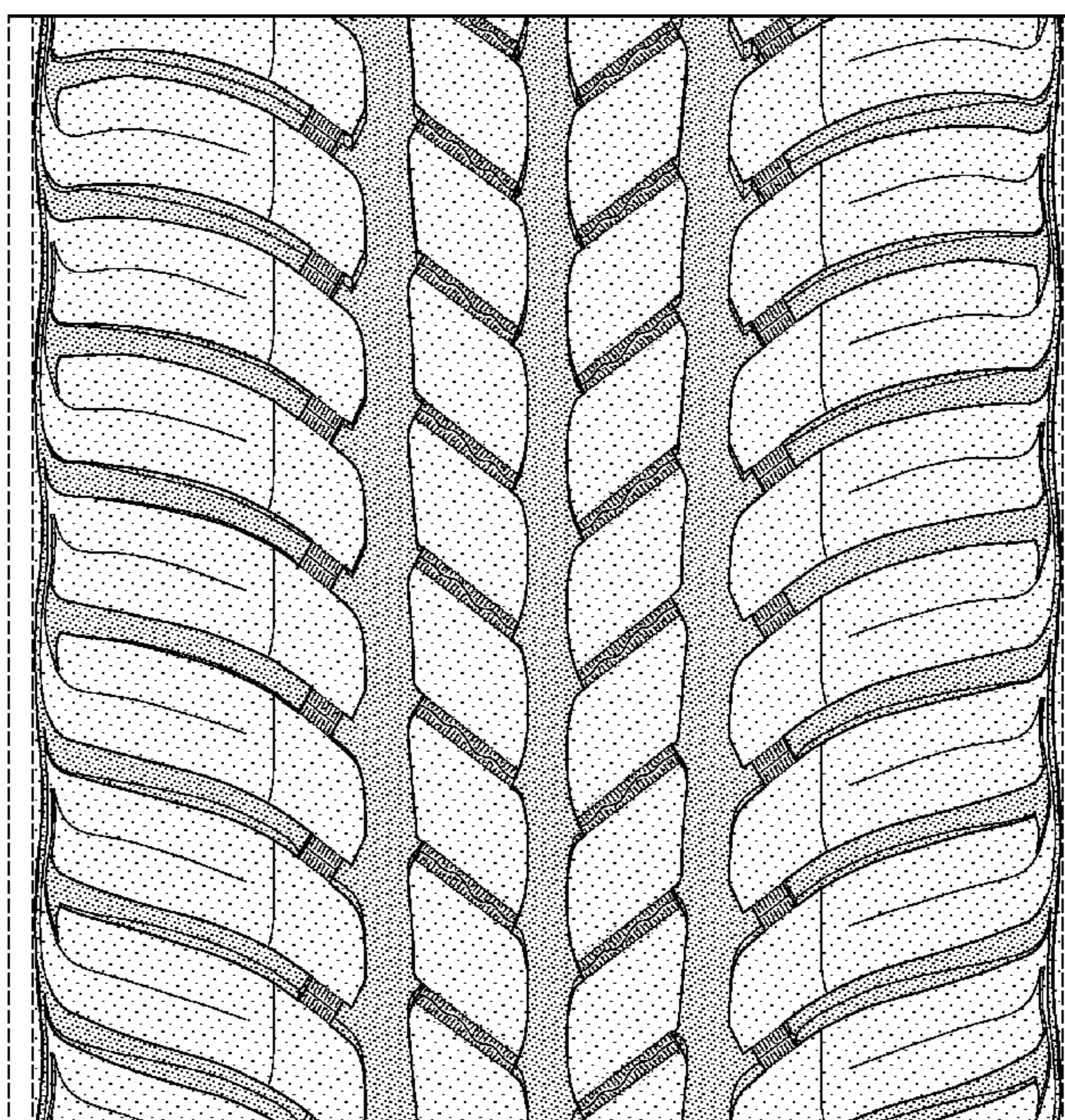
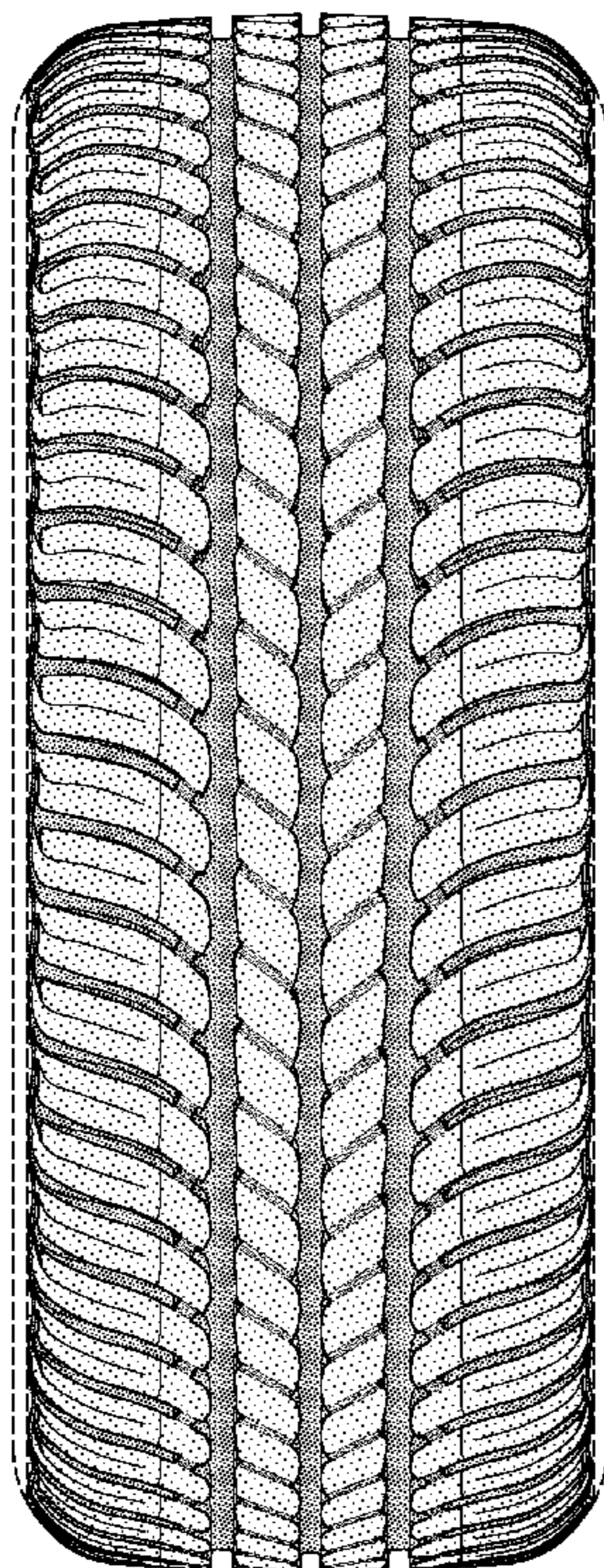

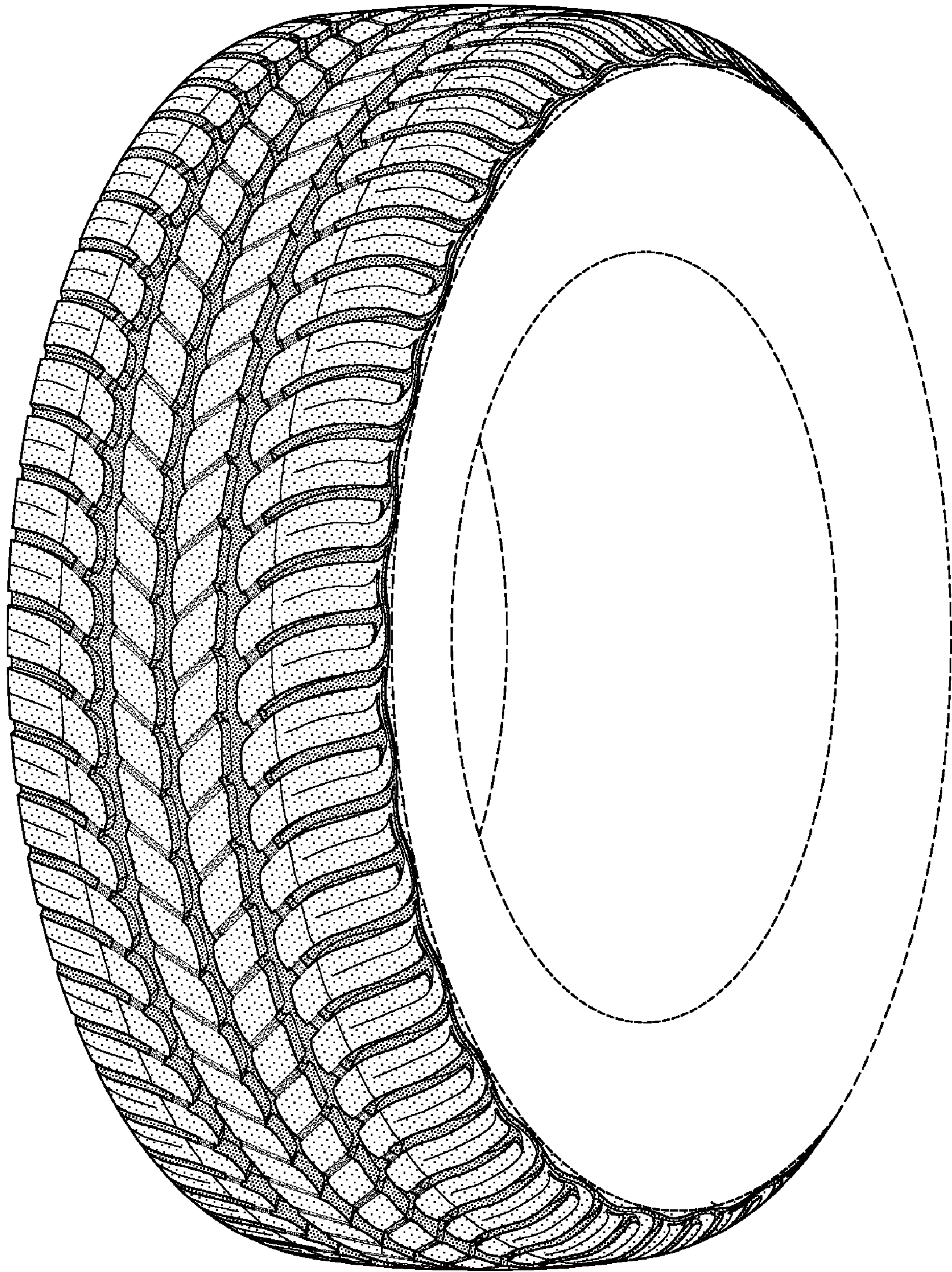

FIG-1

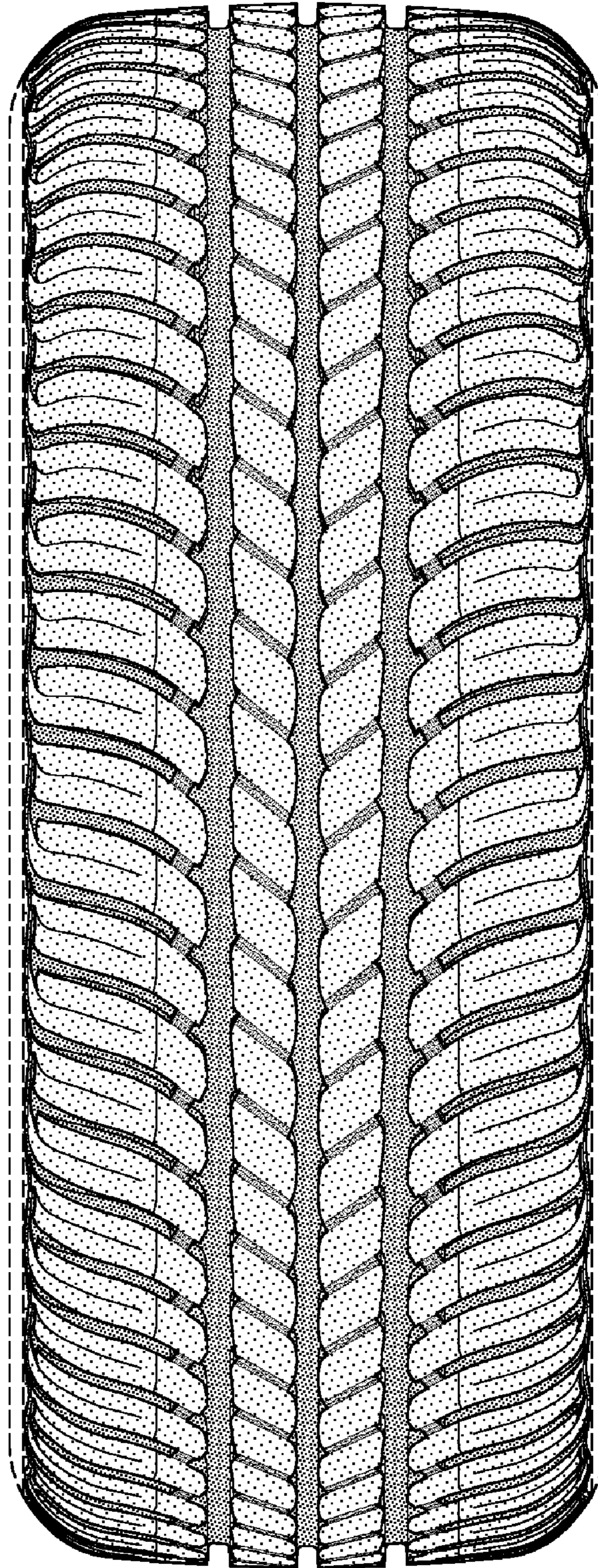

FIG-2

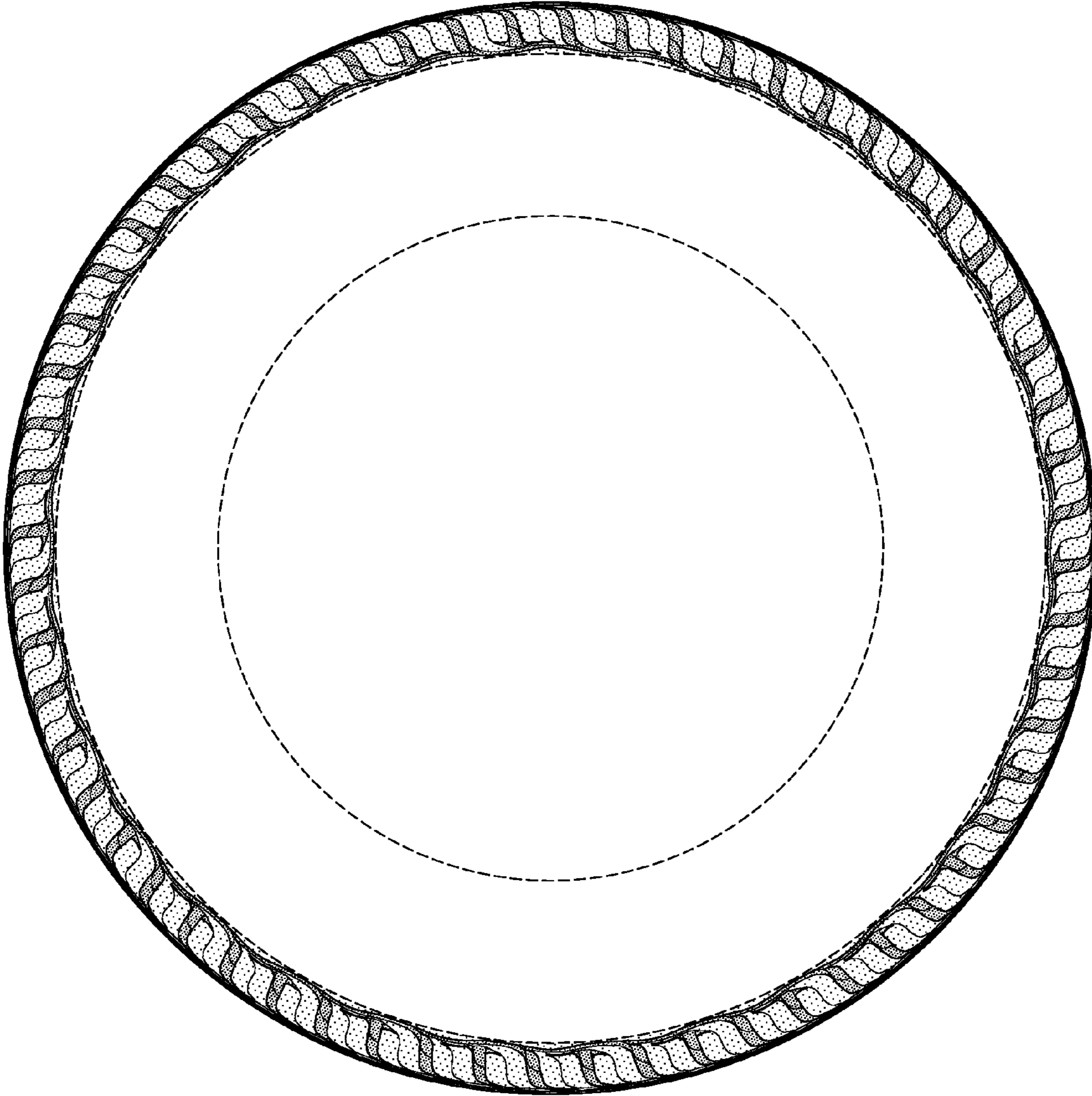

FIG-3

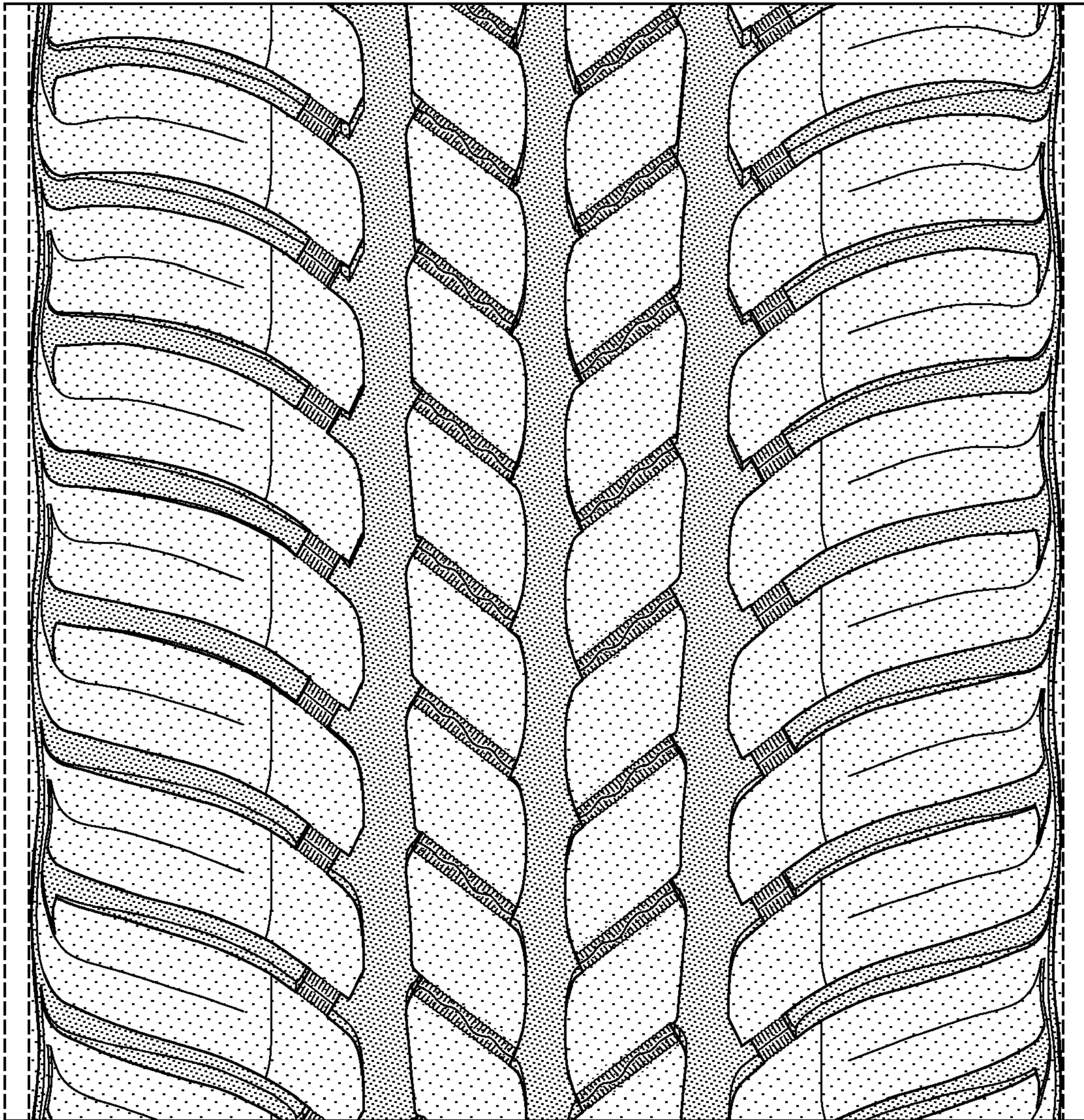

FIG-4

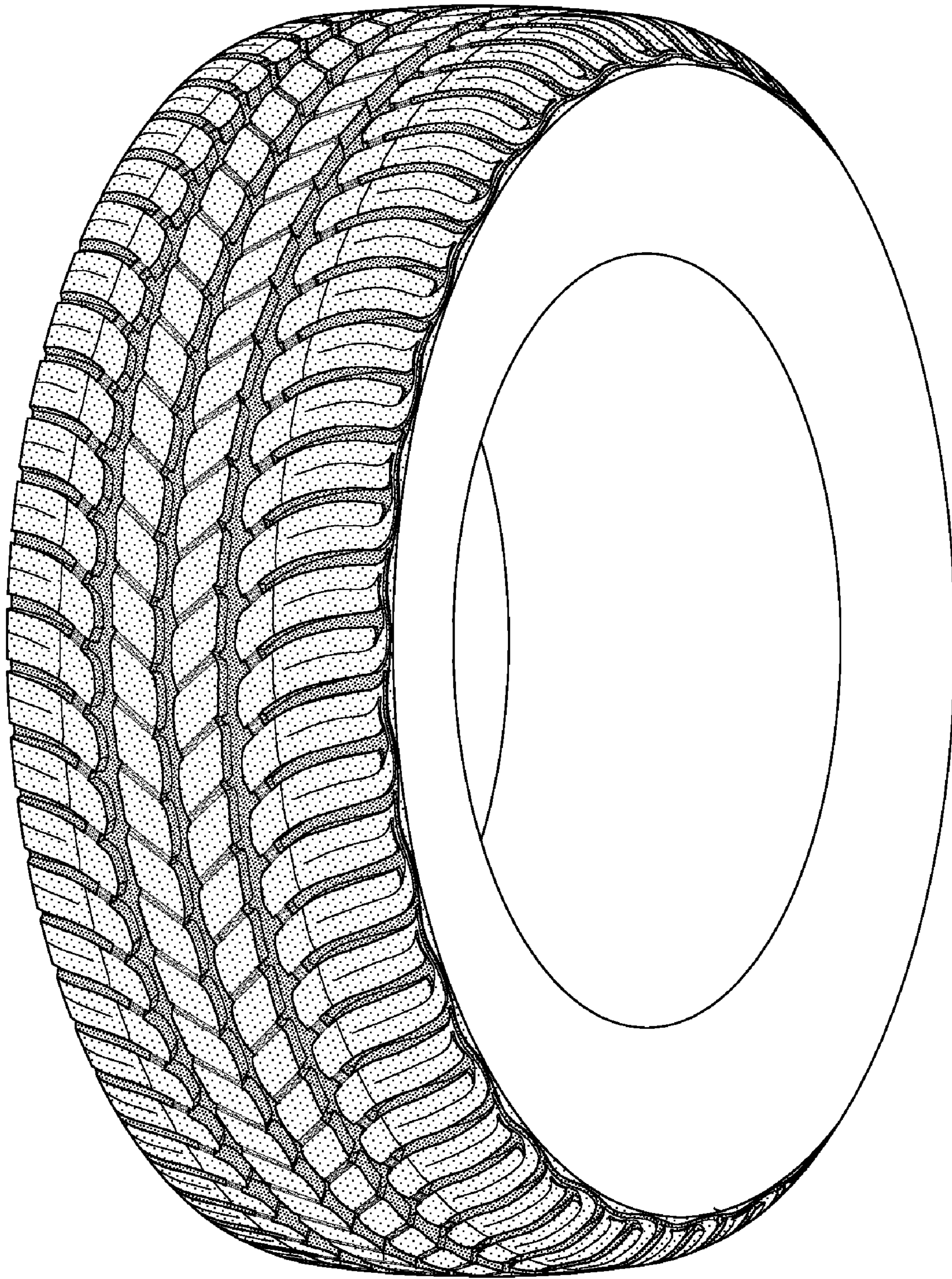

FIG-5

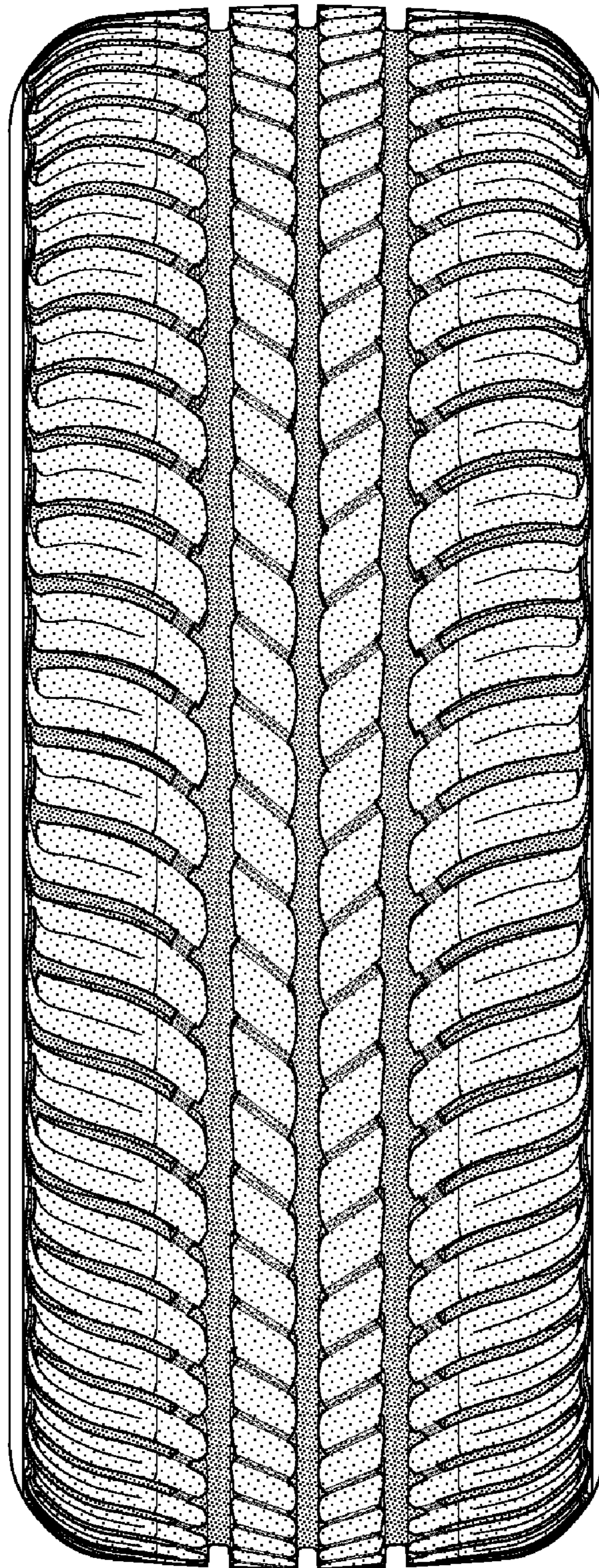

FIG-6