



US00D589430S

(12) **United States Design Patent**
Guidry

(10) **Patent No.:** **US D589,430 S**

(45) **Date of Patent:** **** Mar. 31, 2009**

(54) **TIRE**

(76) Inventor: **Warren L. Guidry**, P.O. Box 6, Rayne,
LA (US) 70578

(**) Term: **14 Years**

(21) Appl. No.: **29/312,917**

(22) Filed: **Nov. 21, 2008**

(51) **LOC (9) Cl.** **12-15**

(52) **U.S. Cl.** **D12/544**

(58) **Field of Classification Search** D12/512,
D12/535-536, 544, 564-565, 571, 579, 585-89,
D12/600-605; 152/209.1, 209.8-209.18,
152/209.25-209.28

See application file for complete search history.

(56) **References Cited**

U.S. PATENT DOCUMENTS

- D412,873 S * 8/1999 Rooney et al. D12/544
- D428,587 S * 7/2000 Maxwell D12/544
- D429,666 S * 8/2000 Rooney D12/544

- D487,721 S * 3/2004 Guidry D12/544
- D511,738 S * 11/2005 Maxwell D12/544
- D514,501 S * 2/2006 Nishimori D12/544
- D573,531 S * 7/2008 Lee et al. D12/544
- D580,346 S * 11/2008 Lo D12/544

* cited by examiner

Primary Examiner—Stacia Cadmus

(74) *Attorney, Agent, or Firm*—Robert N. Montgomery

(57) **CLAIM**

The ornamental design for a tire, as shown and described.

DESCRIPTION

FIG. 1 is a perspective view of a tire showing my new design;
 FIG. 2 is a front elevation view of my new tire;
 FIG. 3 is a side elevation view of my new tire;
 FIG. 4 is the reverse side elevation view of my new tire; and,
 FIG. 5 is a partial enlargement of the front elevation view
 shown in FIG. 2.

1 Claim, 5 Drawing Sheets

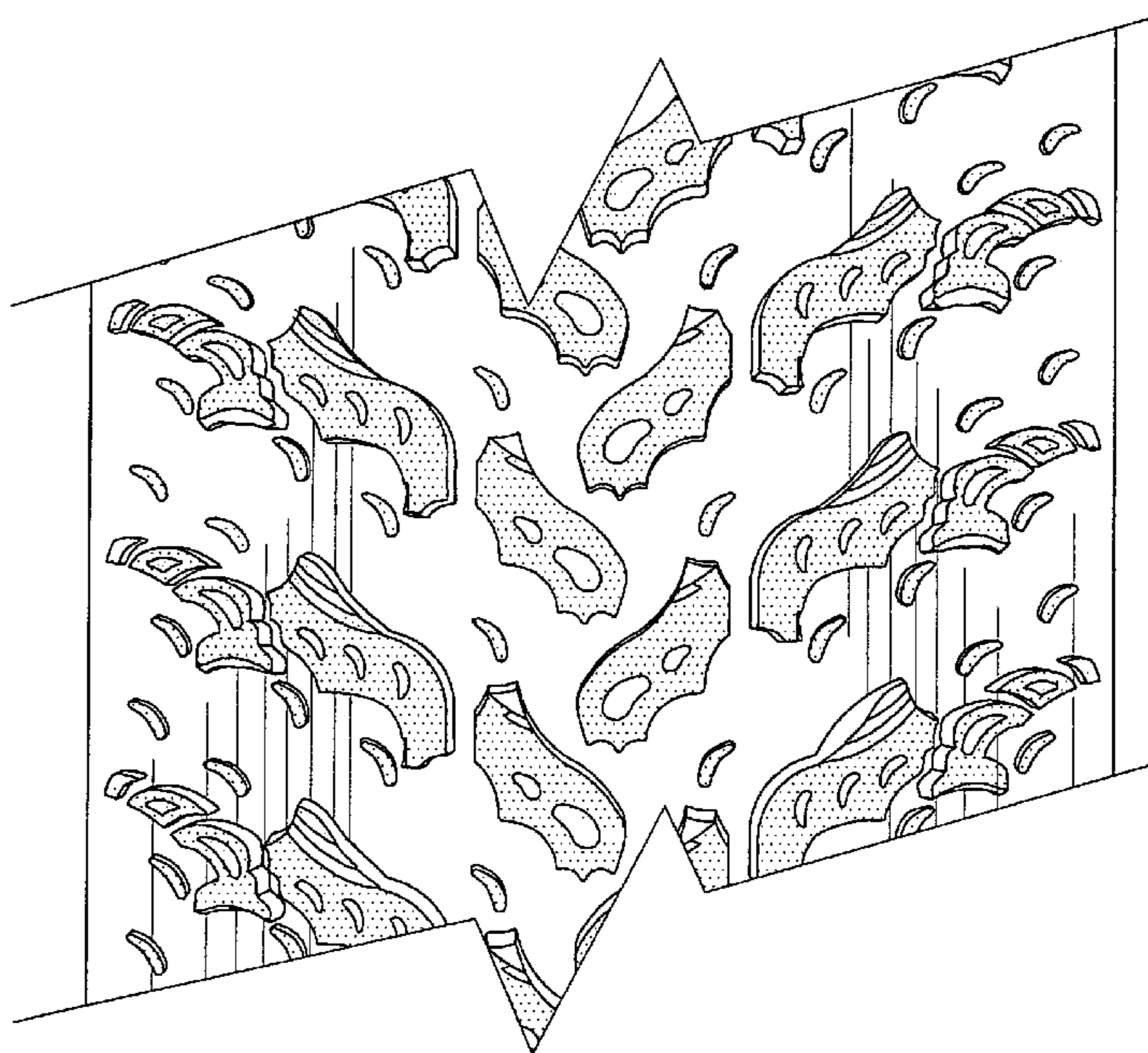
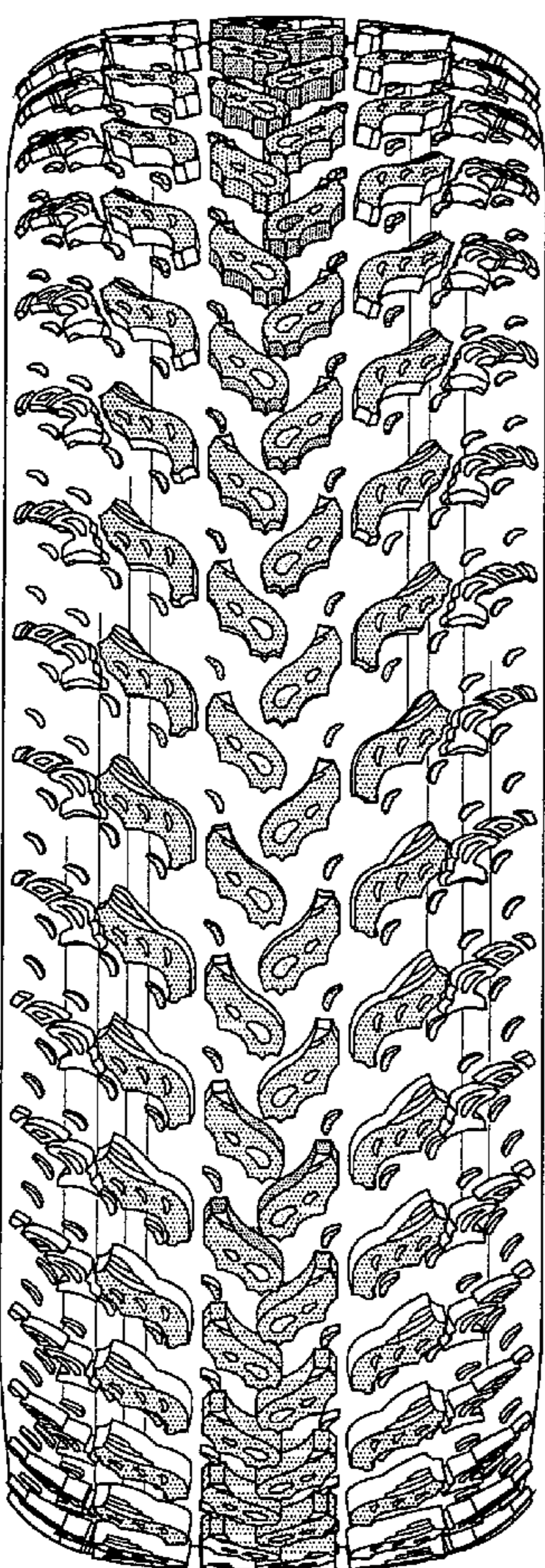

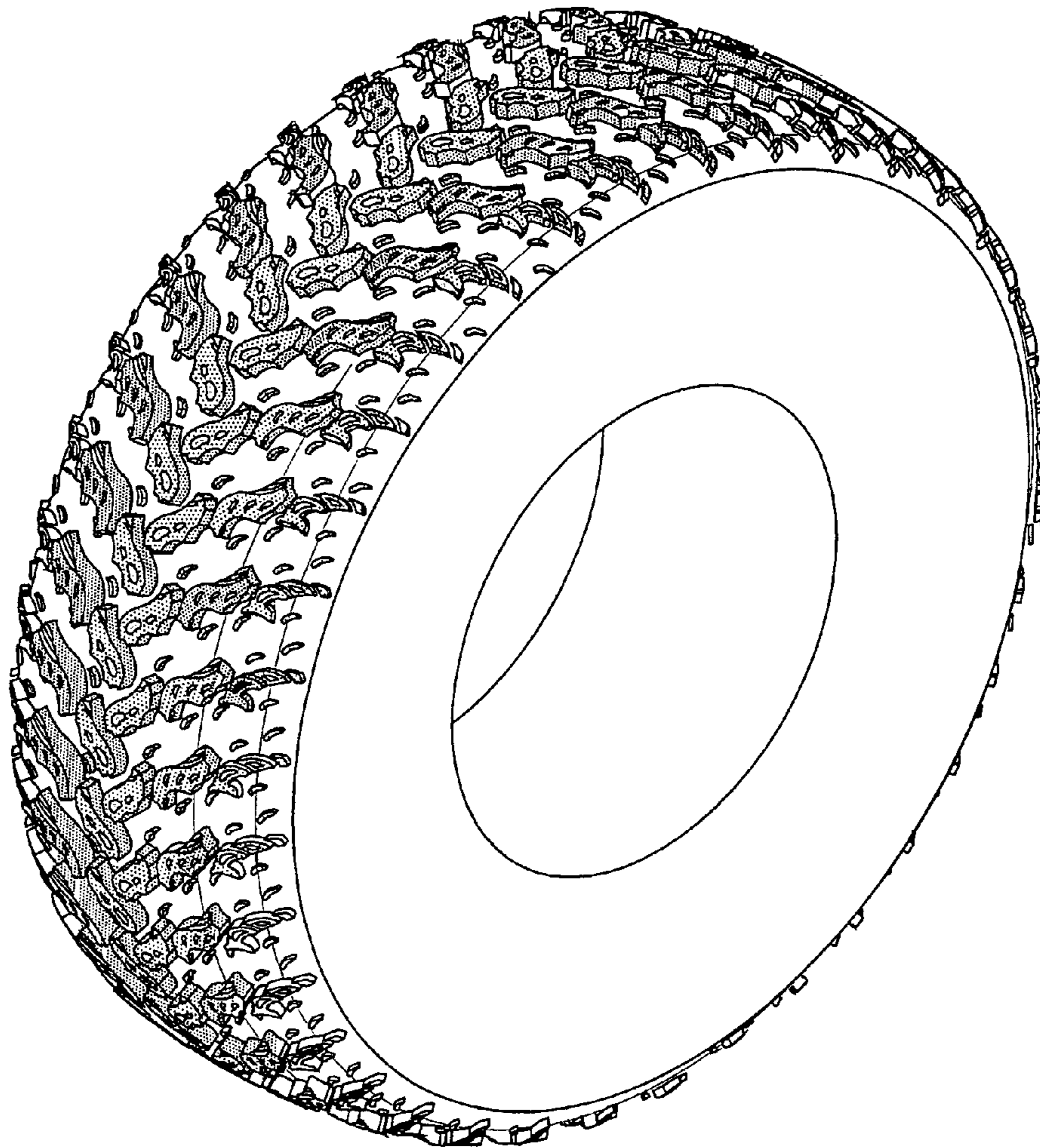

Fig. 1

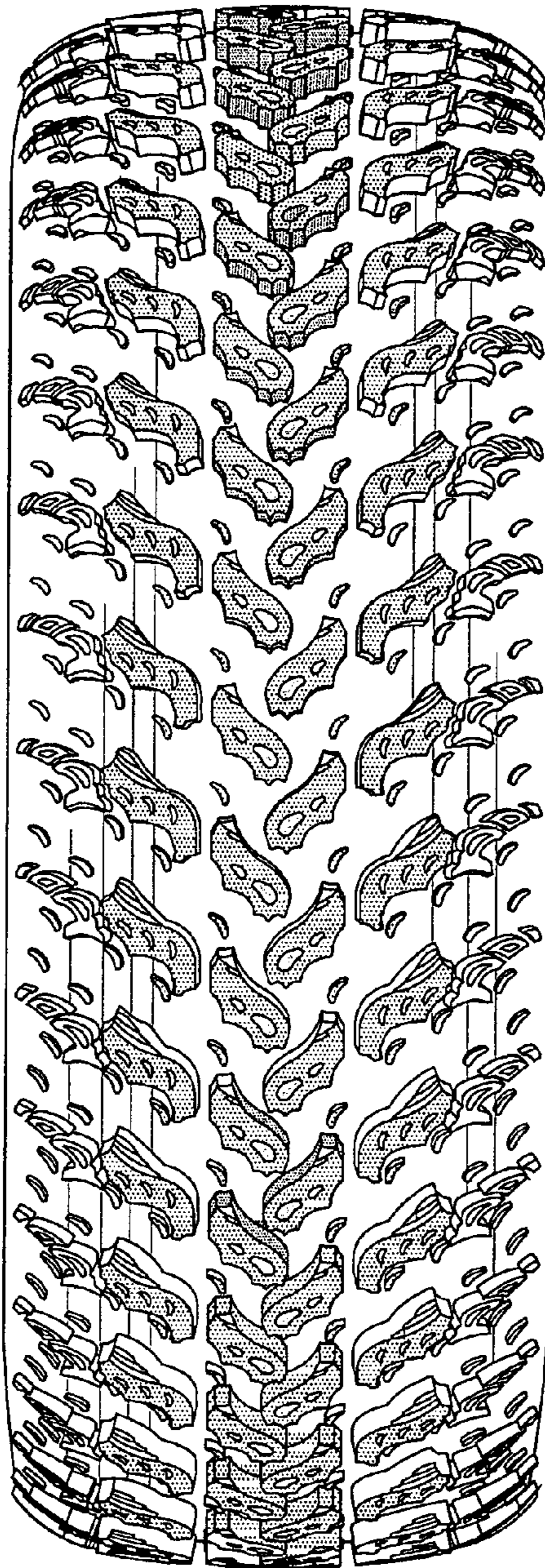

Fig. 2

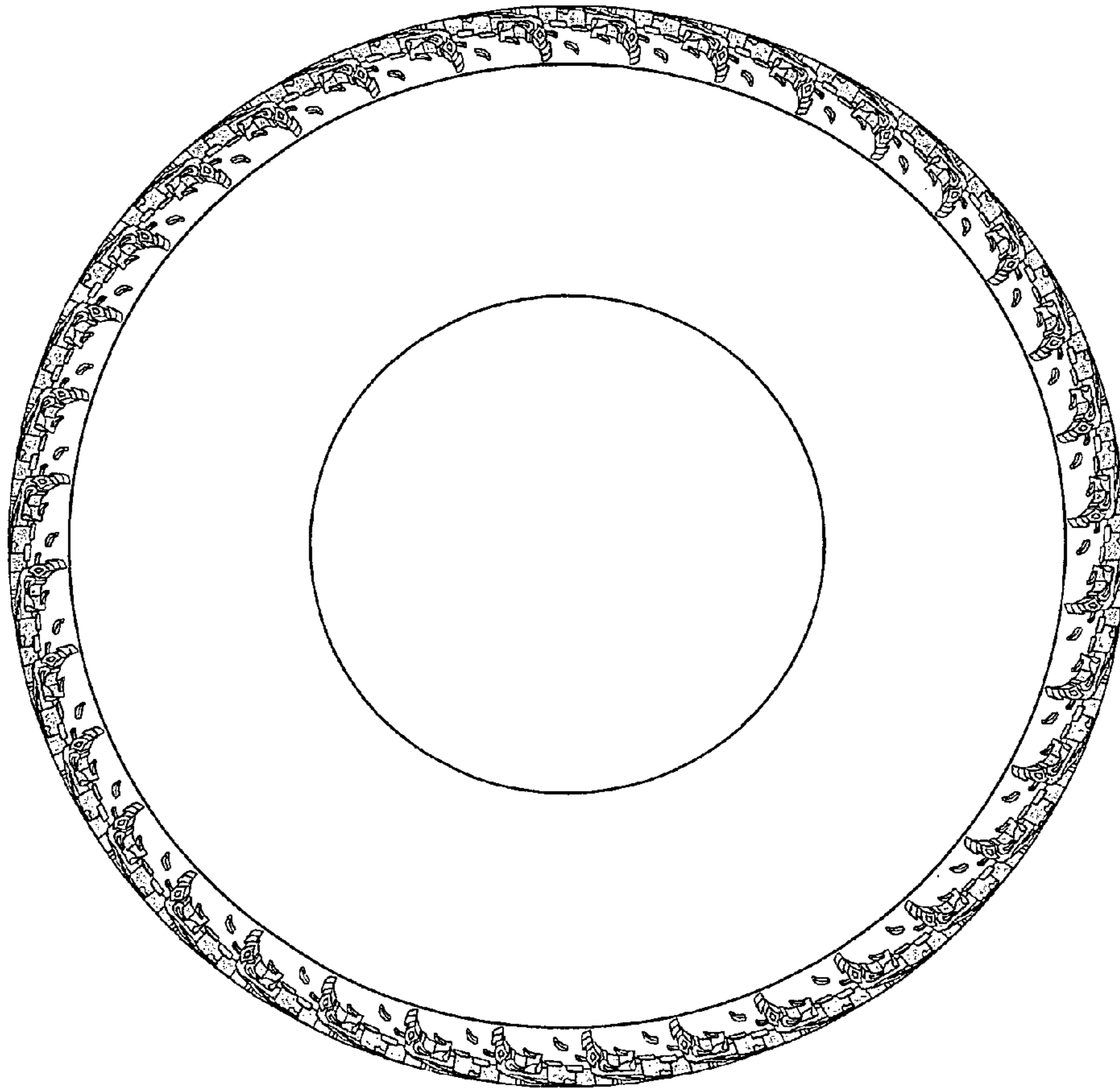

Fig. 3

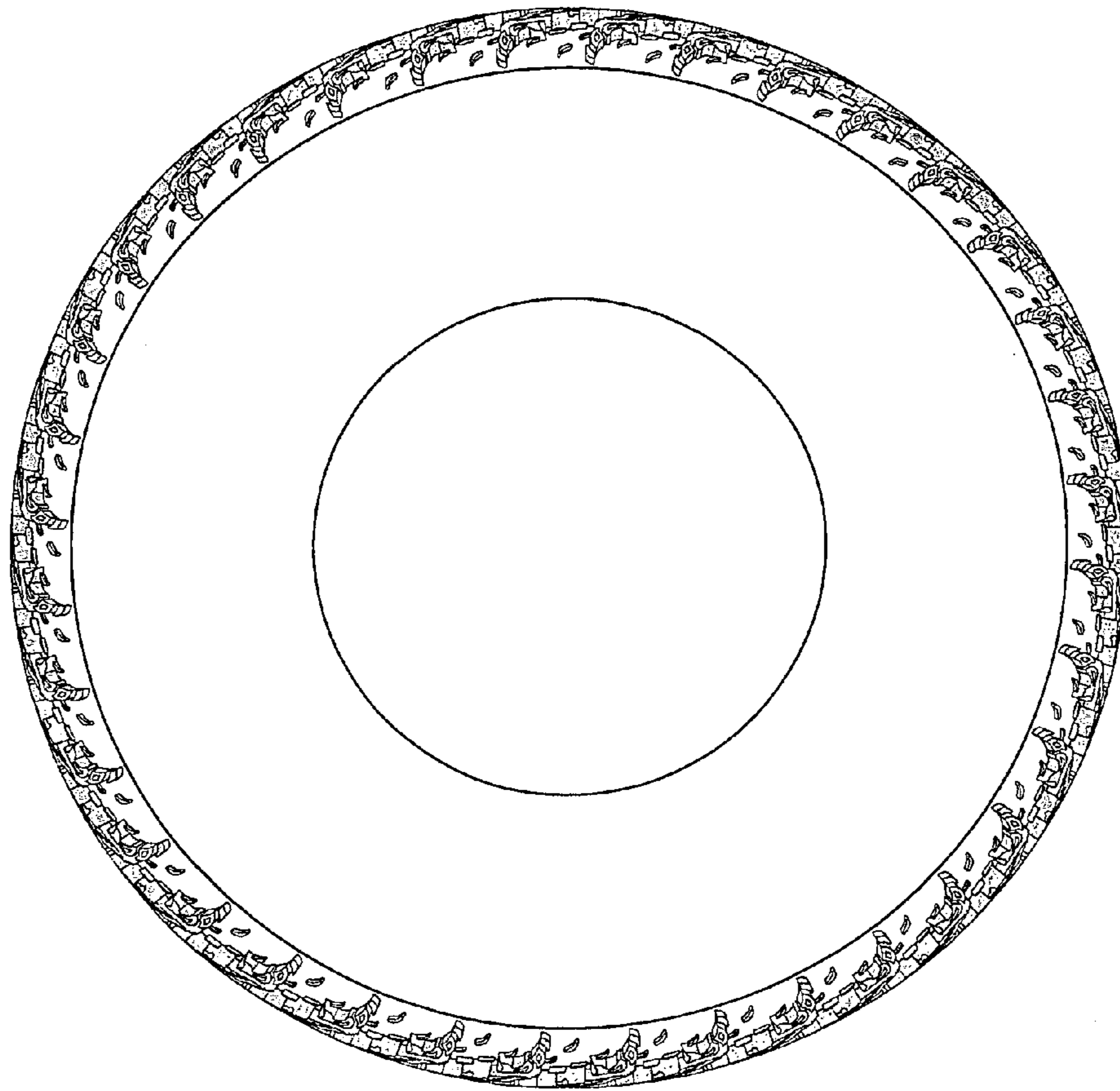

Fig. 4

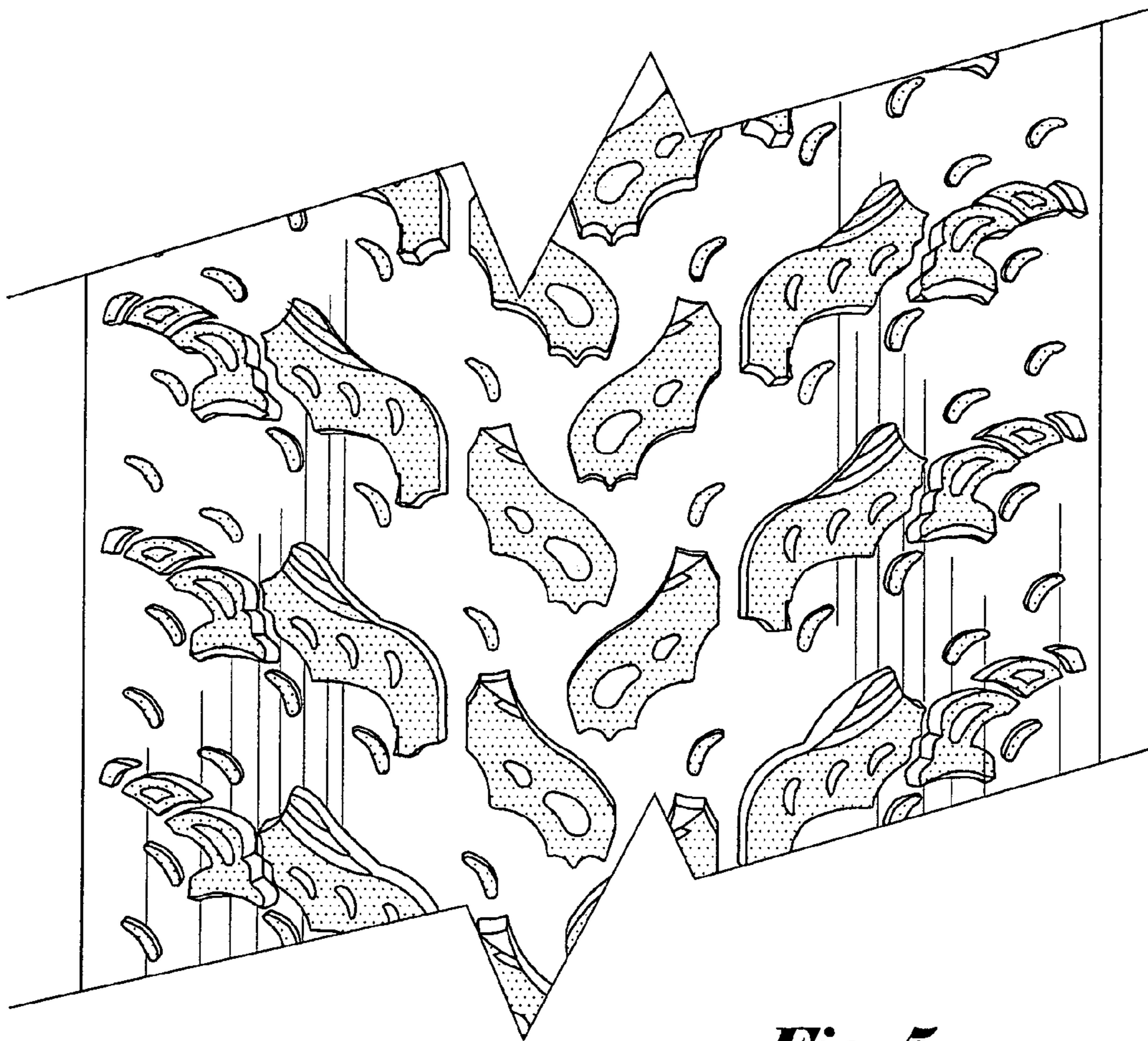

Fig. 5