



US00D589263S

(12) **United States Design Patent**  
**Wang**

(10) **Patent No.:** **US D589,263 S**  
(45) **Date of Patent:** **\*\* Mar. 31, 2009**

(54) **MESH-CHAIR CLOTH**  
(75) Inventor: **Tsan-Ching Wang**, Changhua (TW)  
(73) Assignee: **Yao I Fabric Co., Ltd.**, Changhua (TW)  
(\*\*) Term: **14 Years**  
(21) Appl. No.: **29/309,628**  
(22) Filed: **Sep. 15, 2008**  
(30) **Foreign Application Priority Data**  
Mar. 24, 2008 (TW) ..... 97301712

D206,290 S \* 11/1966 Ries ..... D5/1  
3,389,583 A \* 6/1968 Duhl ..... 66/193  
D215,588 S \* 10/1969 Hooton ..... D5/1  
D218,597 S \* 9/1970 Stone ..... D5/1  
D268,217 S \* 3/1983 Stevens ..... D3/306  
D360,531 S \* 7/1995 Griffith ..... D5/1  
D370,566 S \* 6/1996 Koster et al. .... D5/1  
D473,383 S \* 4/2003 Bruner et al. .... D5/47  
D476,161 S \* 6/2003 Salway et al. .... D5/47  
D478,217 S \* 8/2003 Bruner et al. .... D5/47  
D483,953 S \* 12/2003 Ripple ..... D5/1  
D497,260 S \* 10/2004 Hennel et al. .... D5/47  
D510,221 S \* 10/2005 Lowsky ..... D6/511  
D545,018 S \* 6/2007 Caruso et al. .... D32/40  
D553,365 S \* 10/2007 Chen ..... D5/47  
D559,551 S \* 1/2008 Davis ..... D5/47

(51) **LOC (9) Cl.** ..... **05-04**  
(52) **U.S. Cl.** ..... **D5/47; D5/1**  
(58) **Field of Classification Search** ..... D5/1,  
D5/2, 3, 7, 8, 11, 13, 14, 19, 20, 23, 24, 25,  
D5/26, 27, 30, 32, 35, 36, 37, 39, 40, 41,  
D5/44, 45, 46, 47, 49, 50, 52, 53, 54, 55,  
D5/56, 57, 58, 59, 60, 61, 62, 63, 64, 66,  
D5/99; D3/306; D6/511, 582, 583, 595,  
D6/596, 598, 603, 604, 605, 606, 608, 613,  
D6/616, 617, 619, 622; 52/581; 256/73;  
D32/40; 66/193; D2/749, 994; 428/17,  
428/18, 151, 154, 156, 171, 187, 198, 199,  
428/904.4, 542.2, 919, 542.6

See application file for complete search history.

(56) **References Cited**  
U.S. PATENT DOCUMENTS

2,777,789 A \* 1/1957 Smith ..... 52/581  
D184,730 S \* 3/1959 Harty ..... D5/1  
D185,373 S \* 6/1959 Koskinen ..... D5/1  
D190,019 S \* 4/1961 Edmondson ..... D5/1  
3,273,862 A \* 9/1966 Miller ..... 256/73

\* cited by examiner

*Primary Examiner*—Robert M Spear  
*Assistant Examiner*—Barbara B Lohr  
(74) *Attorney, Agent, or Firm*—Rosenberg, Klein & Lee

(57) **CLAIM**

The ornamental design for a mesh-chair cloth, as shown and described.

**DESCRIPTION**

FIG. 1 is a perspective view of the mesh-chair cloth, embodying the new design;

FIG. 2 is a top view thereof,

FIG. 3 is a front view thereof, the opposite side is a mirror image thereto; and,

FIG. 4 is a side view thereof, the opposite side is a mirror image thereto.

**1 Claim, 4 Drawing Sheets**

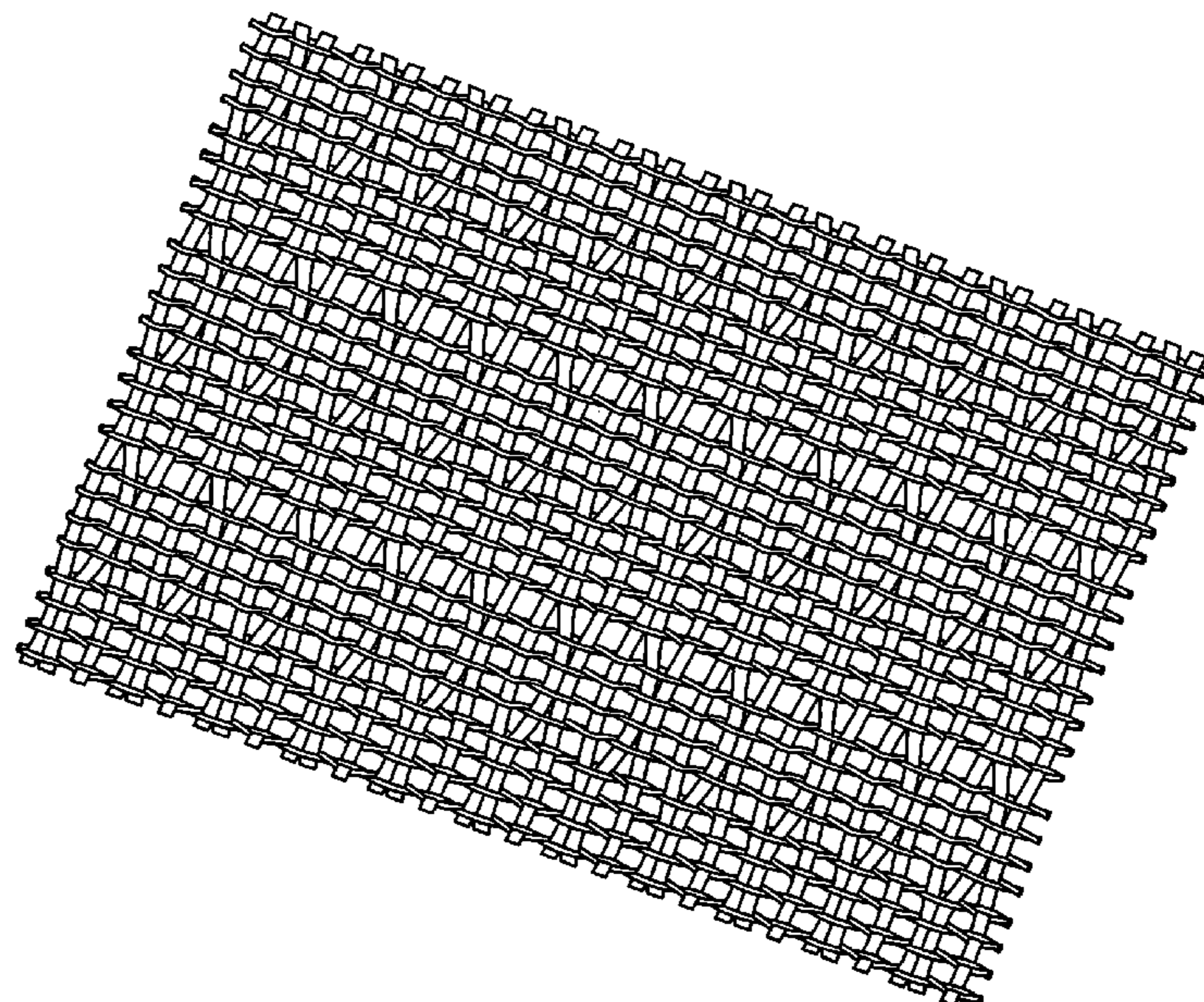



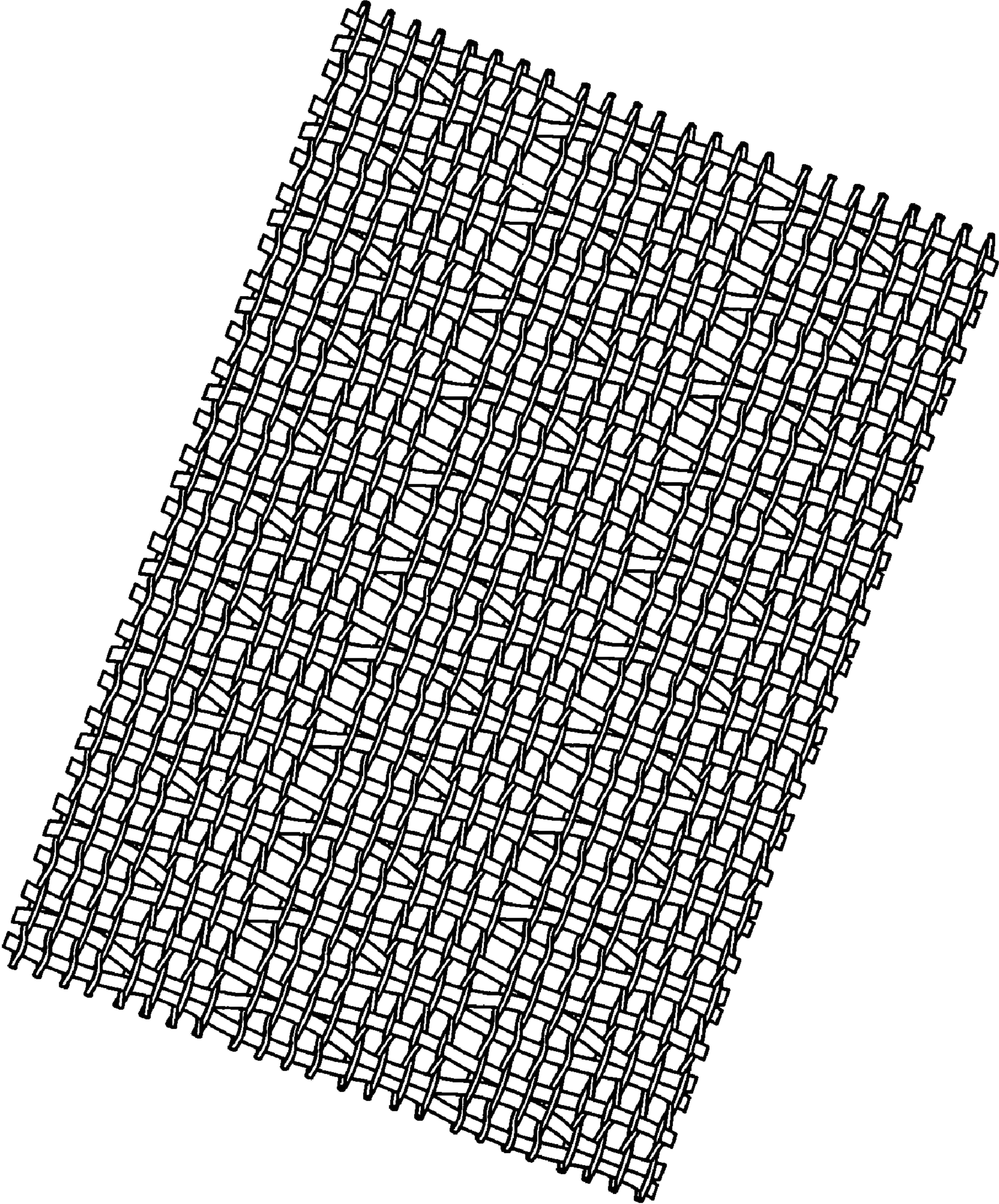

FIG. 1

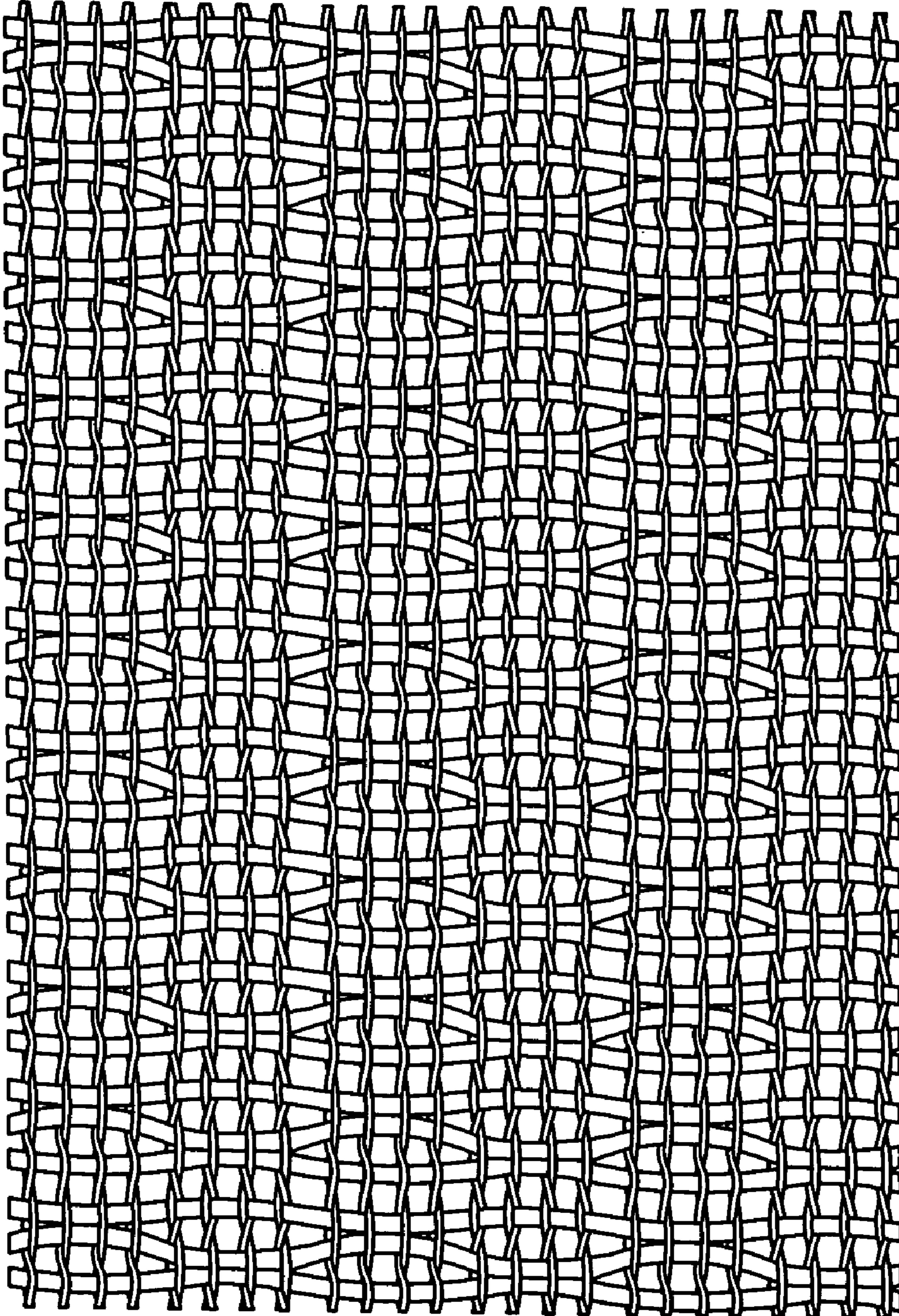

FIG. 2



FIG. 3



FIG. 4