



US00D589207S

(12) **United States Design Patent**  
**Fujiwara et al.**

(10) **Patent No.:** **US D589,207 S**

(45) **Date of Patent:** **\*\* Mar. 24, 2009**

(54) **LIGHT GUIDING MEMBER**

(75) Inventors: **Toshimitsu Fujiwara**, Kyoto (JP);  
**Atsushi Sawada**, Kyoto (JP); **Yusuke Akioka**, Kyoto (JP); **Kosuke Sanari**, Kyoto (JP)

(73) Assignee: **Omron Corporation**, Kyoto (JP)

(\*\*) Term: **14 Years**

(21) Appl. No.: **29/287,493**

(22) Filed: **Aug. 15, 2007**

(30) **Foreign Application Priority Data**

Feb. 23, 2007 (JP) ..... D 2007-004444

(51) **LOC (9) Cl.** ..... **26-99**

(52) **U.S. Cl.** ..... **D26/138**

(58) **Field of Classification Search** ..... D26/50,  
D26/63, 138, 121, 118, 128, 156, 113, 24,  
D26/25, 60, 122, 120, 119, 111, 91, 79, 74,  
D26/72, 68, 61, 62, 67, 155, 123, 124, 129,  
D26/137, 139, 140, 141, 142, 150, 151, 152,  
D26/153; 362/153, 153.1, 427, 261, 346,  
362/121, 147, 277, 285, 319, 320, 351, 356,  
362/359, 364, 365

See application file for complete search history.

(56) **References Cited**

**U.S. PATENT DOCUMENTS**

561,174 A \* 6/1896 Steele ..... 362/441  
3,130,949 A \* 4/1964 Wolff et al. .... 248/343  
4,999,757 A \* 3/1991 Poppenheimer ..... 362/287

5,051,875 A \* 9/1991 Johnson ..... 362/101  
D427,368 S \* 6/2000 Kelmelis et al. .... D26/152  
6,250,776 B1 \* 6/2001 Burkitt et al. .... 362/267  
D471,314 S \* 3/2003 Guthrie ..... D26/152  
6,585,389 B2 \* 7/2003 Bonazzi ..... 362/147  
7,125,146 B2 \* 10/2006 Willis et al. .... 362/267

\* cited by examiner

*Primary Examiner*—Freda S. Nunn

*Assistant Examiner*—Kevin K Rudzinski

(74) *Attorney, Agent, or Firm*—Harness, Dickey & Pierce

(57) **CLAIM**

The ornamental design for a light guiding member, as shown and described.

**DESCRIPTION**

FIG. 1 is a front perspective view of a light guiding member showing our new design;

FIG. 2 is a rear perspective view thereof;

FIG. 3 is a front elevational view thereof;

FIG. 4 is a rear elevational view thereof;

FIG. 5 is a top plan view thereof;

FIG. 6 is a bottom plan view thereof;

FIG. 7 is a left side view thereof;

FIG. 8 is a right side view thereof; and,

FIG. 9 is a cross-sectional view taken along the line of IX—IX of FIG. 3.

The oblique short lines in the drawings are intended to illustrate that the surface is translucent.

**1 Claim, 6 Drawing Sheets**

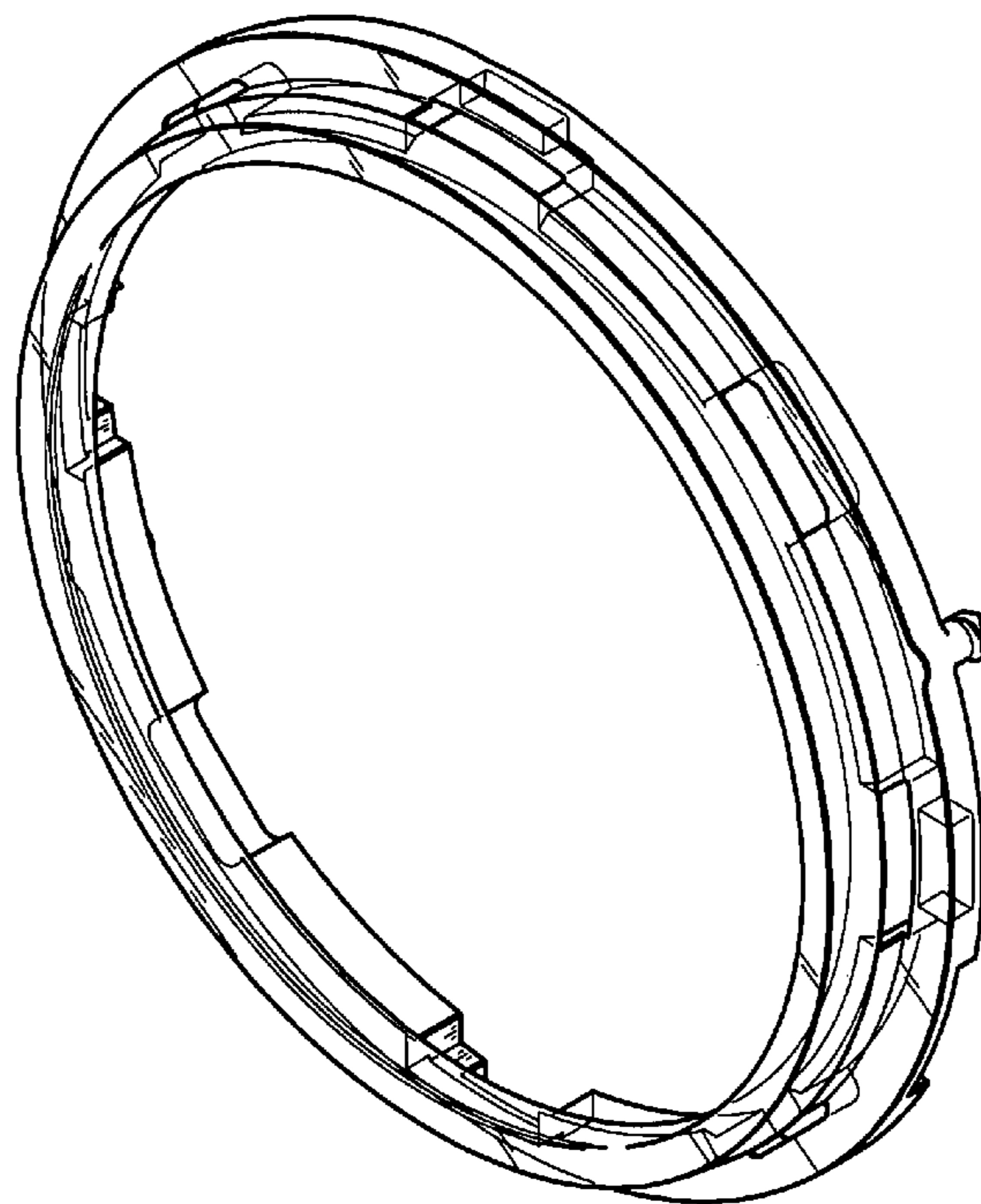

Fig. 1

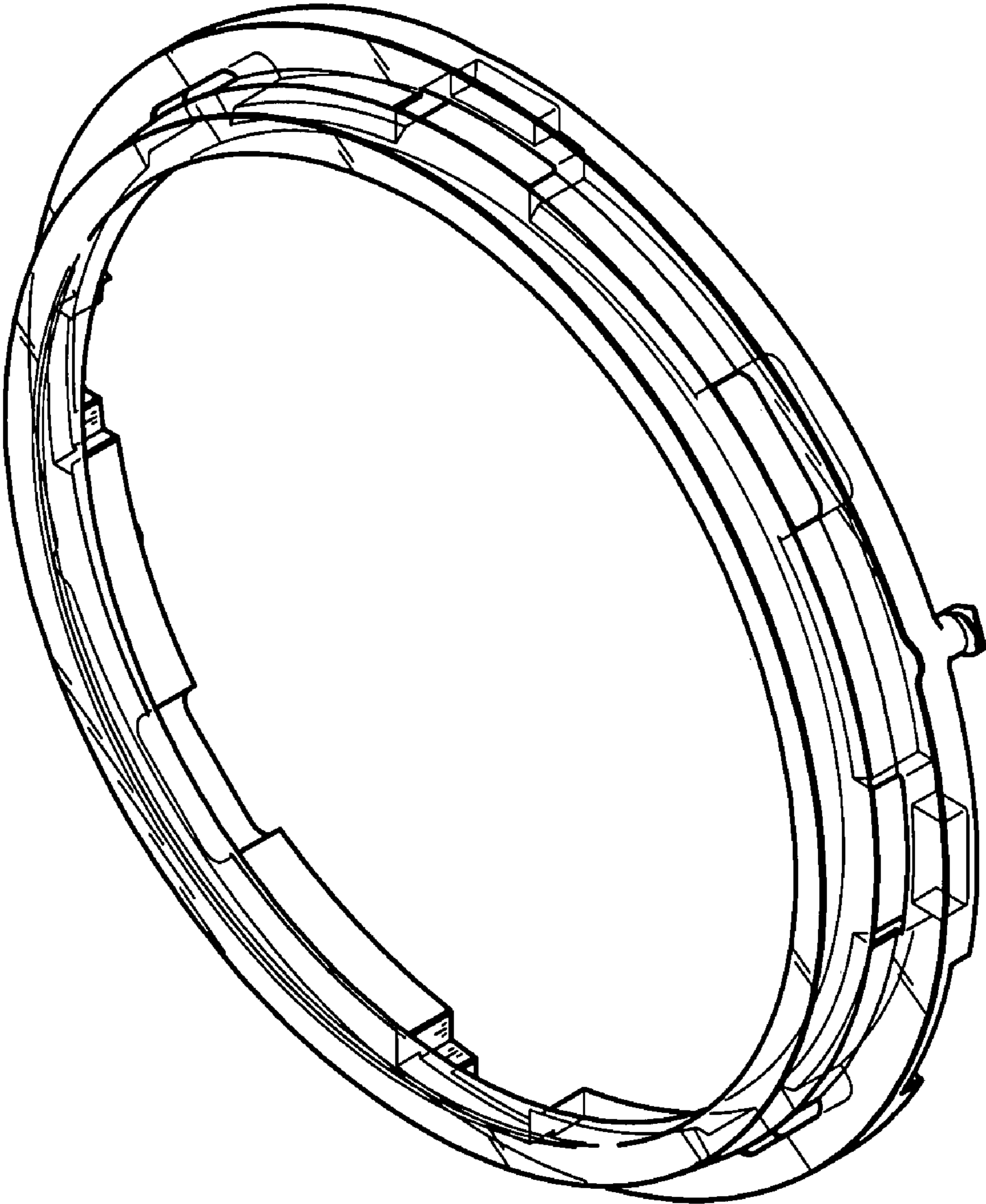

Fig. 2

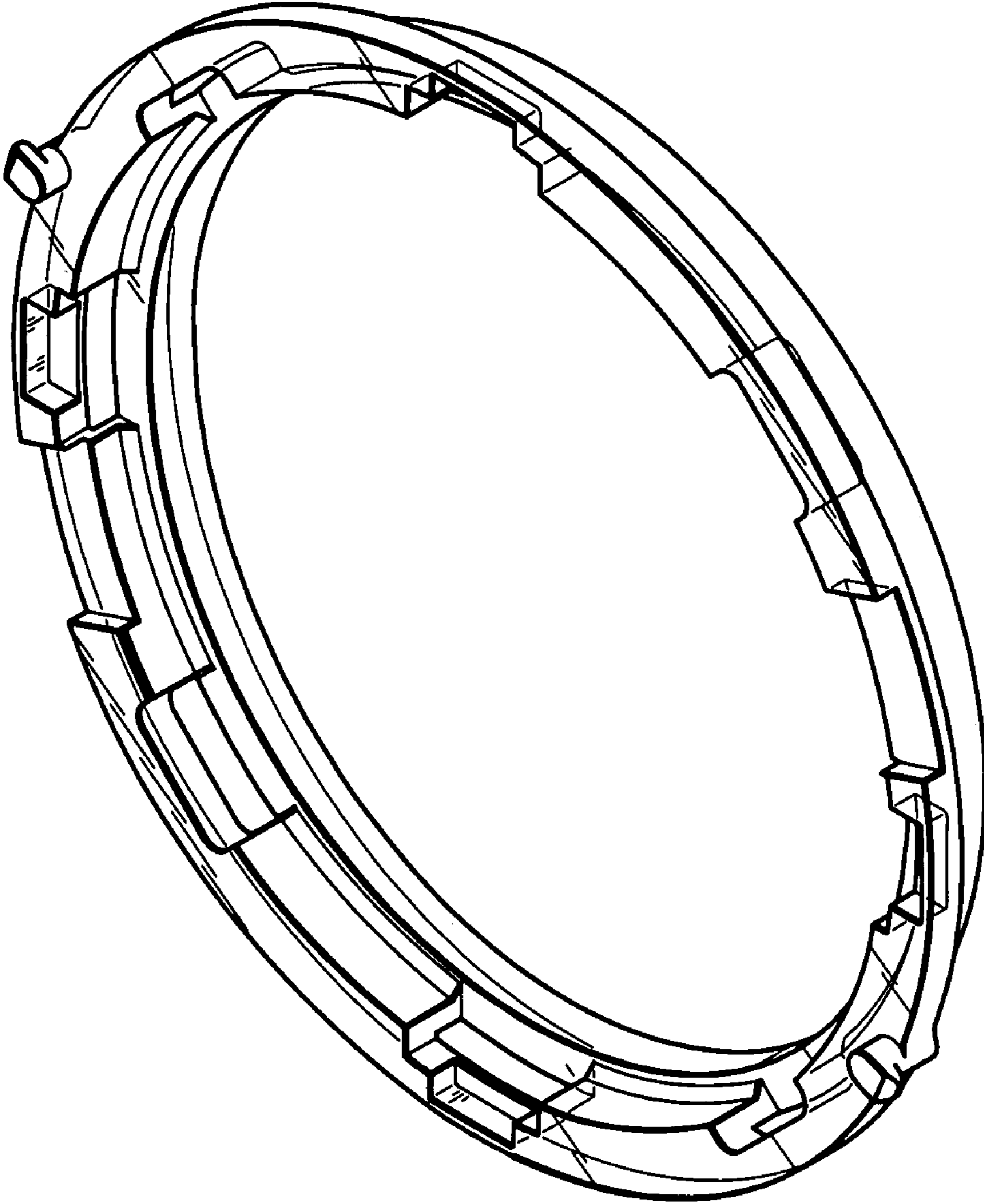

Fig. 3

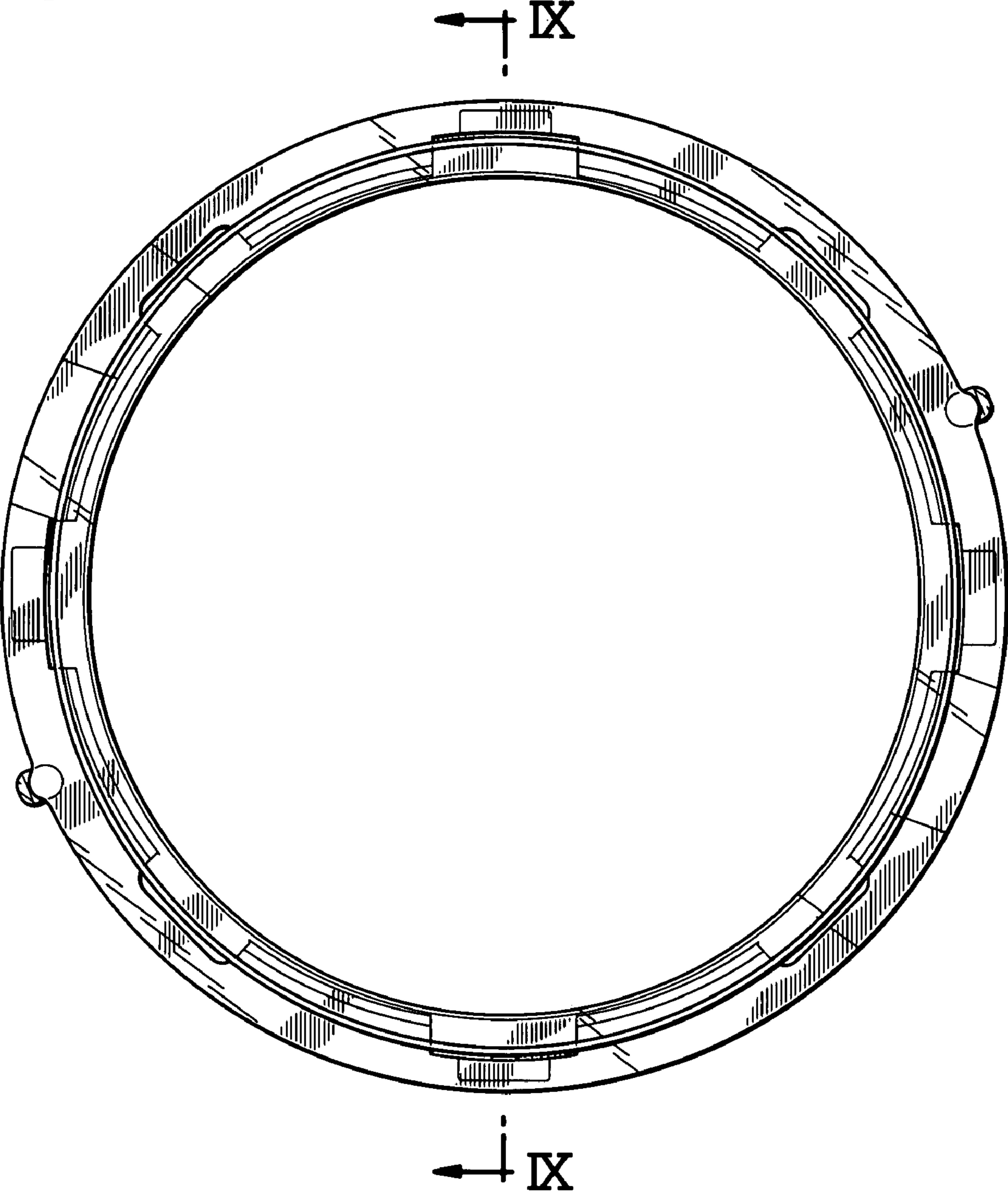



Fig. 4

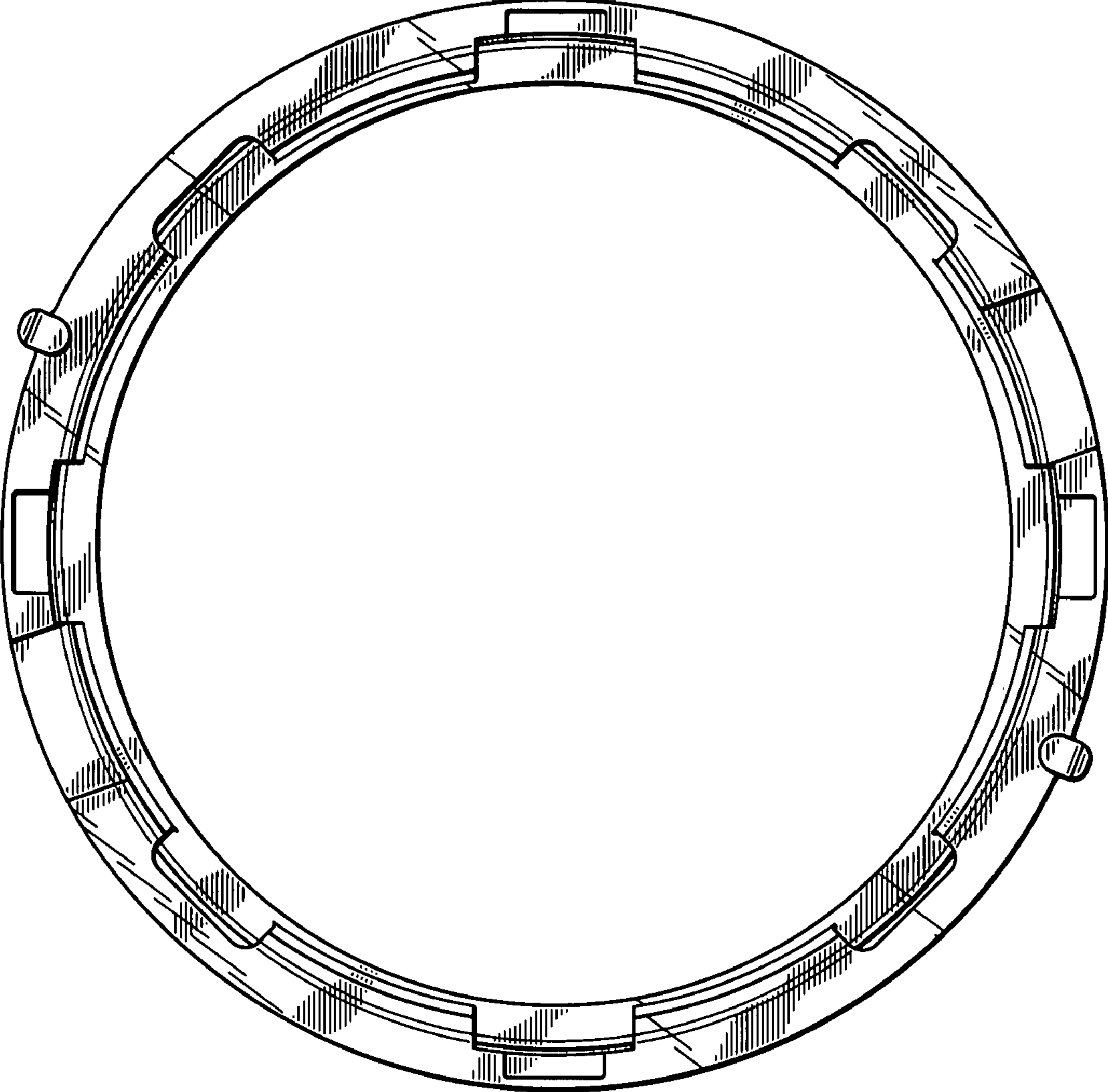

Fig. 5

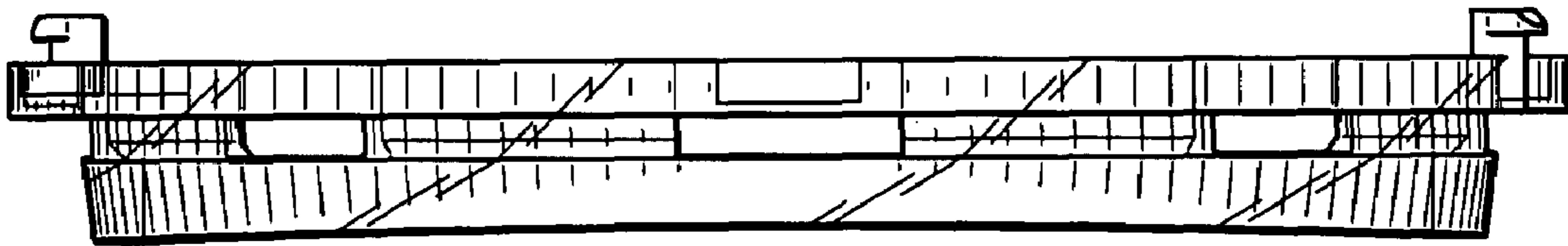

Fig. 6

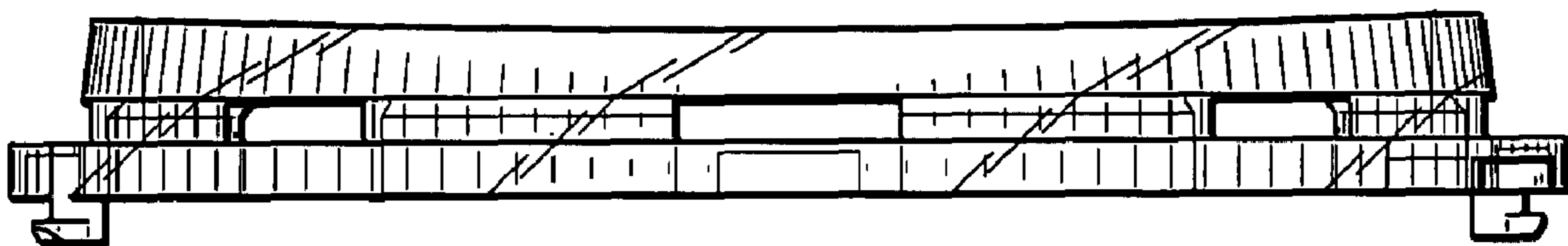

Fig. 7

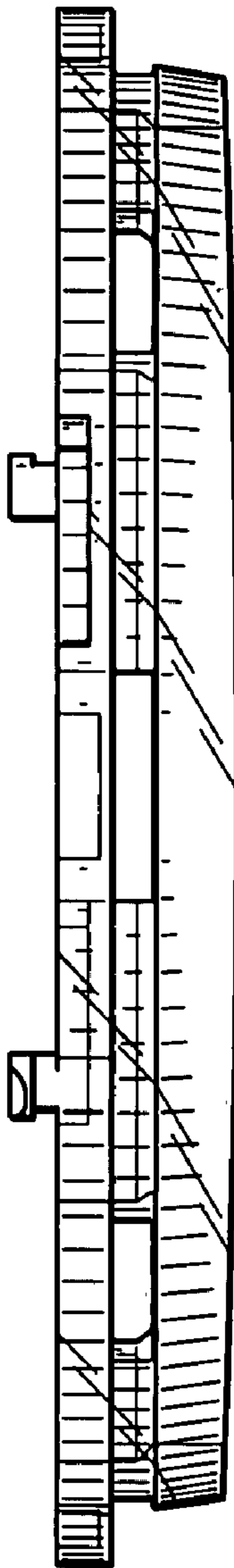

Fig. 8

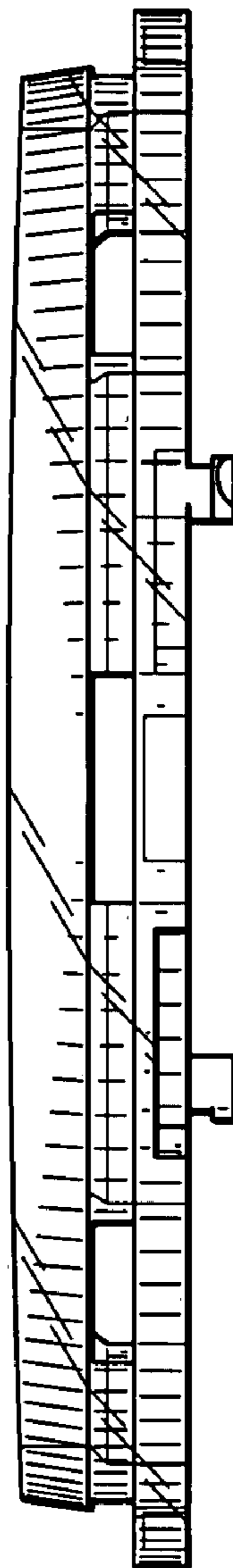

Fig. 9

