



US00D589201S

(12) **United States Design Patent**
Sabernig

(10) **Patent No.:** **US D589,201 S**

(45) **Date of Patent:** **** Mar. 24, 2009**

(54) **LIGHT FIXTURE**

(75) Inventor: **Robert Sabernig**, Munster (AT)

(73) Assignee: **EGLO Leuchten GmbH**, Innsbruck (AT)

(**) Term: **14 Years**

(21) Appl. No.: **29/325,207**

(22) Filed: **Sep. 26, 2008**

(51) **LOC (9) Cl.** **26-03**

(52) **U.S. Cl.** **D26/85; D26/118**

(58) **Field of Classification Search** D26/72,
D26/85, 87, 92, 118; 362/147, 362, 404,
362/432

See application file for complete search history.

(56) **References Cited**

U.S. PATENT DOCUMENTS

D37,966	S	*	4/1906	Schepmoes	D26/85
D90,942	S	*	10/1933	Dominick	D26/85
D114,329	S	*	4/1939	Gregg	D26/86
2,293,672	A	*	8/1942	Bookman, Jr.	362/355
D159,422	S	*	7/1950	Kushner	D26/87
2,824,216	A	*	2/1958	Brennan	362/311
D247,725	S	*	4/1978	Seymour et al.	D26/85
D389,942	S	*	1/1998	Ruggles et al.	D26/85
D469,907	S	*	2/2003	Chen	D26/67
D482,478	S	*	11/2003	Cheong et al.	D26/67

D544,131	S	*	6/2007	Blackman	D26/85
D544,636	S	*	6/2007	McMinn	D26/118

OTHER PUBLICATIONS

Ultralights catalog © 2005: all fixtures on pp. 34, 44 and 48.*

* cited by examiner

Primary Examiner—Clare E Heflin

(74) *Attorney, Agent, or Firm*—Baker & McKenzie LLP

(57) **CLAIM**

The ornamental design for a light fixture, as shown and described.

DESCRIPTION

FIG. 1 is a perspective view of a light fixture in accordance with my design;

FIG. 2 is a front elevation view of the light fixture in accordance with my design;

FIG. 3 is a top plan view of the light fixture in accordance with my design, the opposite view being a mirror image of that shown; and,

FIG. 4 is a side elevation view of the light fixture in accordance with my design, the opposite view being a mirror image of that shown.

The broken lines showing environmental structure are for illustrative purposes only and form no part of the claimed design.

1 Claim, 1 Drawing Sheet

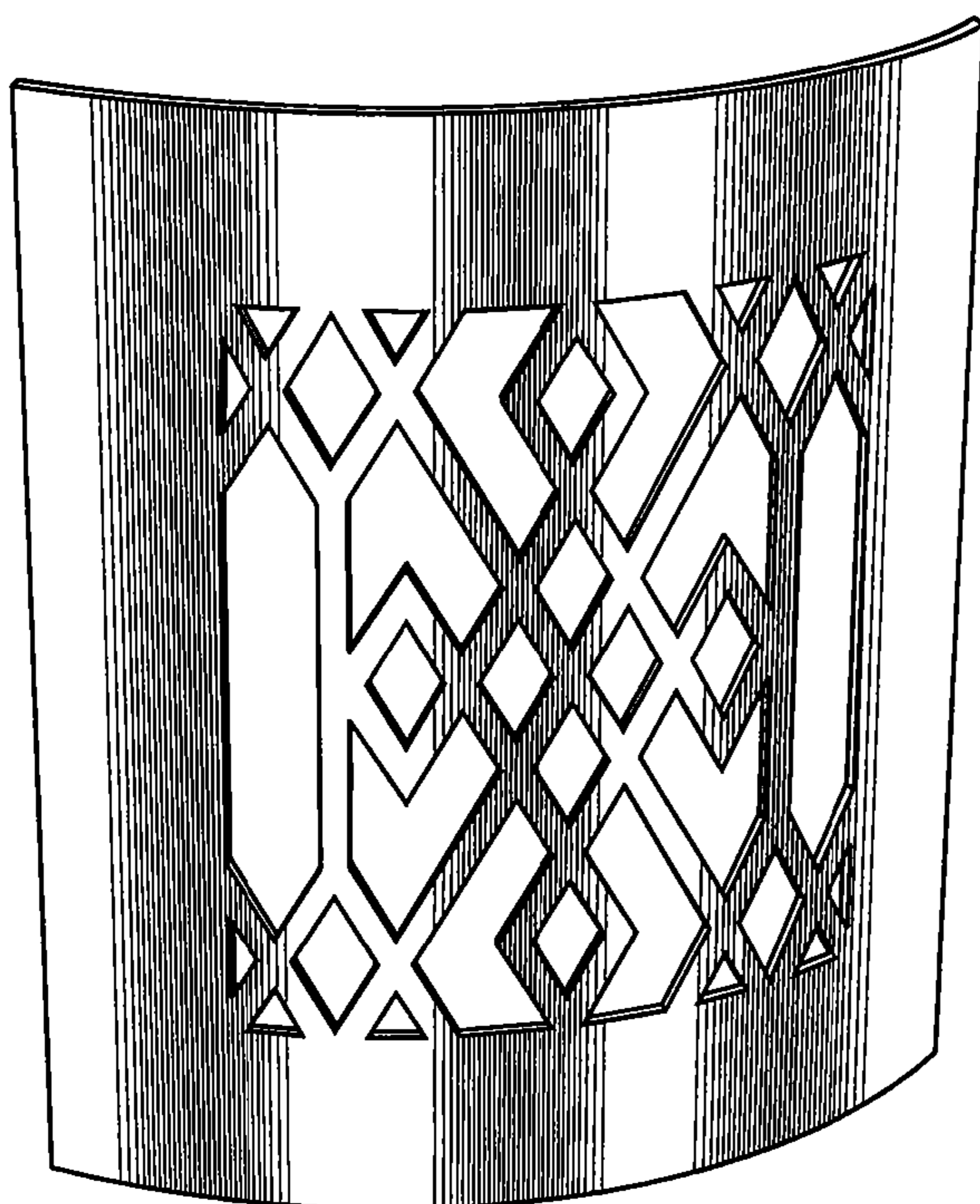

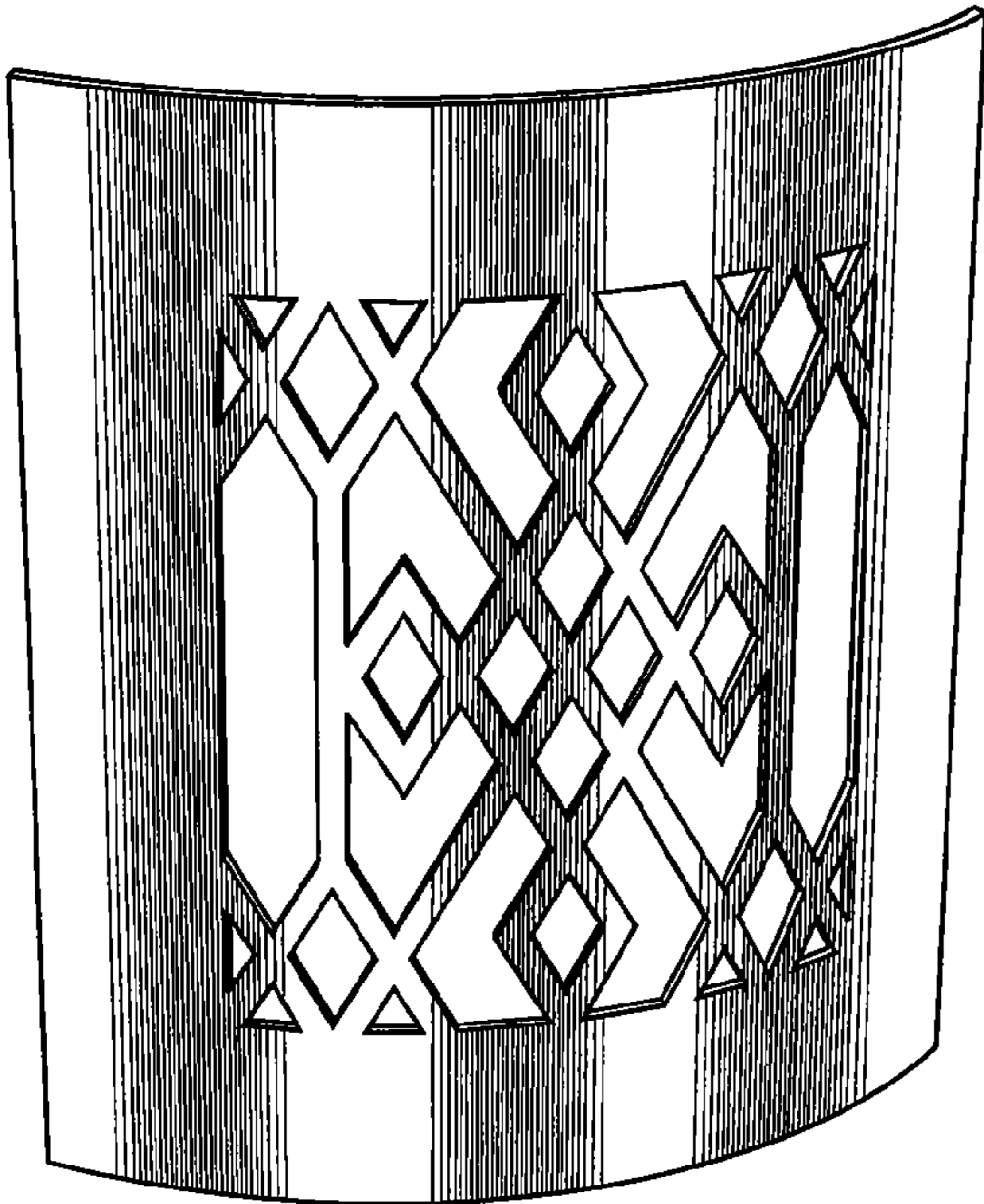

Fig.1

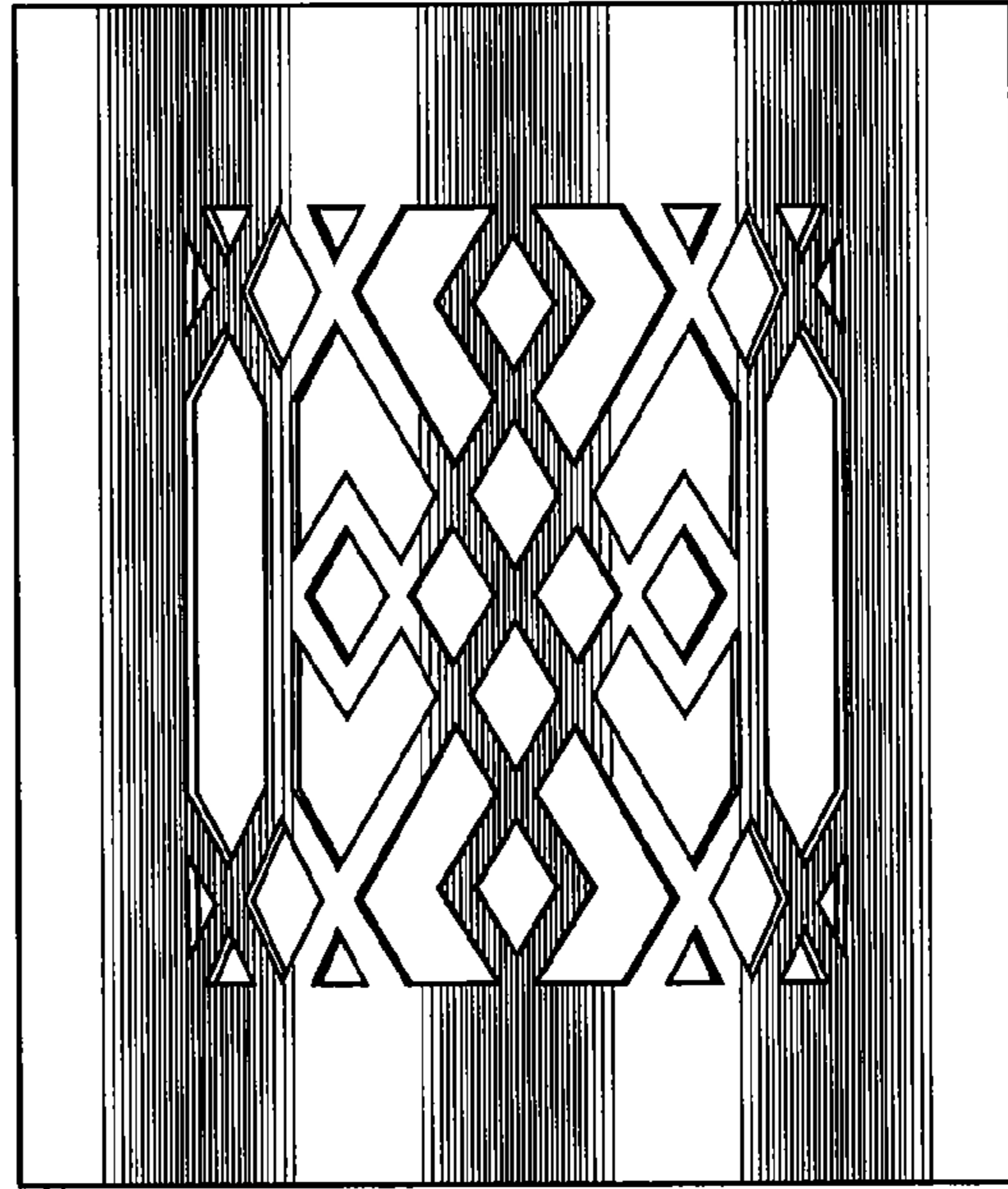

Fig.2



Fig.3

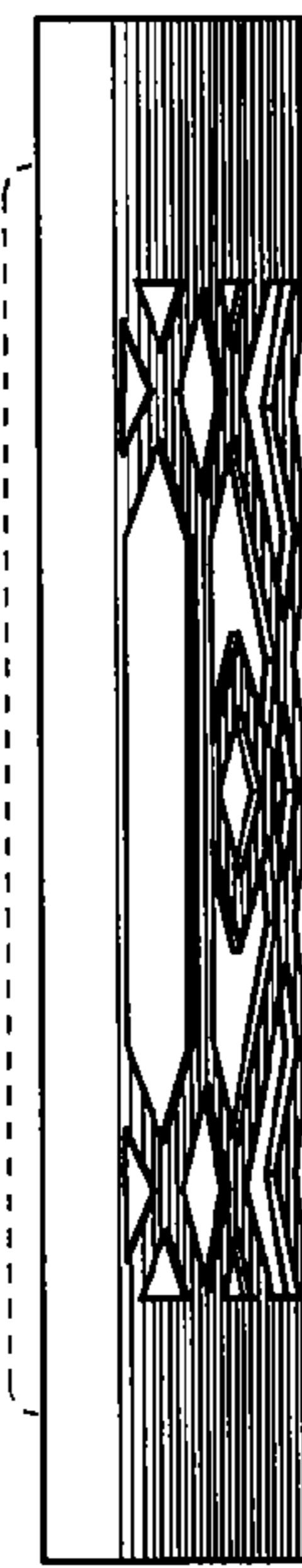

Fig.4