



US00D589195S

(12) **United States Design Patent**  
**Sabernig**

(10) **Patent No.:** **US D589,195 S**

(45) **Date of Patent:** **\*\* Mar. 24, 2009**

(54) **LIGHT FIXTURE**

(75) Inventor: **Robert Sabernig**, Munster (AT)

(73) Assignee: **EGLO Leuchten GmbH**, Innsbruck (AT)

(\*\*) Term: **14 Years**

(21) Appl. No.: **29/324,849**

(22) Filed: **Sep. 22, 2008**

**Related U.S. Application Data**

(63) Continuation-in-part of application No. 29/304,774, filed on Mar. 7, 2008.

(51) **LOC (9) Cl.** ..... **26-05**

(52) **U.S. Cl.** ..... **D26/69; D26/70**

(58) **Field of Classification Search** ..... D26/67-71, D26/87, 92, 104; 362/145, 249, 252, 431, 362/432

See application file for complete search history.

(56) **References Cited**

**U.S. PATENT DOCUMENTS**

|               |         |          |       |         |
|---------------|---------|----------|-------|---------|
| D203,350 S *  | 12/1965 | Bobrick  | ..... | D26/69  |
| D210,151 S *  | 2/1968  | Koziol   | ..... | D26/70  |
| D211,277 S *  | 6/1968  | Layton   | ..... | D26/67  |
| D235,678 S *  | 7/1975  | Goldberg | ..... | D26/68  |
| 3,959,645 A * | 5/1976  | Patry    | ..... | 362/431 |

|               |         |                  |       |         |
|---------------|---------|------------------|-------|---------|
| 5,136,493 A * | 8/1992  | Straus et al.    | ..... | 362/431 |
| 5,266,738 A * | 11/1993 | MacVoy           | ..... | 362/431 |
| D533,677 S *  | 12/2006 | Broughton et al. | ..... | D26/87  |

\* cited by examiner

*Primary Examiner*—Clare E Heflin

(74) *Attorney, Agent, or Firm*—Baker & McKenzie LLP

(57) **CLAIM**

The ornamental design for a light fixture, as shown and described.

**DESCRIPTION**

FIG. 1 is a bottom perspective view of a light fixture in accordance with my design;

FIG. 2 is a side elevation view of the light fixture in accordance with my design, the opposite side being a mirror image of that shown;

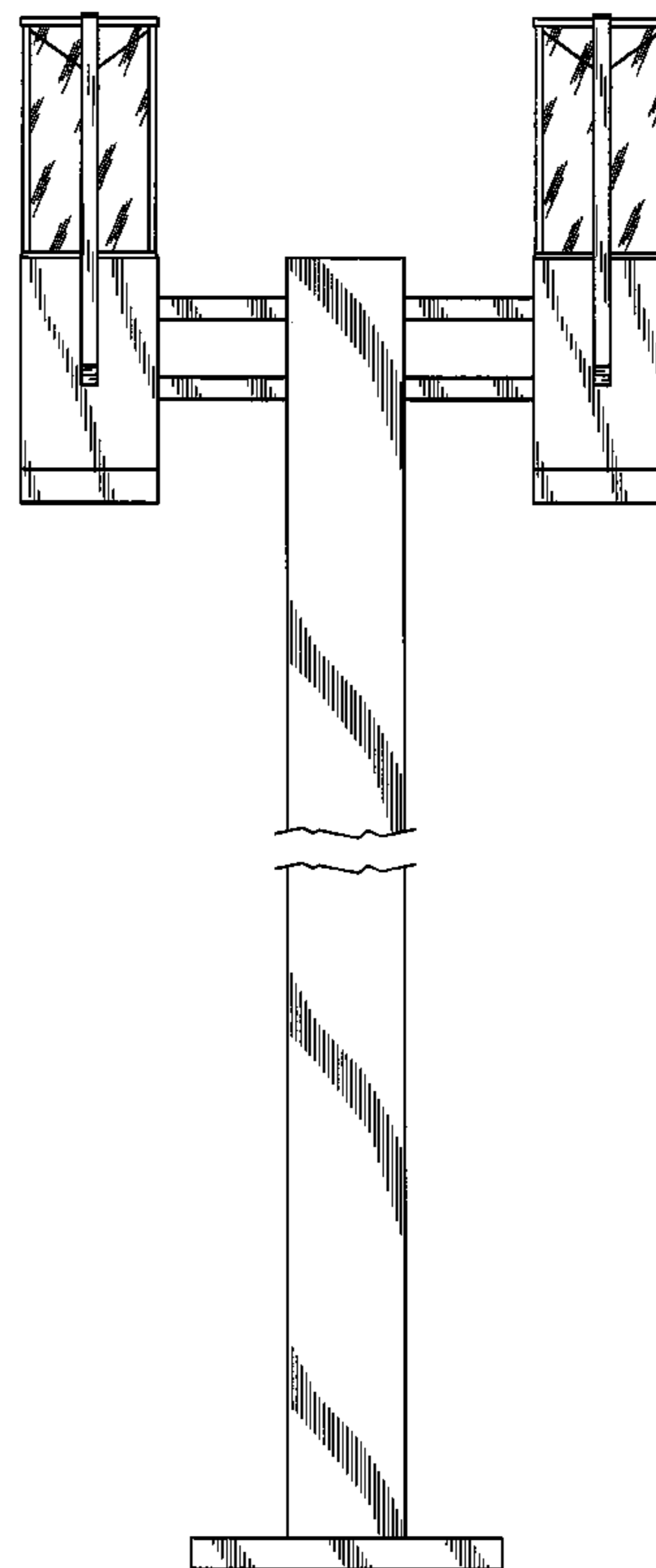
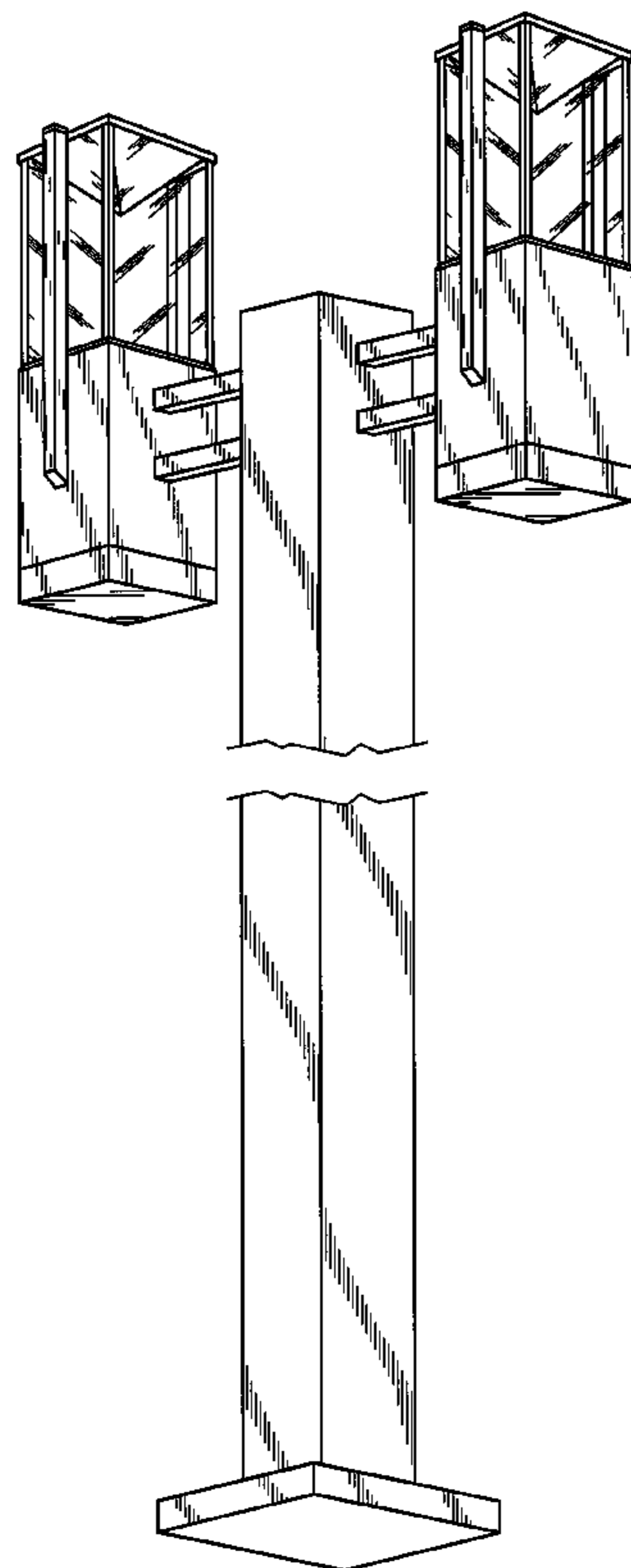
FIG. 3 is a front elevation view of the light fixture in accordance with my design, the opposite side being a mirror image of that shown;

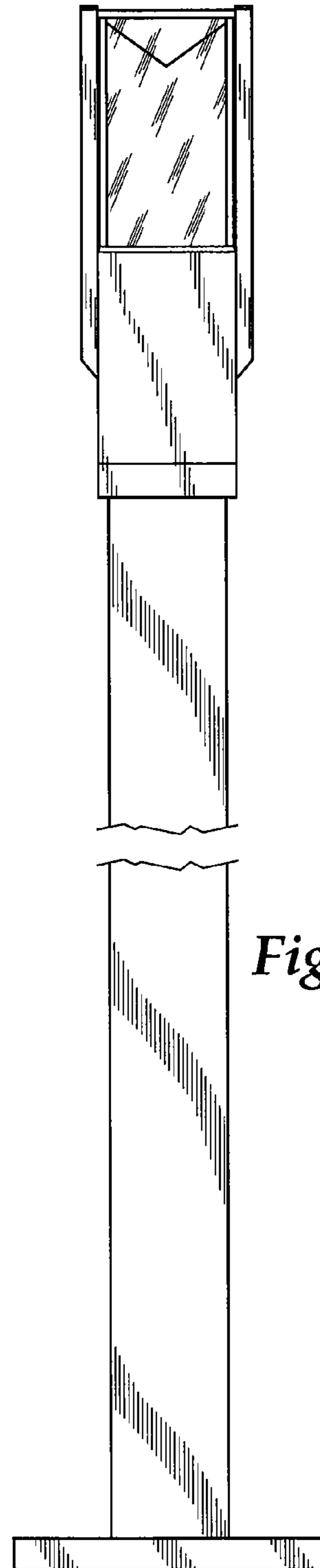
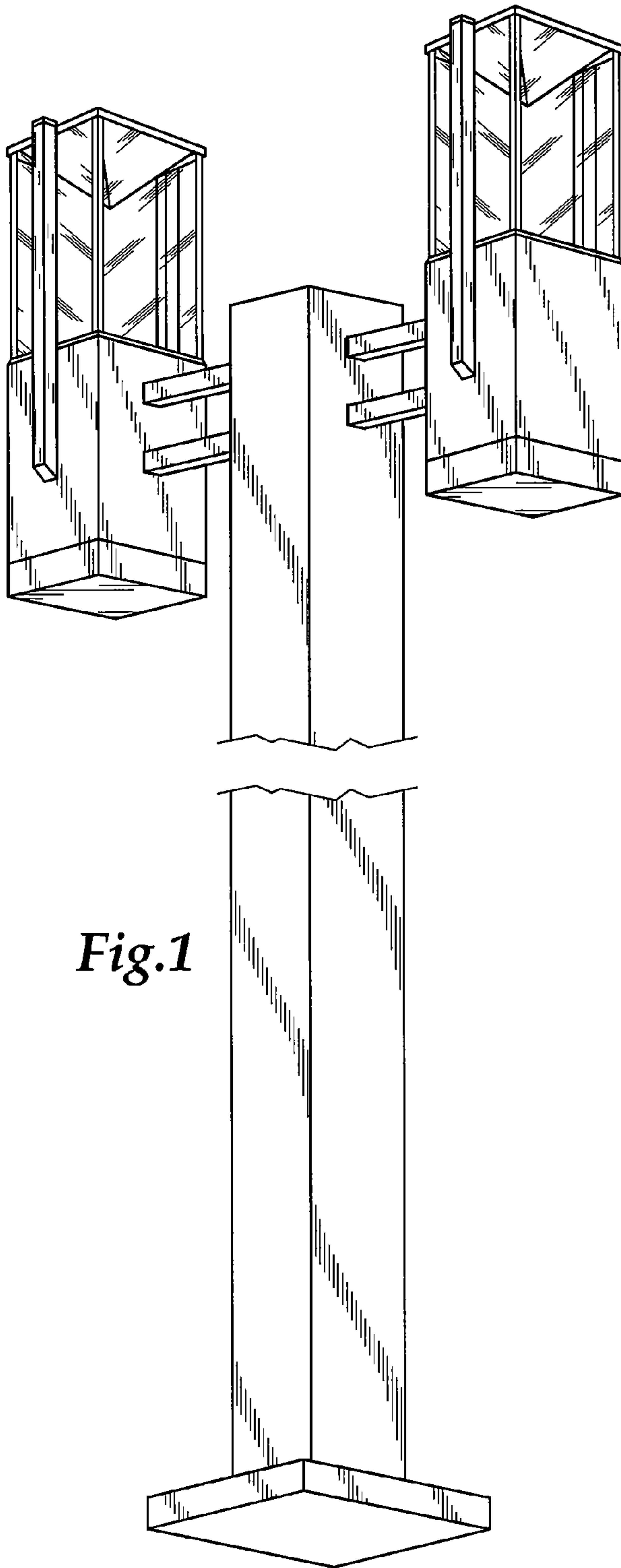
FIG. 4 is a top plan view of the light fixture in accordance with my design; and,

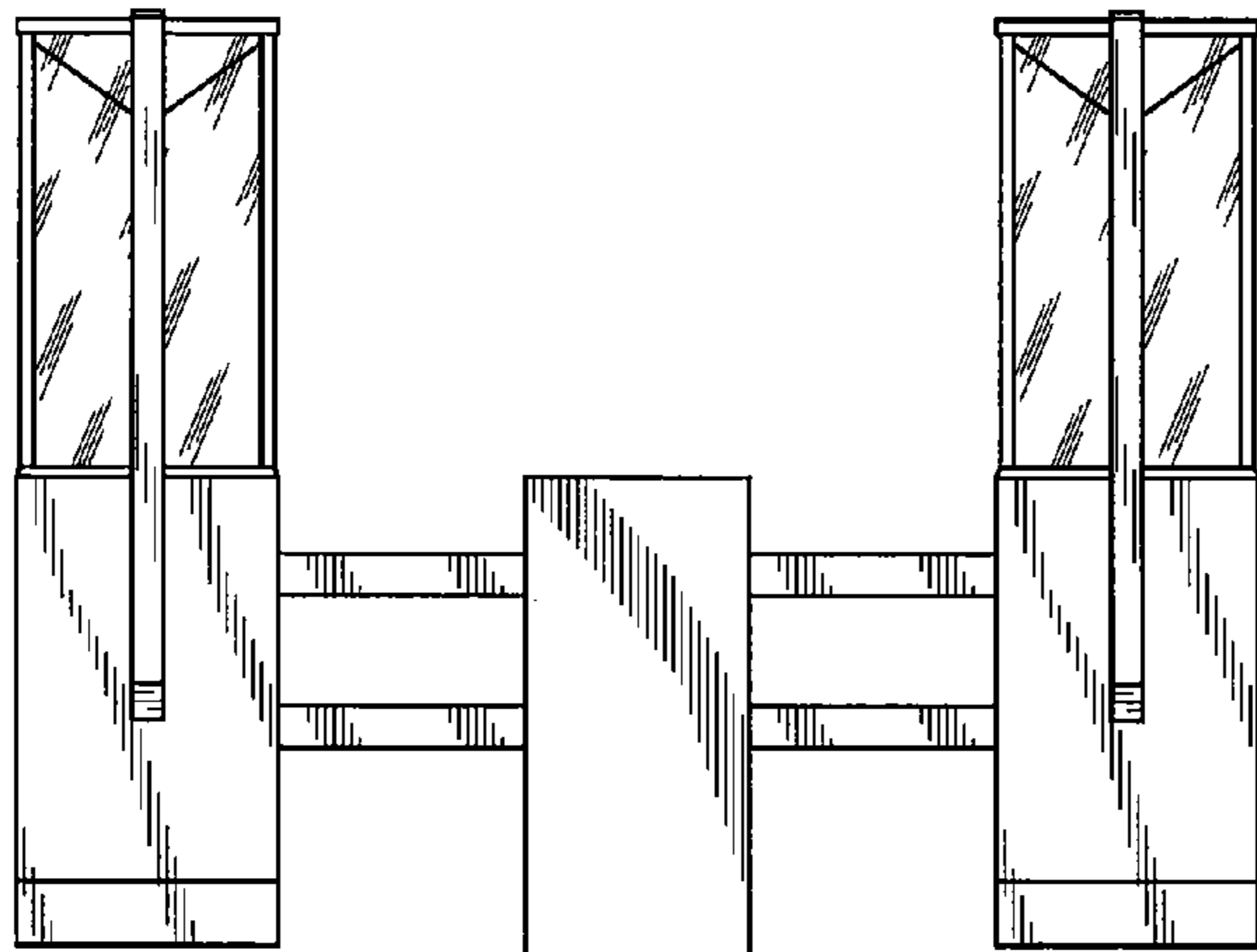
FIG. 5 is a bottom plan view of the light fixture in accordance with my design.

The light fixture of FIGS. 1-3 is shown with a portion broken away to indicate indeterminate length.

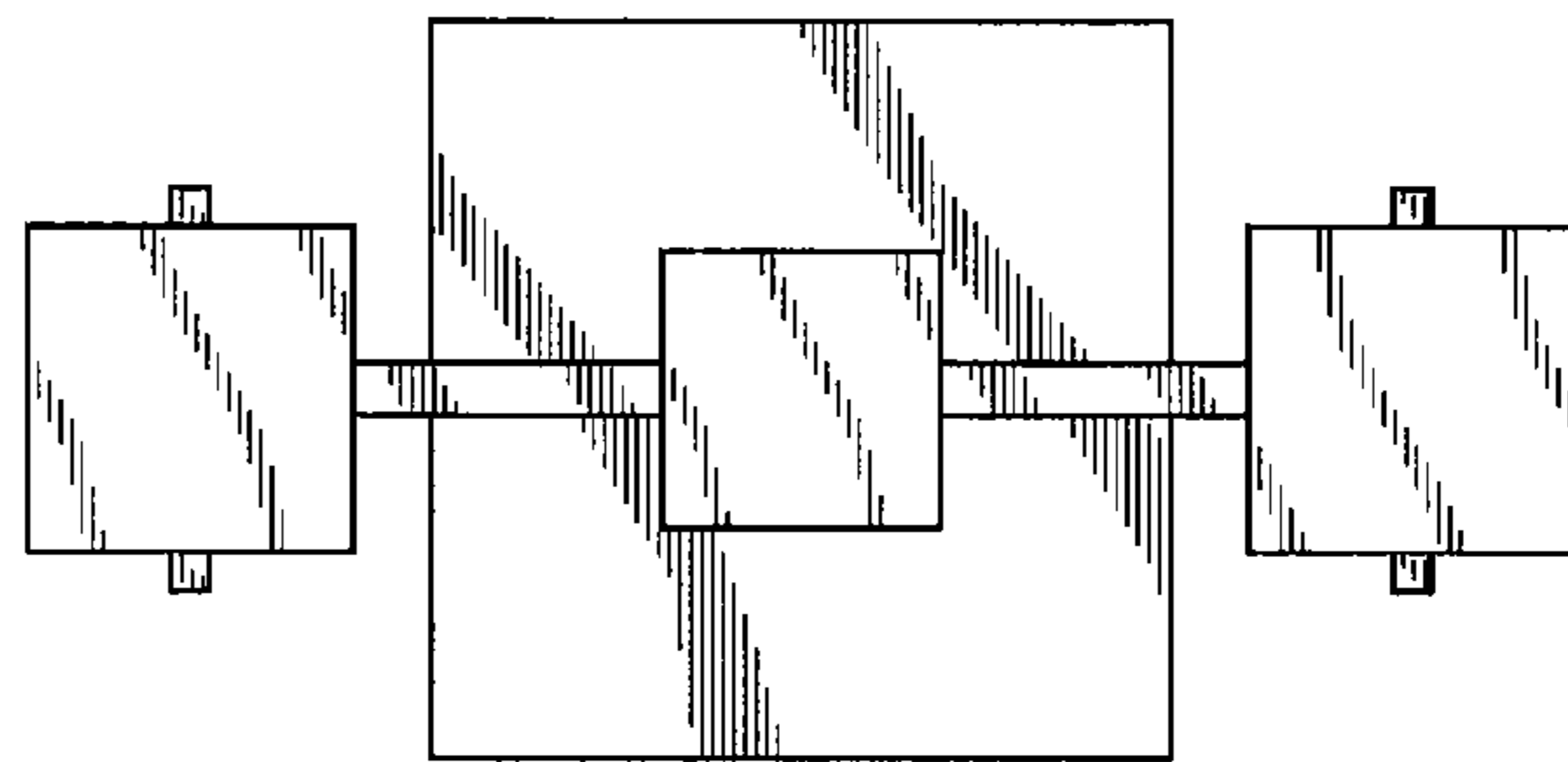
**1 Claim, 2 Drawing Sheets**



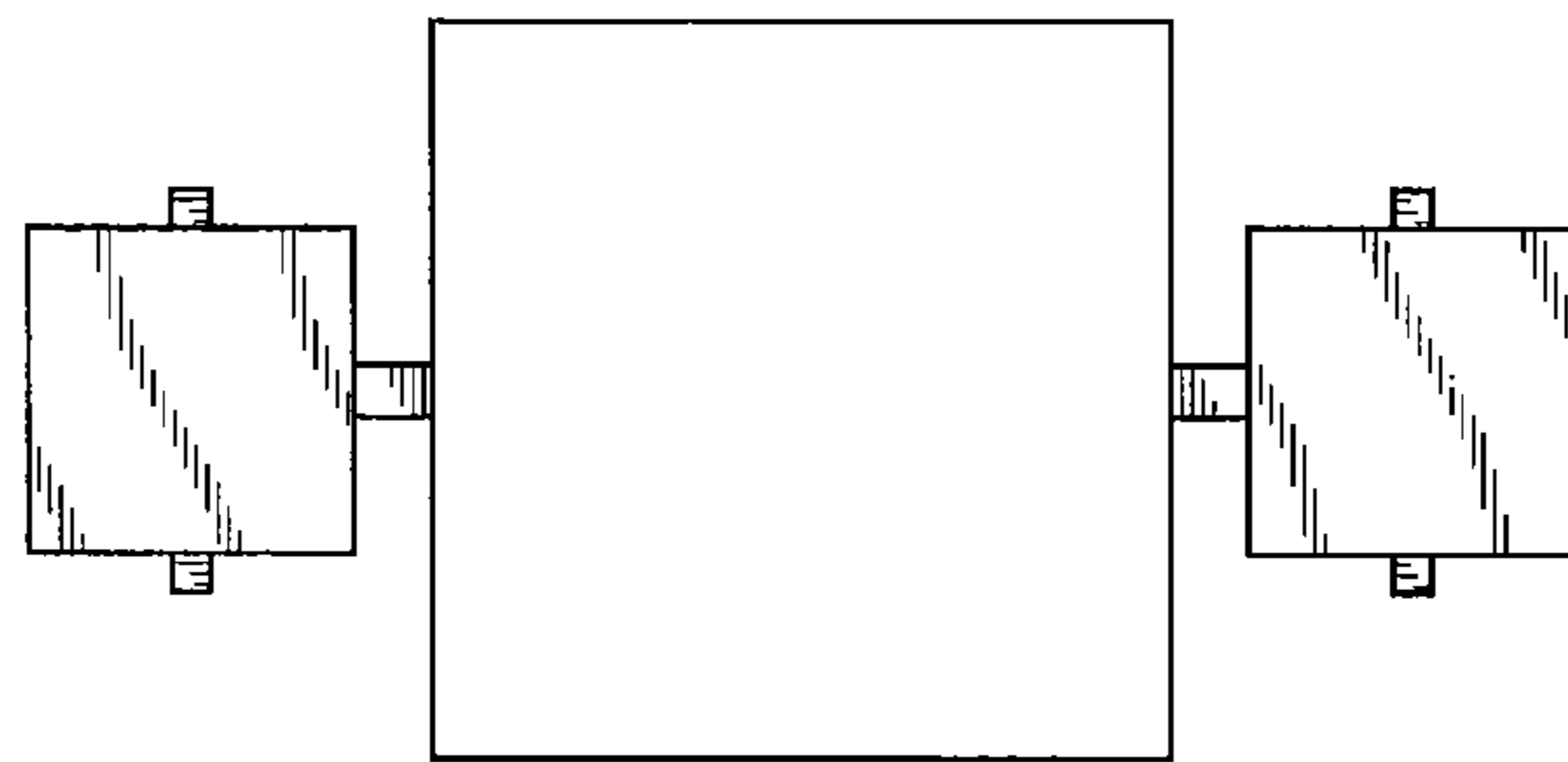




*Fig.3*



*Fig.4*



*Fig.5*

