



US00D589171S

(12) **United States Design Patent**
Gleeson et al.

(10) **Patent No.:** **US D589,171 S**
(45) **Date of Patent:** **** Mar. 24, 2009**

(54) **BUILDING ELEMENT**

EP 0127824 B1 12/1984

(75) Inventors: **James Gleeson**, North Curl Curl (AU);
Roger Pecnik, Yowie Bay (AU)

(Continued)

(73) Assignee: **James Hardie International Finance**
B.V., Amsterdam (NL)

Primary Examiner—Doris Clark
(74) *Attorney, Agent, or Firm*—Gardere Wynne Sewell LLP

(**) Term: **14 Years**

(57) **CLAIM**

(21) Appl. No.: **29/295,162**

The ornamental design for a building element, as shown and described.

(22) Filed: **Sep. 21, 2007**

(30) **Foreign Application Priority Data**

Mar. 21, 2007 (AU) 17003/2007

DESCRIPTION

(51) **LOC (9) Cl.** **25-01**

(52) **U.S. Cl.** **D25/125; D25/163**

(58) **Field of Classification Search** 52/302.1,
52/302.3, 506.01, 169.14, 408, 413; 428/187,
428/193; D25/157, 158, 163, 119, 138, 125
See application file for complete search history.

This design application claims priority, under Title 35 United States Code § 119(a)-(d), to Australian Patent Application No. 17003/2007 filed in Australia on Mar. 21, 2007, which is incorporated herein by reference. The design application is also related to U.S. Design Patent Application No. 29/295, 170, which application is filed concurrently with this application on Sep. 21, 2007, and U.S. Design Patent Application No. 29/295,176, which application is filed concurrently with this application on Sep. 21, 2007.

(56) **References Cited**

U.S. PATENT DOCUMENTS

331,469	A *	12/1885	Baker	428/179
1,440,358	A	12/1922	Whetstone	
D275,705	S *	9/1984	Gabriel	D25/125
5,473,847	A *	12/1995	Crookston	52/302.1
5,747,142	A *	5/1998	Bleasdale	428/167
D448,488	S *	9/2001	Chaffiotte et al.	D24/219
6,298,620	B1	10/2001	Hatzinikolas	
6,355,333	B1	3/2002	Waggoner et al.	
D456,911	S *	5/2002	Janesky	D25/119
6,449,915	B1	9/2002	Park	
6,802,668	B2 *	10/2004	Parker	405/49
D498,856	S *	11/2004	Froech	D25/157
6,990,775	B2	1/2006	Koester	
2004/0226238	A1	11/2004	Haapiainen	
2006/0005509	A1	1/2006	Yohuke et al.	

FIG. 1 is a perspective view of the building element of the present design;

FIG. 2 is a front elevation view thereof;

FIG. 3 is a back elevation view thereof;

FIG. 4 is a bottom plan view thereof, and the top plan view is a mirror image of this view, and therefore has been omitted; and,

FIG. 5 is a right side elevation view thereof, and the left side elevation view is a mirror image of this view, and therefore has been omitted. The claimed design is broken on the top and left sides to indicate indefinite length.

The fragmented lines are for illustrative purposes only and form no part of the claimed design. The fragmented lines indicate an indefinite length and width.

FOREIGN PATENT DOCUMENTS

CA 2244625 2/2000

1 Claim, 4 Drawing Sheets

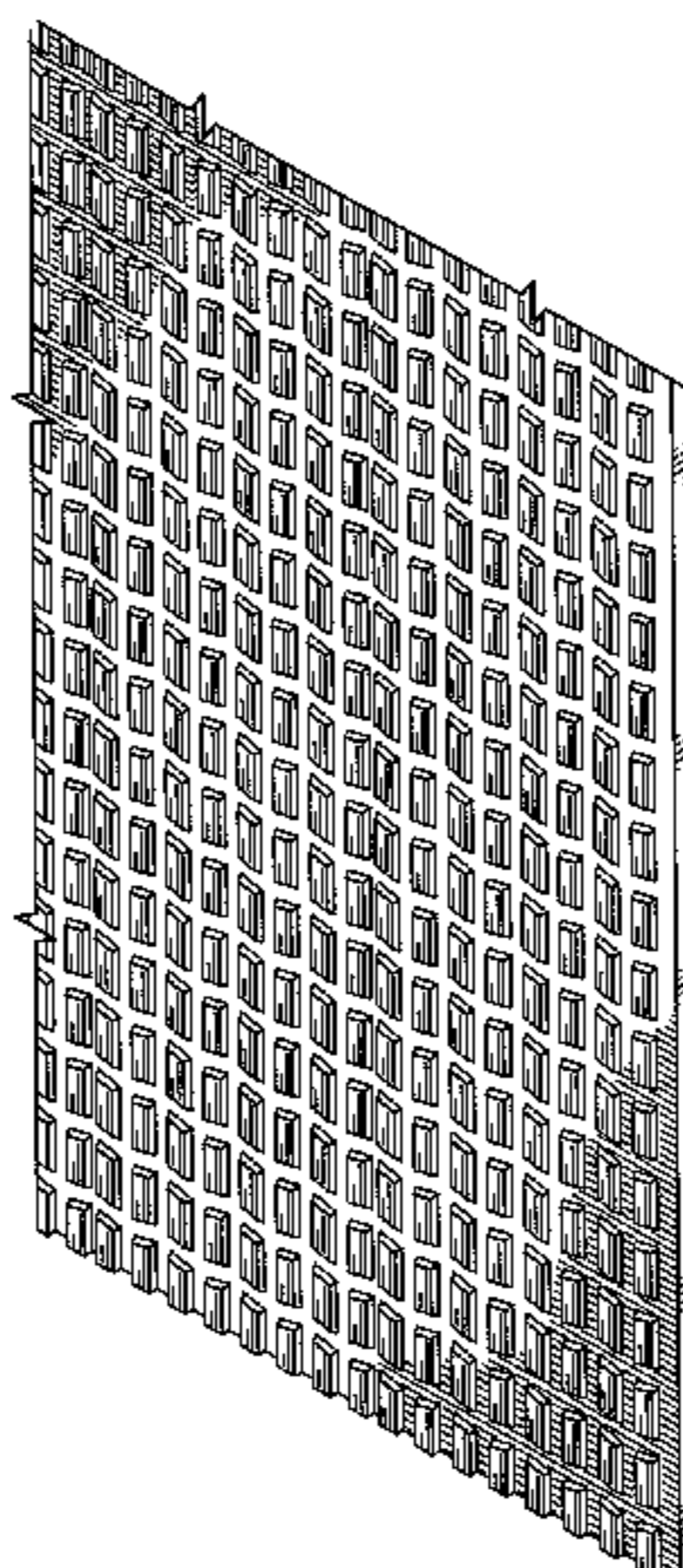

US D589,171 S

Page 2

FOREIGN PATENT DOCUMENTS					
			JP	2000001944 A	1/2000
			JP	2000017751 A	1/2000
			JP	2000336814	12/2000
			JP	2001-227100	8/2001
			JP	2001227100 A	8/2001
			JP	2003-239408	8/2003
			JP	2003239408 A	8/2003
			JP	3733370	1/2006
			WO	WO 03/089726 A2	10/2003
			WO	WO 03089726 A2	10/2003
			WO	WO 2004/092494 A2	10/2004
			WO	WO 2004092494	10/2004
			* cited by examiner		
EP	0127824 B1	6/1990			
EP	373017 B1	6/1990			
EP	0373017 B1	1/1992			
EP	1243714 A1	9/2002			
EP	1243714 A1	9/2002			
JP	07279275	10/1995			
JP	8-109686	4/1996			
JP	8109686 A	4/1996			
JP	8-267624	10/1996			
JP	8267624 A	10/1996			
JP	2000-1944	1/2000			
JP	2000-17751	1/2000			

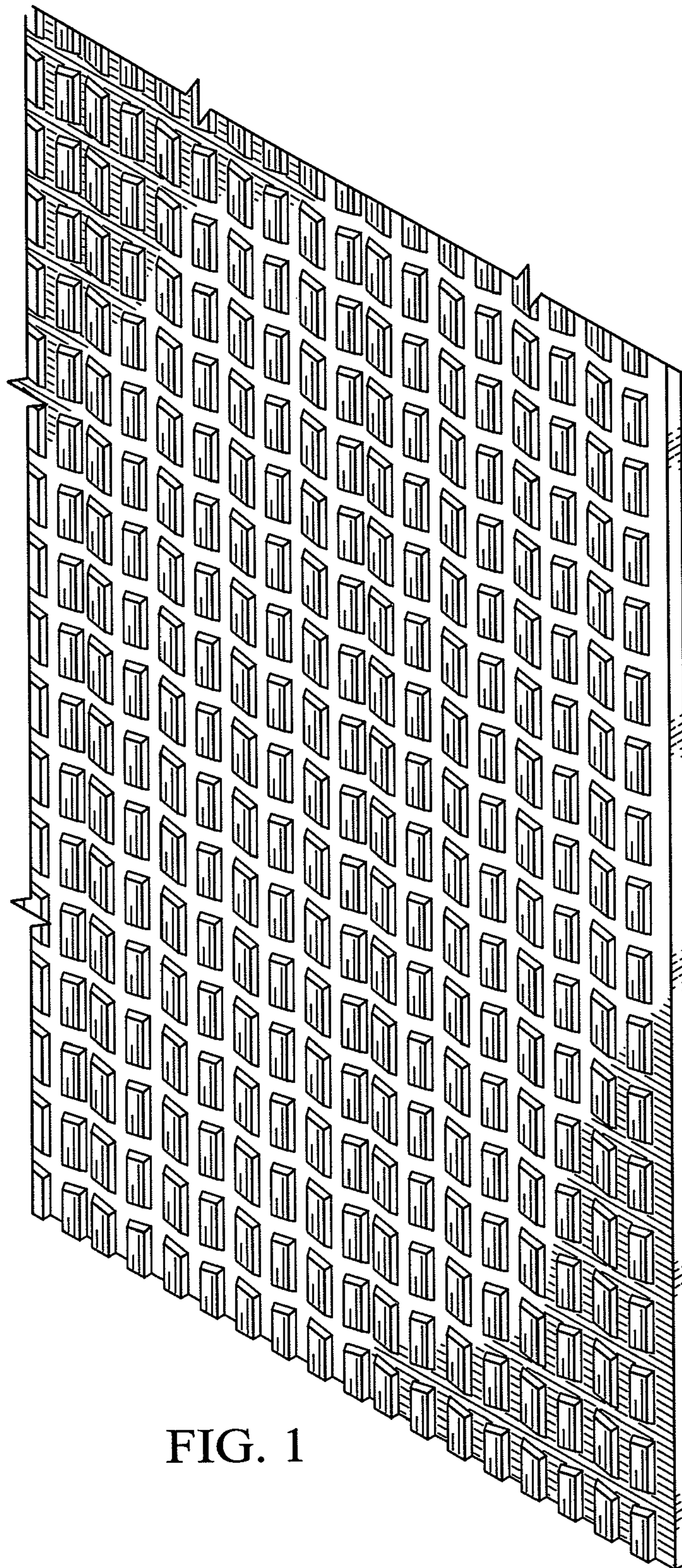

FIG. 1

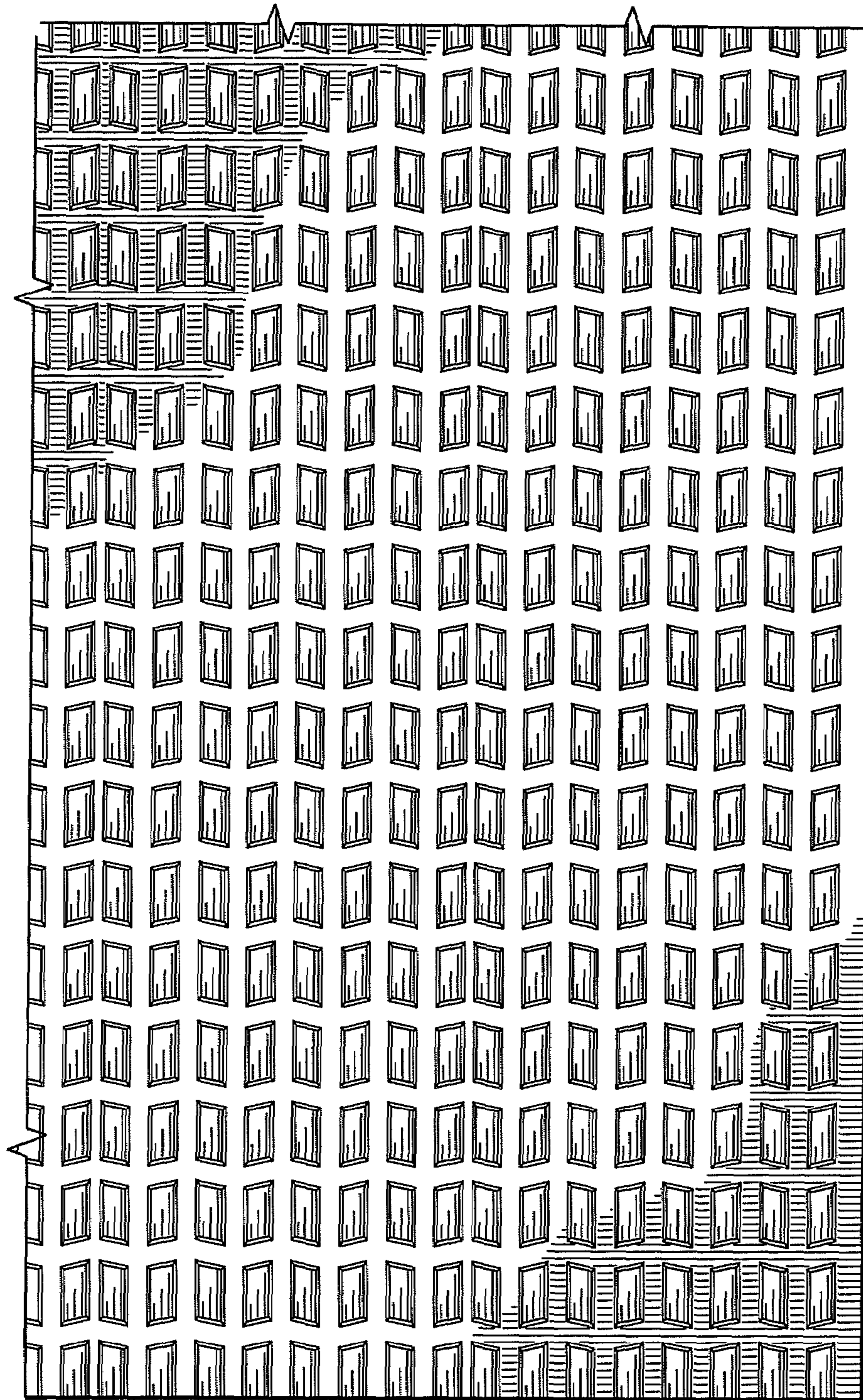

FIG. 2

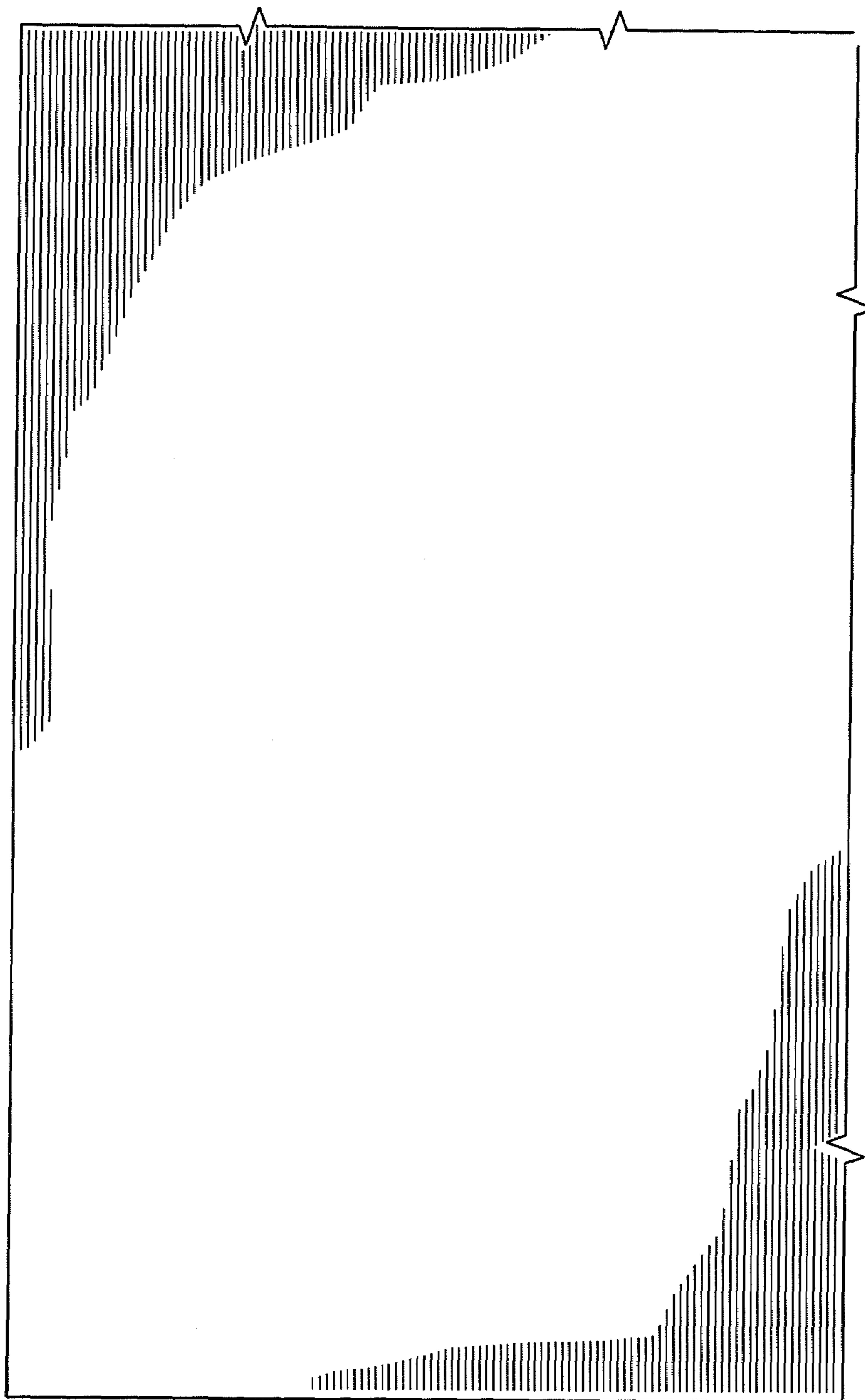

FIG. 3



FIG. 4



FIG. 5