



US00D589154S

(12) **United States Design Patent**  
**Oberreiter et al.**

(10) **Patent No.:** **US D589,154 S**  
(45) **Date of Patent:** **\*\* Mar. 24, 2009**

(54) **LIGHT-EMITTING THERAPEUTIC DEVICE**

D549,863 S \* 8/2007 Garrity ..... D26/37

(75) Inventors: **Richard Oberreiter**, Newport Beach, CA (US); **James Harry Kraushaar**, Newport Beach, CA (US); **Jim Brech**, San Clemente, CA (US)

\* cited by examiner

*Primary Examiner*—Cathron C Brooks

*Assistant Examiner*—Melanie Levy

(73) Assignee: **CLRS Technology Corporation**, Costa Mesa, CA (US)

(74) *Attorney, Agent, or Firm*—Knobbe Martens Olson & Bear, LLP

(\*\*) Term: **14 Years**

(57) **CLAIM**

(21) Appl. No.: **29/318,385**

The ornamental design for a light-emitting therapeutic device, as shown and described.

(22) Filed: **May 19, 2008**

**DESCRIPTION**

**Related U.S. Application Data**

(63) Continuation of application No. 29/281,311, filed on Jun. 20, 2007, now Pat. No. Des. 569,987.

FIG. 1 is a rear view of a light-emitting therapeutic device; FIG. 2 is a front view of the light-emitting therapeutic device of FIG. 1;

(51) **LOC (9) Cl.** ..... **28-03**

(52) **U.S. Cl.** ..... **D24/210**

FIG. 3 is a right side view of the light-emitting therapeutic device of FIG. 1, the left side view being a mirror image of the right side view;

(58) **Field of Classification Search** ..... D24/209–210, D24/200, 133, 158; 362/800; 606/1, 7, 13; 607/1, 2, 7, 88, 90–95; D26/37

FIG. 4 is a top view of the light-emitting therapeutic device of FIG. 1;

See application file for complete search history.

FIG. 5 is a bottom view of the light-emitting therapeutic device of FIG. 1;

(56) **References Cited**

FIG. 6 is a rear perspective view of the light-emitting therapeutic device of FIG. 1; and,

**U.S. PATENT DOCUMENTS**

D400,258 S \* 10/1998 Bolleter ..... D24/210  
D432,659 S \* 10/2000 Bolleter ..... D24/210  
D513,335 S \* 12/2005 Lee ..... D26/37  
D519,214 S \* 4/2006 Lansohn ..... D24/210  
D519,234 S \* 4/2006 Lee ..... D26/37  
D540,947 S \* 4/2007 Jung et al. .... D24/167

FIG. 7 is a front perspective view of the light-emitting therapeutic device of FIG. 1.

The broken lines shown in the drawings represent unclaimed portions of the design and form no part thereof.

**1 Claim, 4 Drawing Sheets**

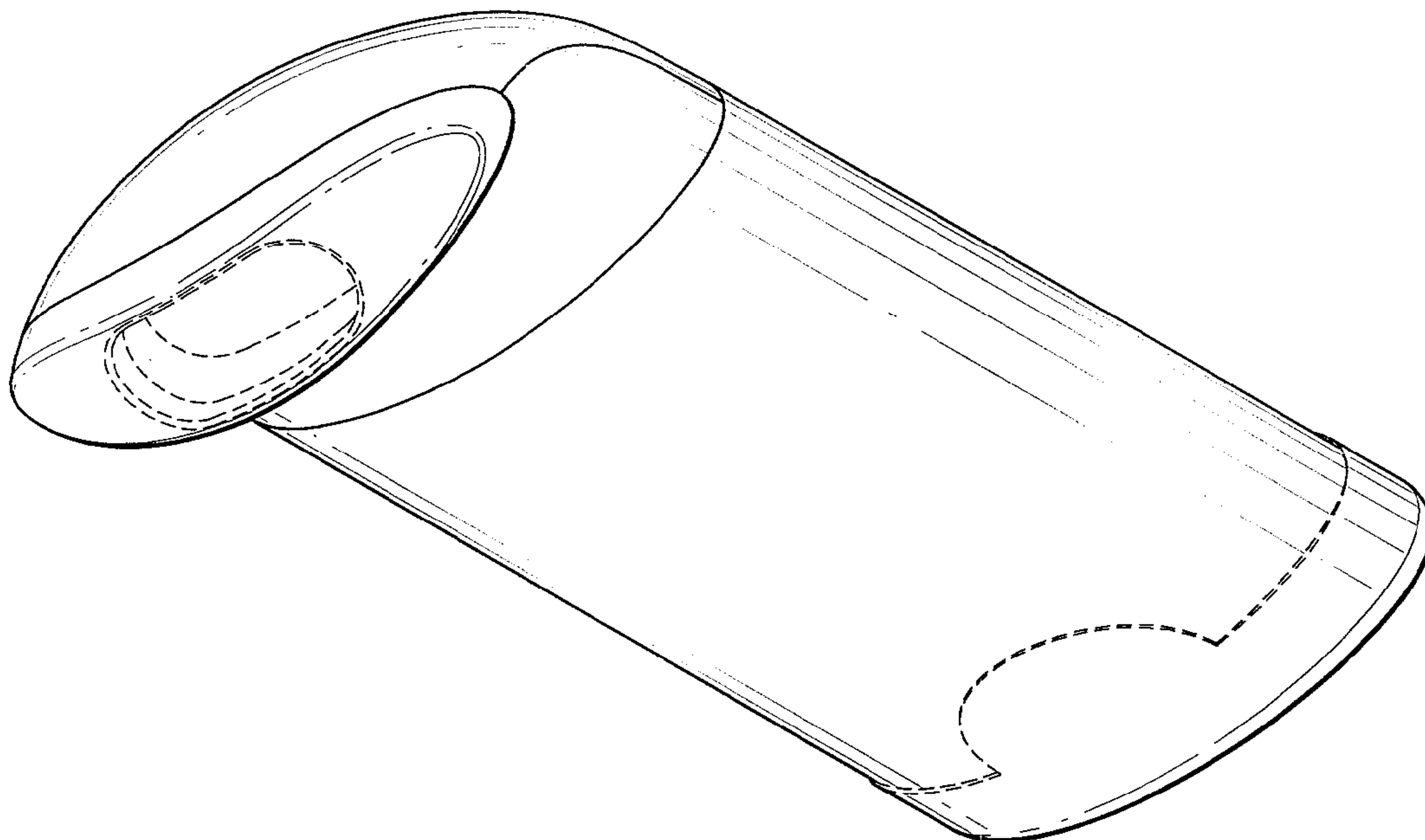

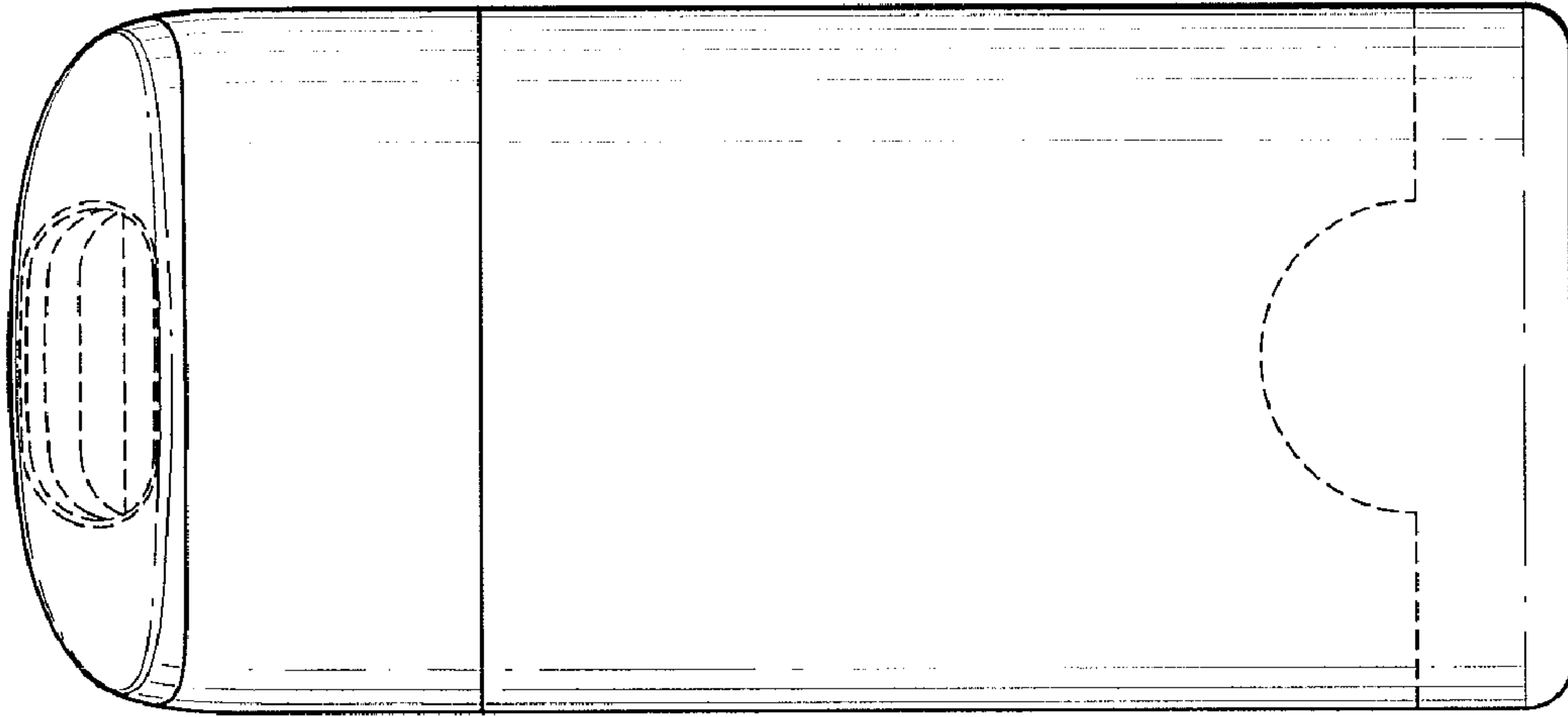

FIG. 1

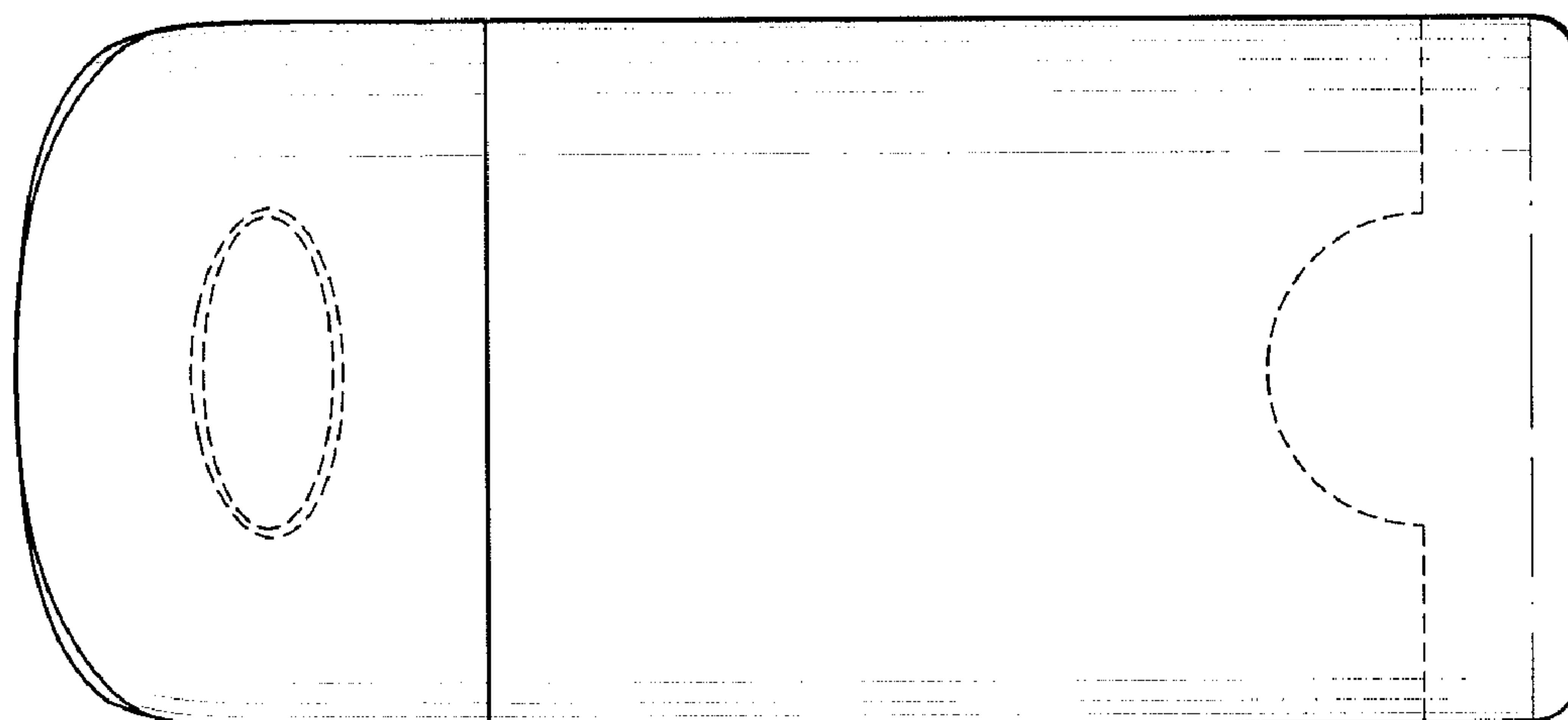

FIG. 2

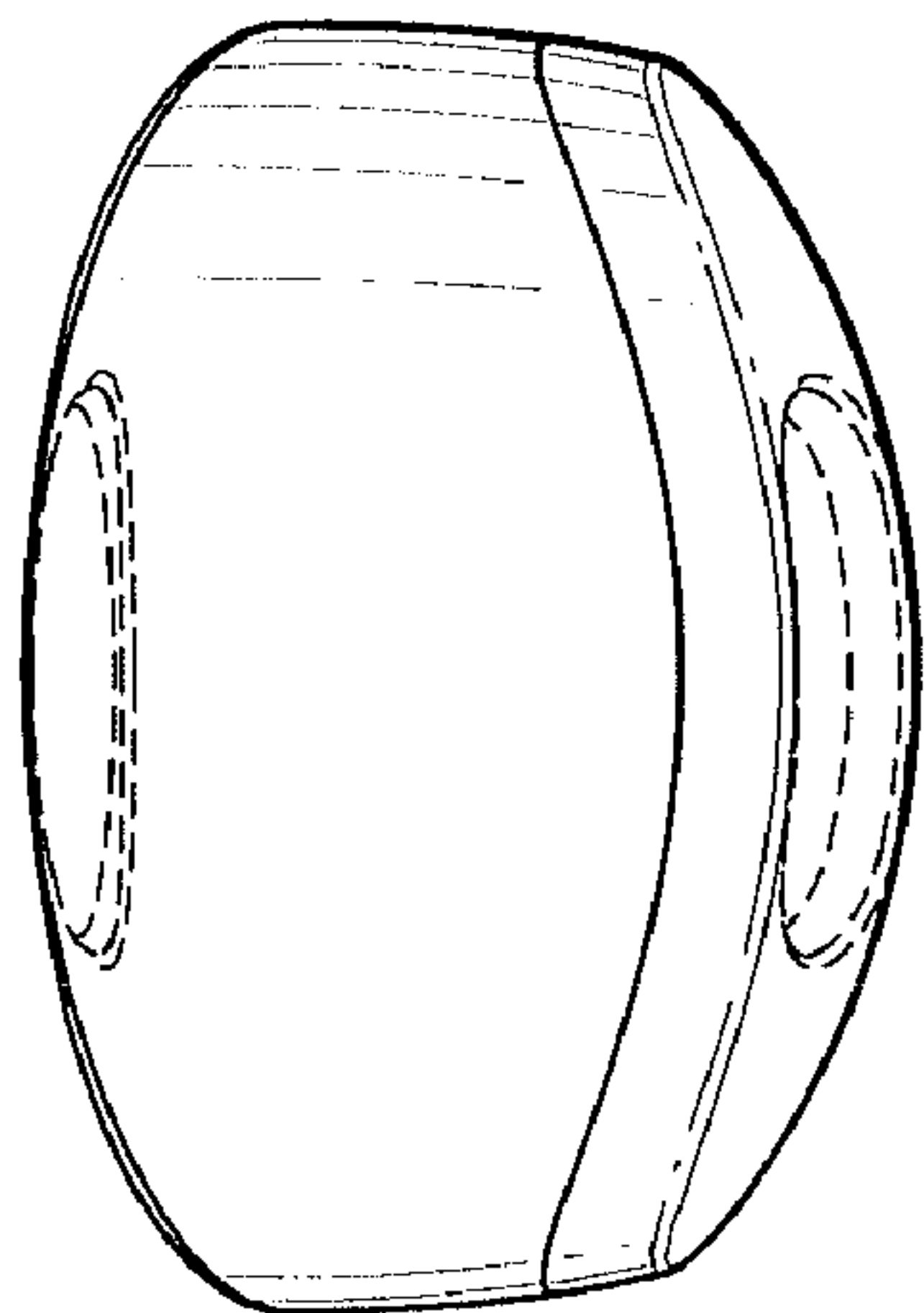

FIG. 4

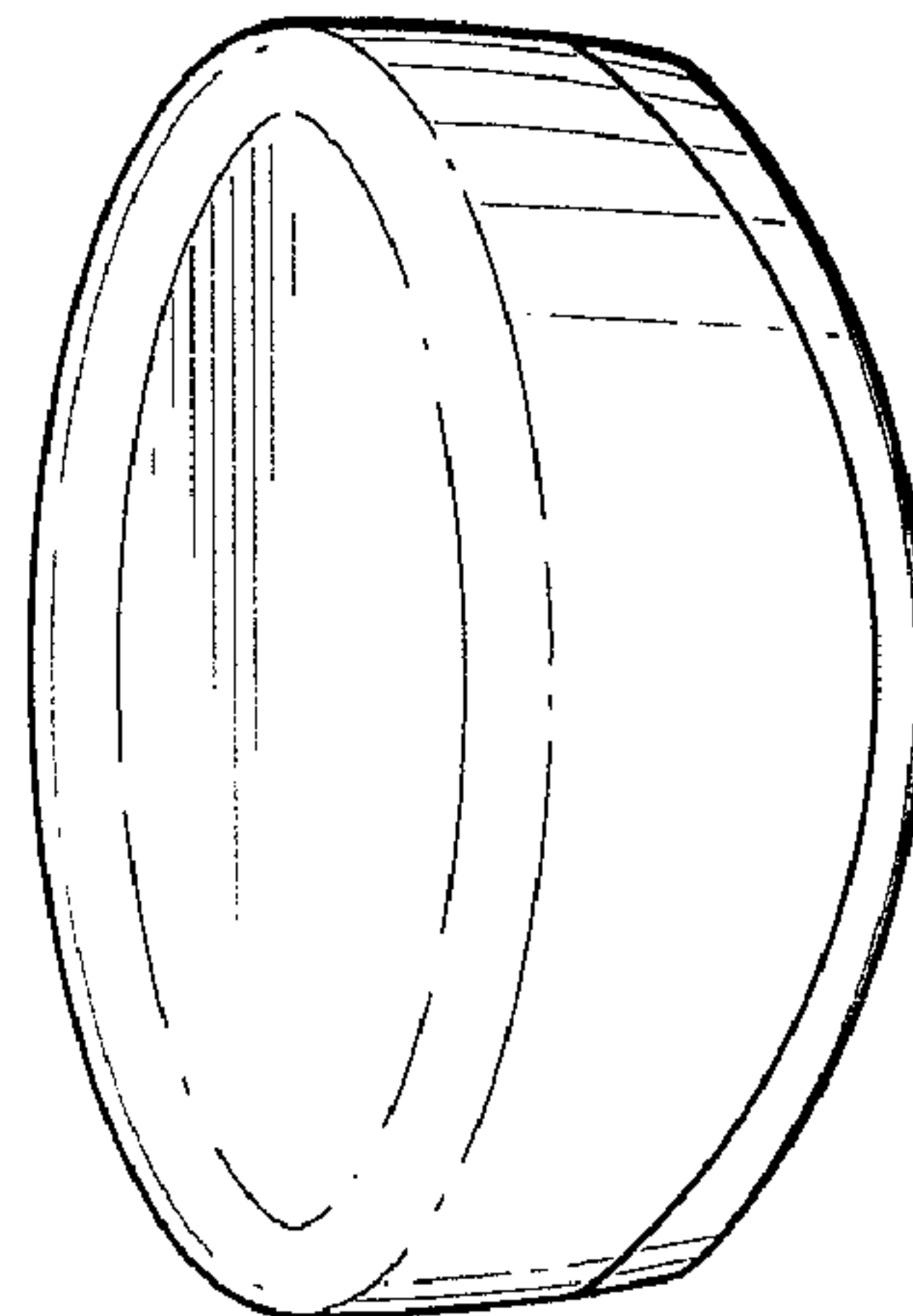

FIG. 5

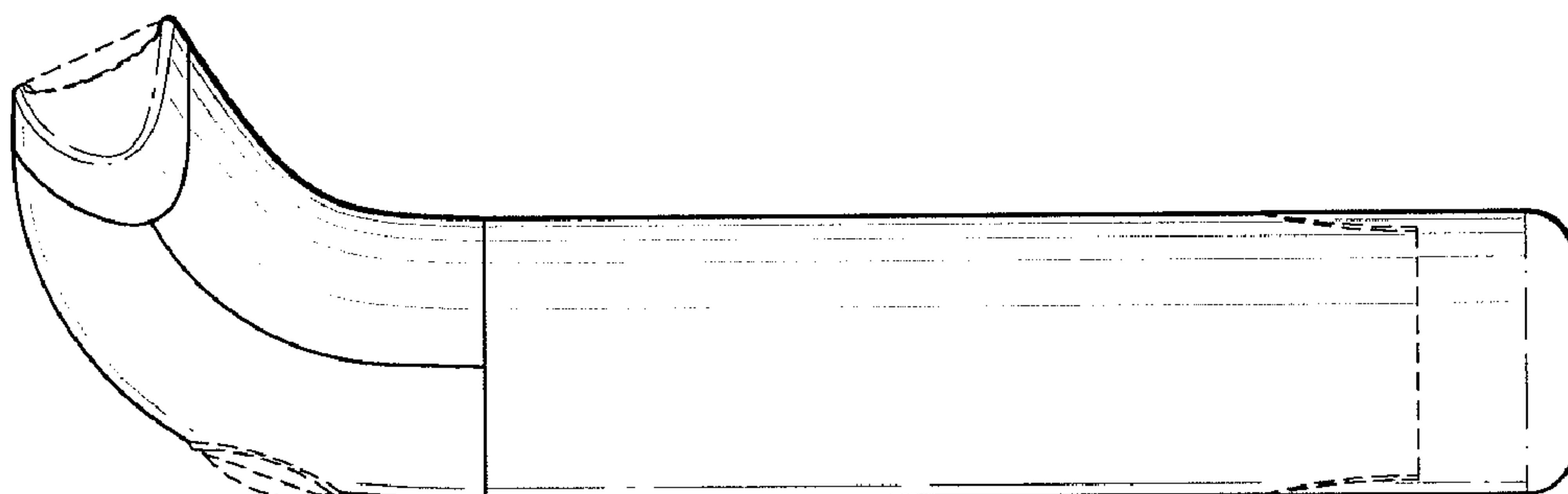

FIG. 3

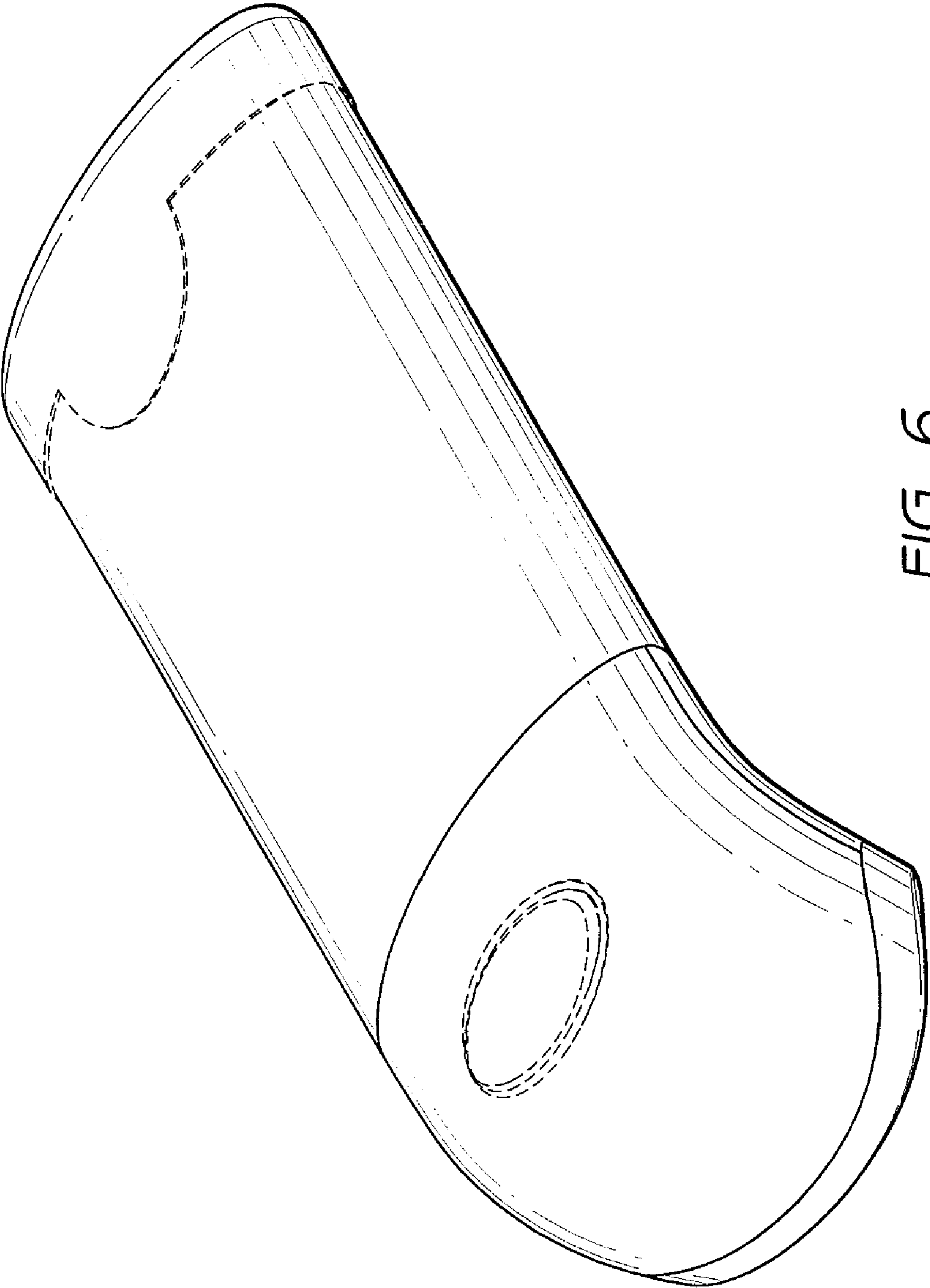

FIG. 6

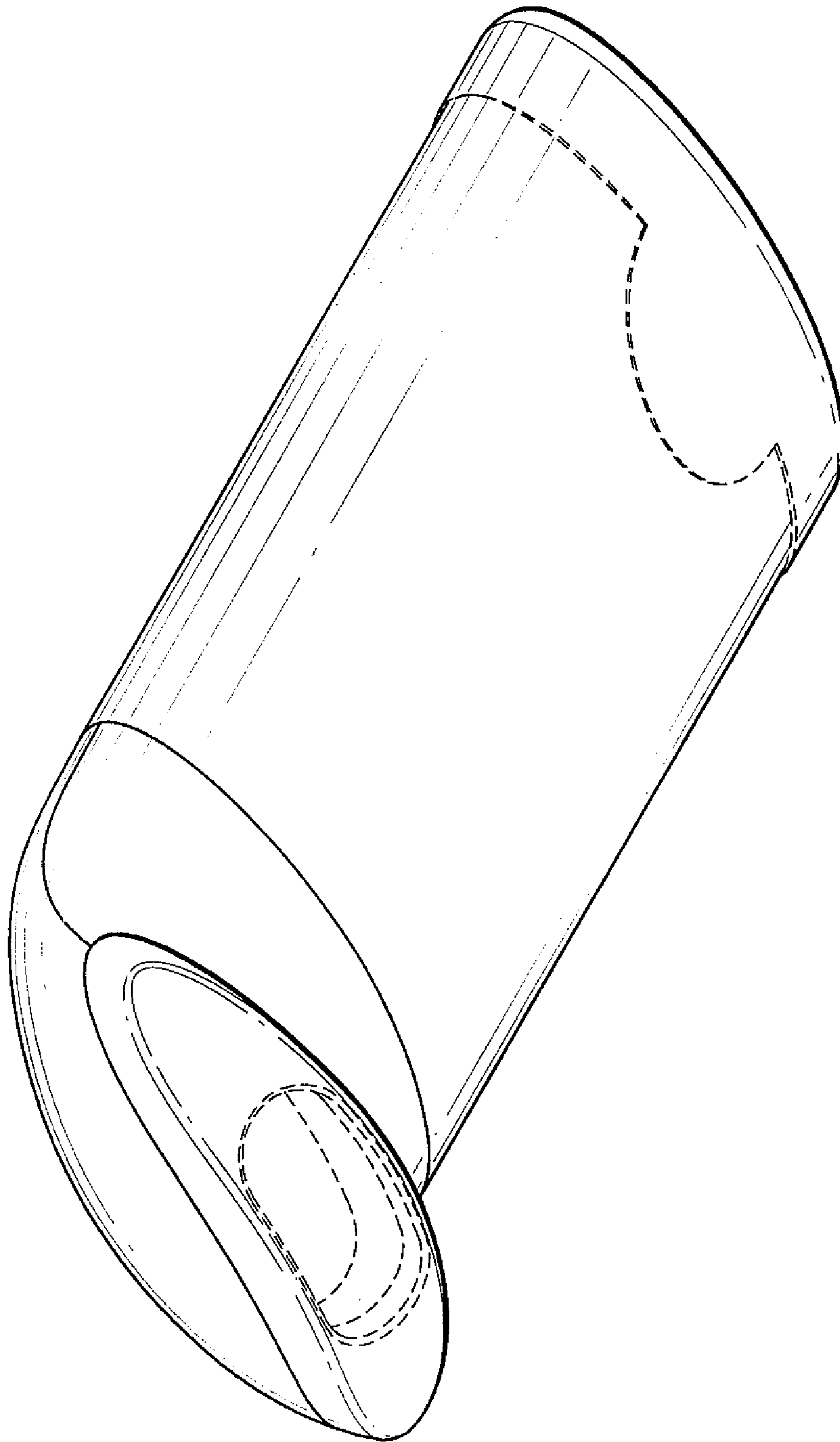

FIG. 7