



US00D589117S

(12) **United States Design Patent**
Bardsley et al.

(10) **Patent No.:** **US D589,117 S**
(45) **Date of Patent:** **** Mar. 24, 2009**

(54) **SHOWER FITTING**

7,310,836 B2 * 12/2007 Glunk 4/570

(75) Inventors: **Clark Jon Bardsley**, Auckland (NZ);
Kent Bradley Thomas Sneddon,
Auckland (NZ)

* cited by examiner

Primary Examiner—Robin V Webster
(74) *Attorney, Agent, or Firm*—Dickstein Shapiro LLP

(73) Assignee: **Methven Limited**, Auckland (NZ)

(57) **CLAIM**

(**) Term: **14 Years**

The ornamental design for shower fitting, as shown and described.

(21) Appl. No.: **29/290,256**

(22) Filed: **Nov. 9, 2007**

DESCRIPTION

(51) **LOC (9) Cl.** **23-01**

(52) **U.S. Cl.** **D23/228; D23/304**

(58) **Field of Classification Search** D23/228,
D23/213, 223, 229–230, 304; 4/615, 570,
4/596, 597

See application file for complete search history.

FIG. 1 is a top view of shower fitting, showing the new design;
FIG. 2 is a front view thereof;
FIG. 3 is a right side view thereof;
FIG. 4 is a rear view thereof;
FIG. 5 is a left side view thereof;
FIG. 6 is a bottom view thereof; and,
FIG. 7 is a perspective view thereof.

The broken lines in the drawings form no part of the claimed design.

(56) **References Cited**

U.S. PATENT DOCUMENTS

D477,657 S * 7/2003 Toyohara D23/304
D527,792 S * 9/2006 Hoernig D23/228
D541,934 S * 5/2007 Gomez D24/128

1 Claim, 7 Drawing Sheets

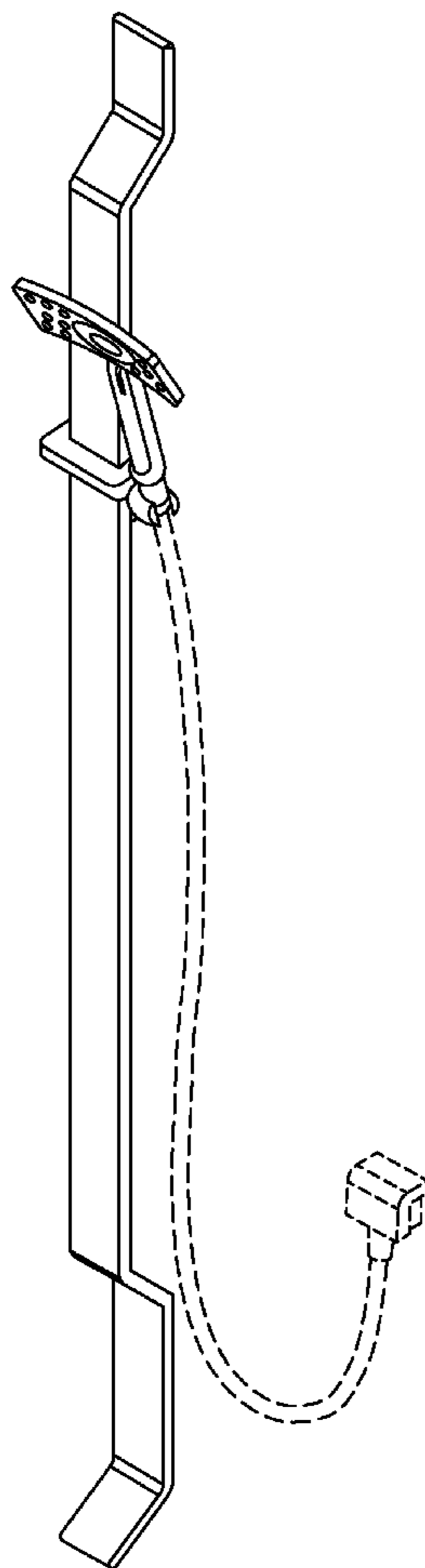

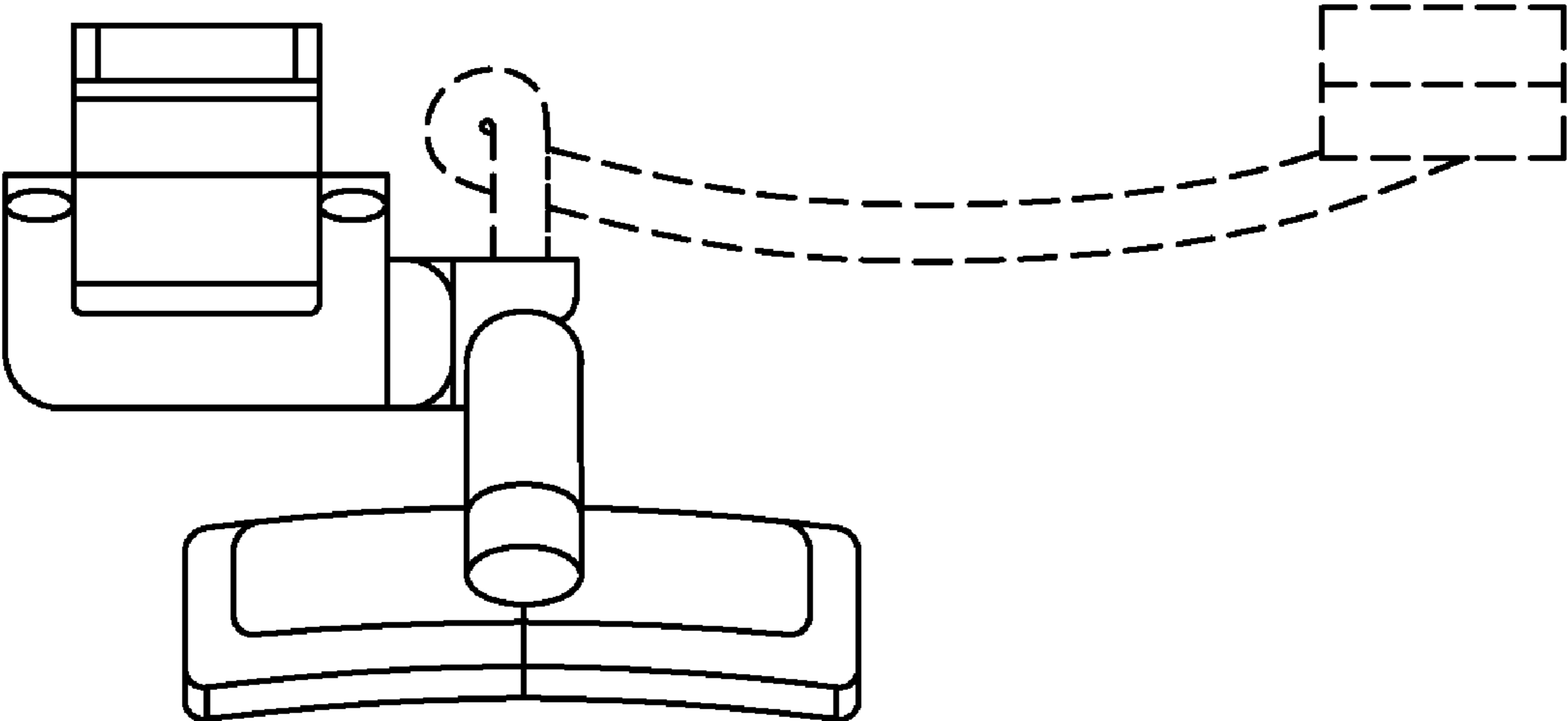

FIG. 1

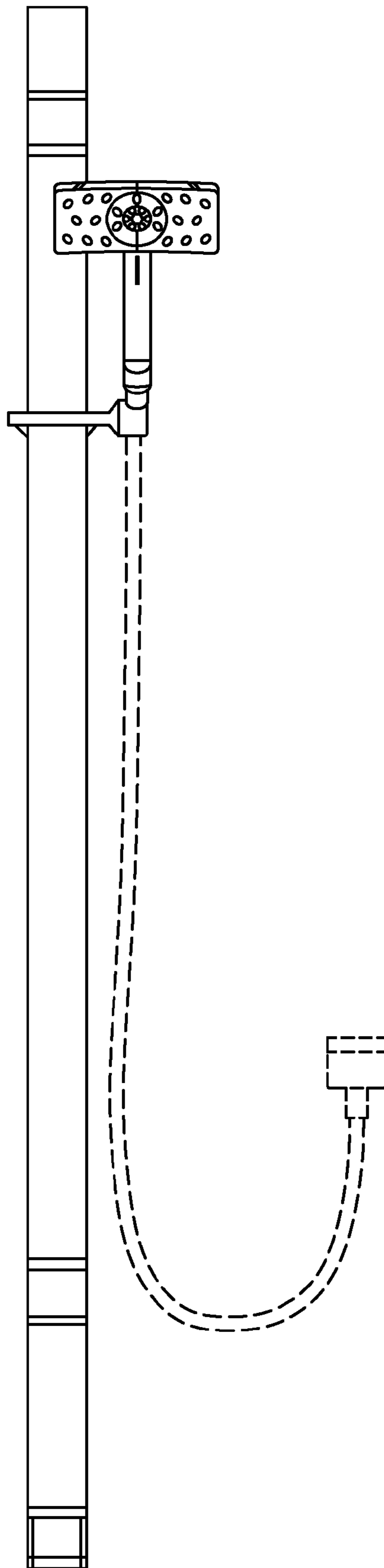

FIG. 2

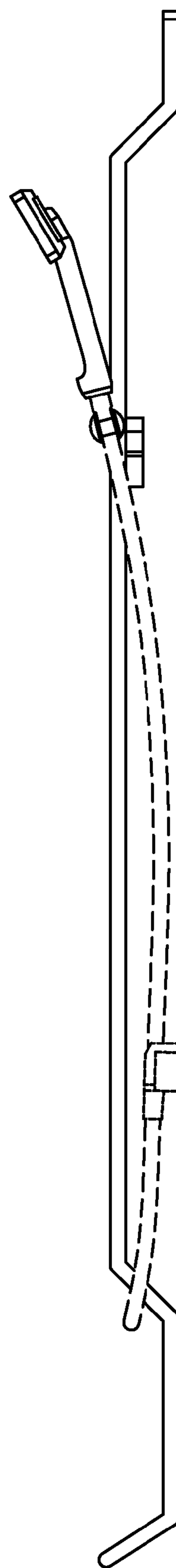

FIG. 3

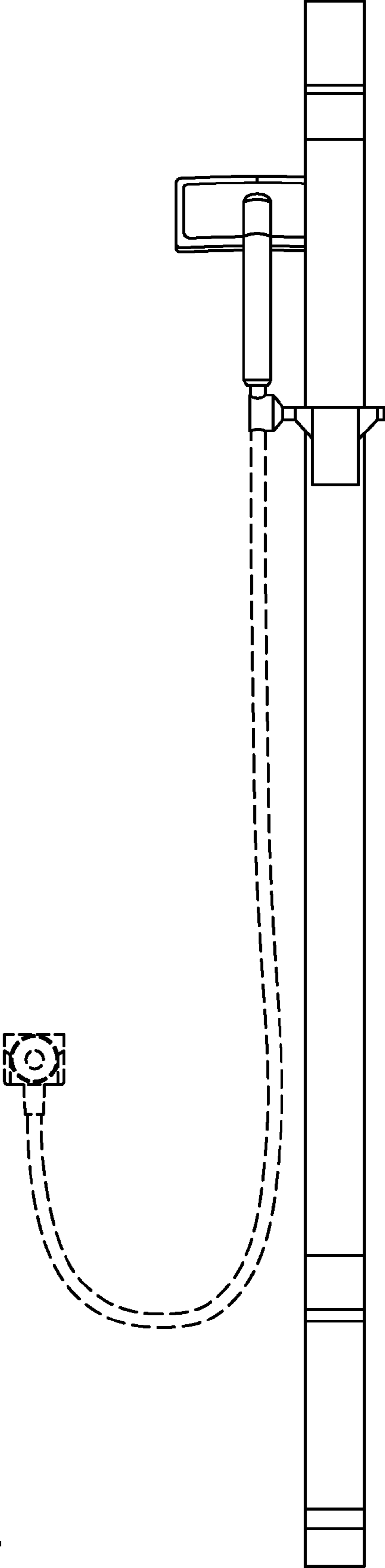

FIG. 4

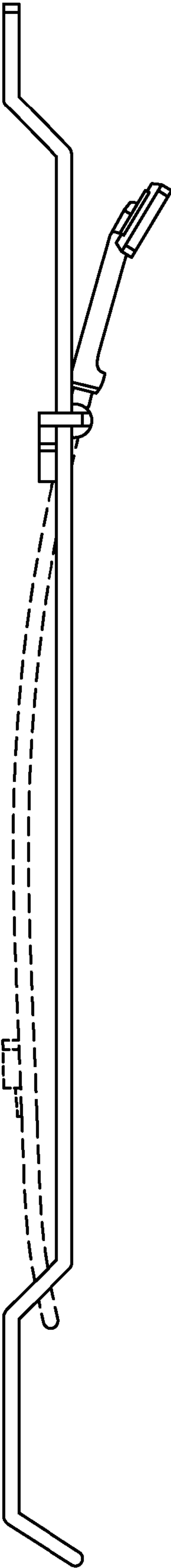

FIG. 5

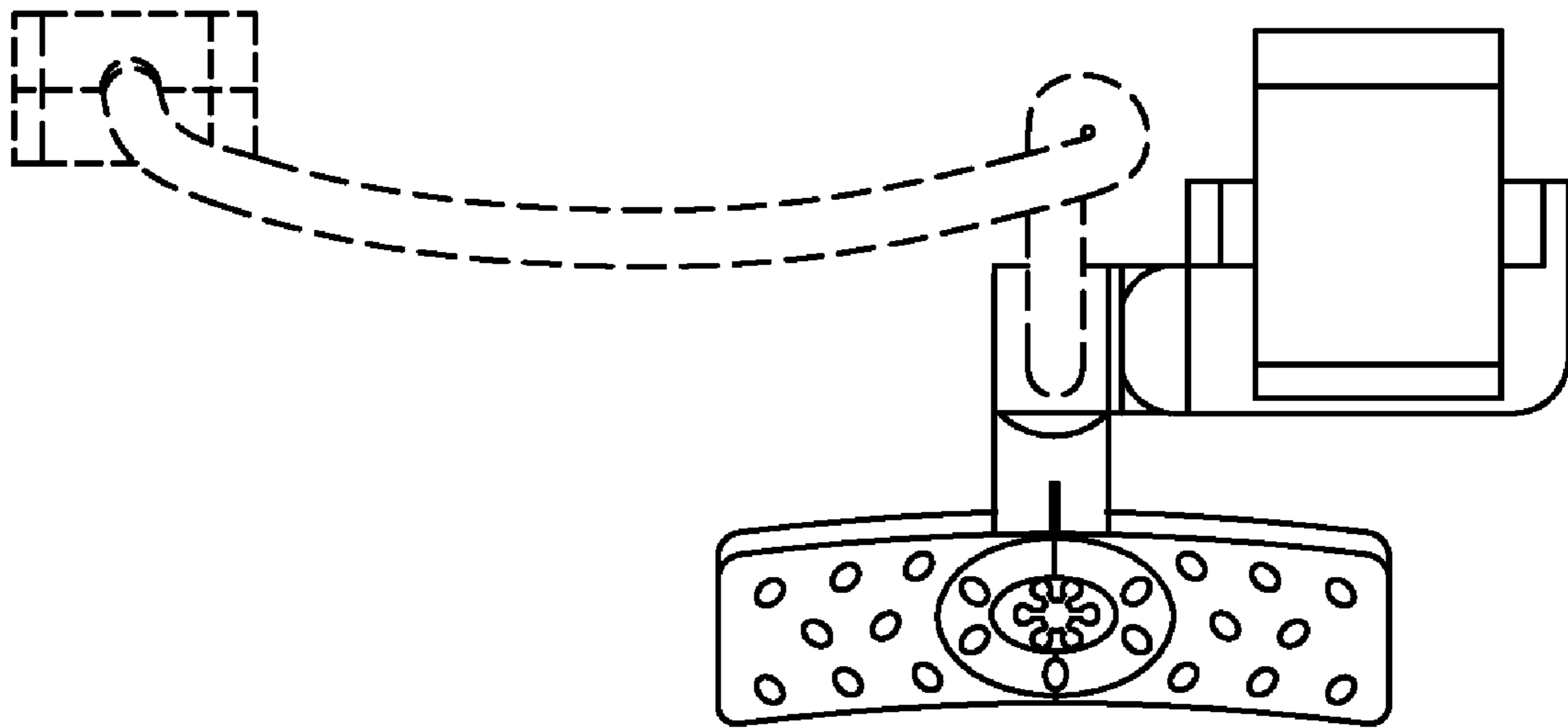

FIG. 6

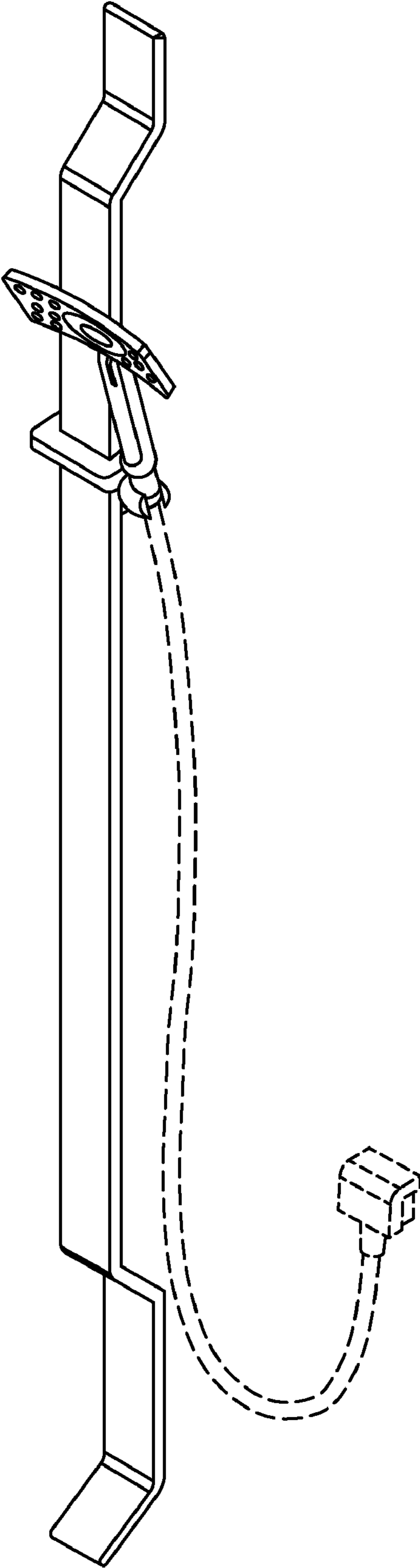

FIG. 7