



US00D589060S

(12) **United States Design Patent**
Metcalf

(10) **Patent No.:** **US D589,060 S**

(45) **Date of Patent:** **** Mar. 24, 2009**

(54) **PUMP VOLUTE**

(75) **Inventor:** **Colin Metcalfe**, Brunswick (AU)

(73) **Assignee:** **Flextool (Aust) Pty Ltd**, Brunswick,
Victoria (AU)

(**) **Term:** **14 Years**

(21) **Appl. No.:** **29/306,704**

(22) **Filed:** **Apr. 15, 2008**

(30) **Foreign Application Priority Data**

Oct. 22, 2007 (AU) 2007/20364

(51) **LOC (9) Cl.** **15-02**

(52) **U.S. Cl.** **D15/7**

(58) **Field of Classification Search** D15/7-9;
D23/231, 232, 225; 417/410.1, 359, 415-416,
417/234, 321, 265, 405

See application file for complete search history.

(56) **References Cited**

U.S. PATENT DOCUMENTS

D469,110 S * 1/2003 Tseng D15/7

D514,126 S * 1/2006 Tansley et al. D15/7
D514,592 S * 2/2006 Amin D15/7
D514,594 S * 2/2006 Amin D15/7
D537,845 S * 3/2007 Shimizu et al. D15/9
D559,271 S * 1/2008 Hsiao D15/7

* cited by examiner

Primary Examiner—R. Seifert

(74) *Attorney, Agent, or Firm*—Richard M. Goldberg

(57) **CLAIM**

The ornamental design for a pump volute, as shown and described.

DESCRIPTION

FIG. 1 is a top perspective view of the pump volute of my design;

FIG. 2 is a bottom perspective view thereof;

FIG. 3 is a bottom plan view thereof;

FIG. 4 is a front elevational view thereof;

FIG. 5 is a right side elevational view thereof, the left side being a mirror image thereof; and,

FIG. 6 is a rear elevational view thereof.

1 Claim, 3 Drawing Sheets

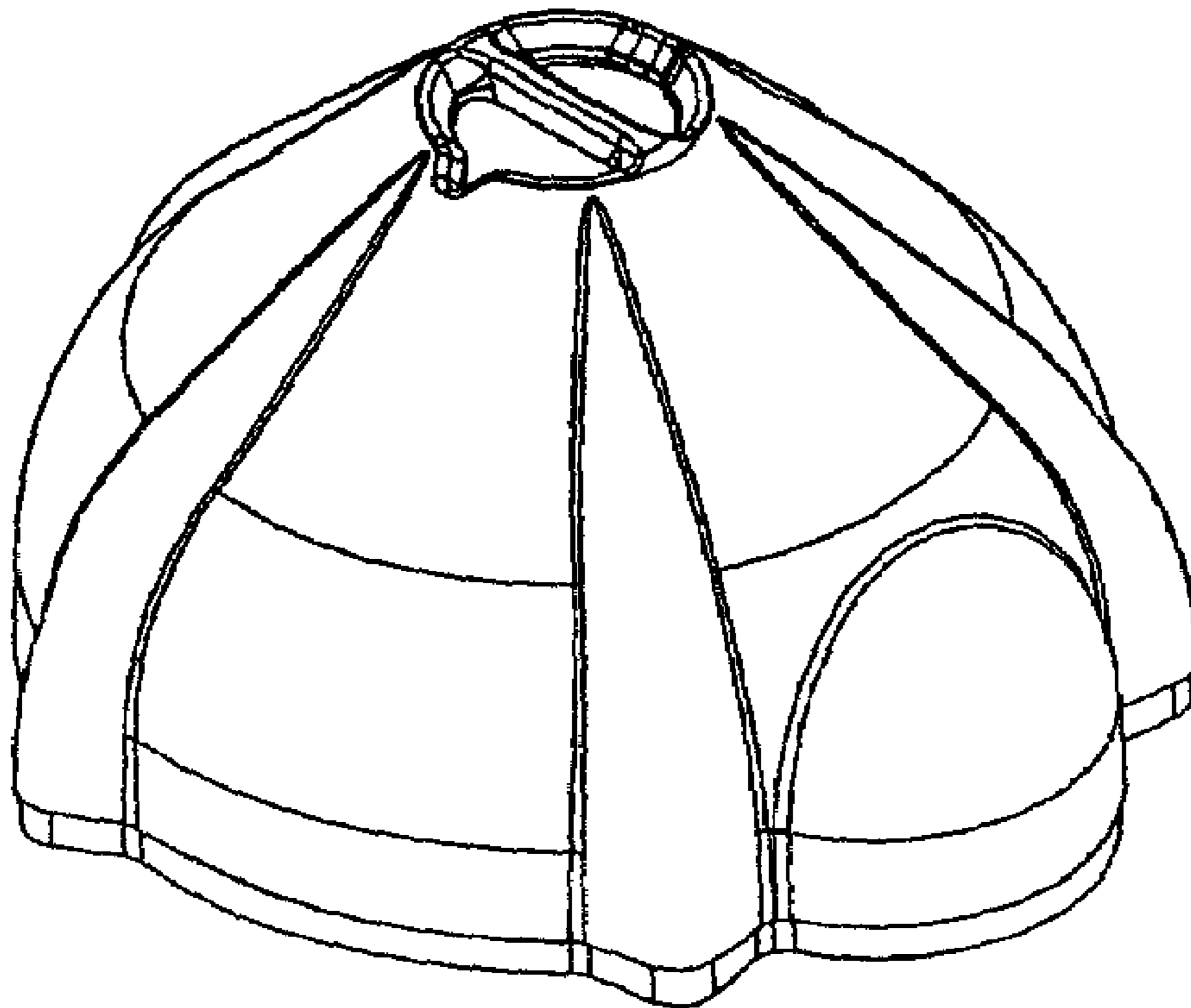

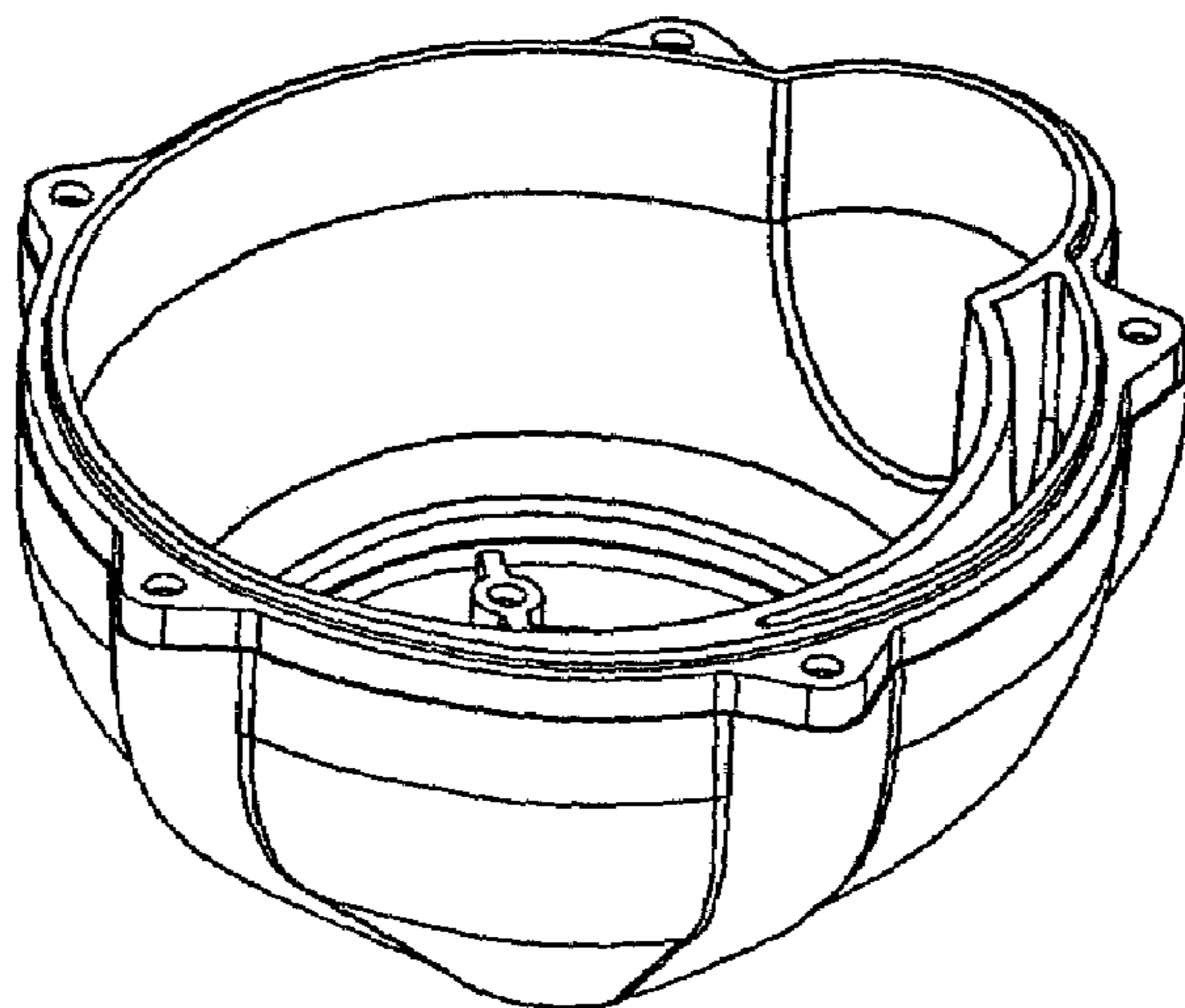

FIG. 1

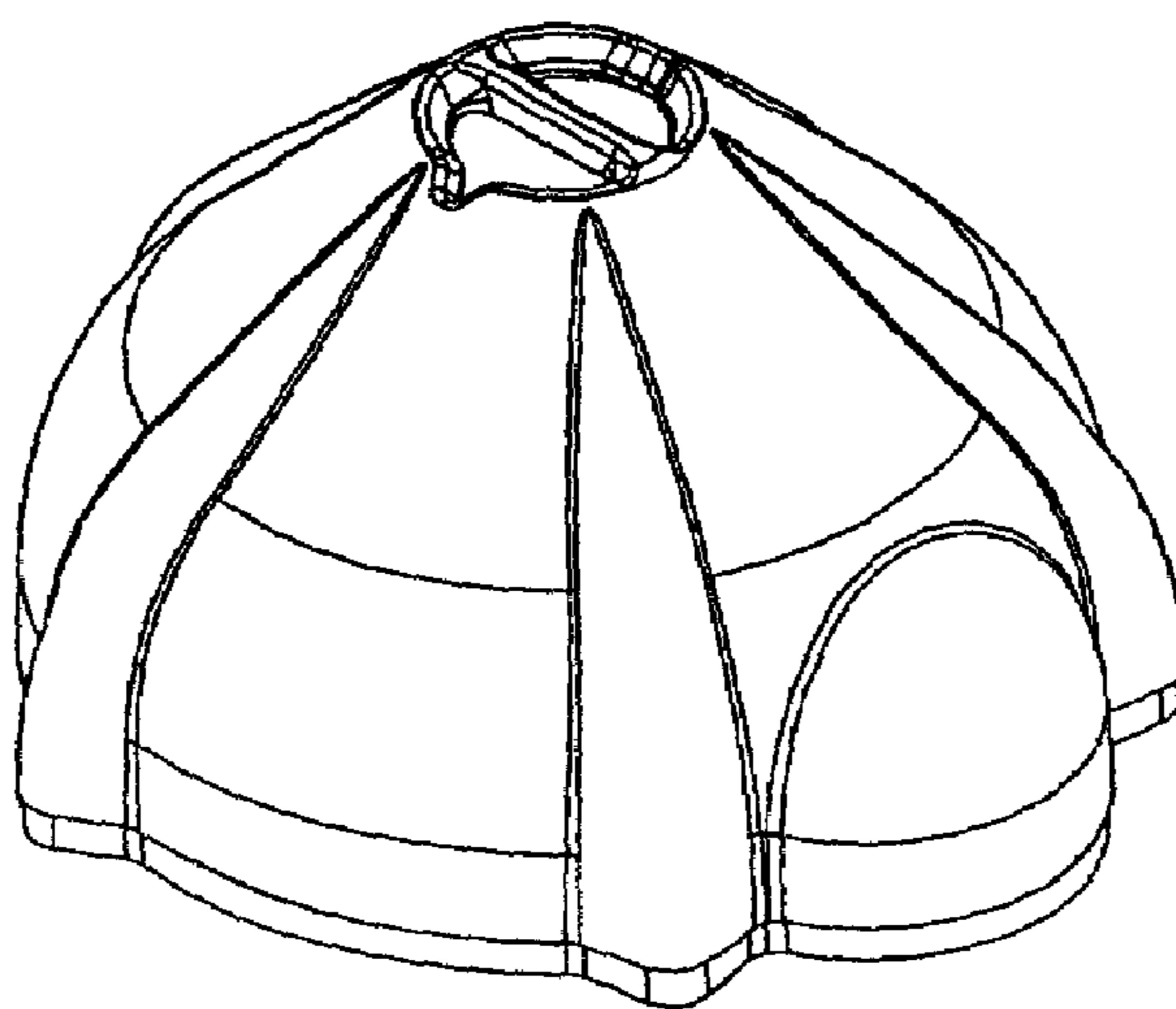

FIG. 2

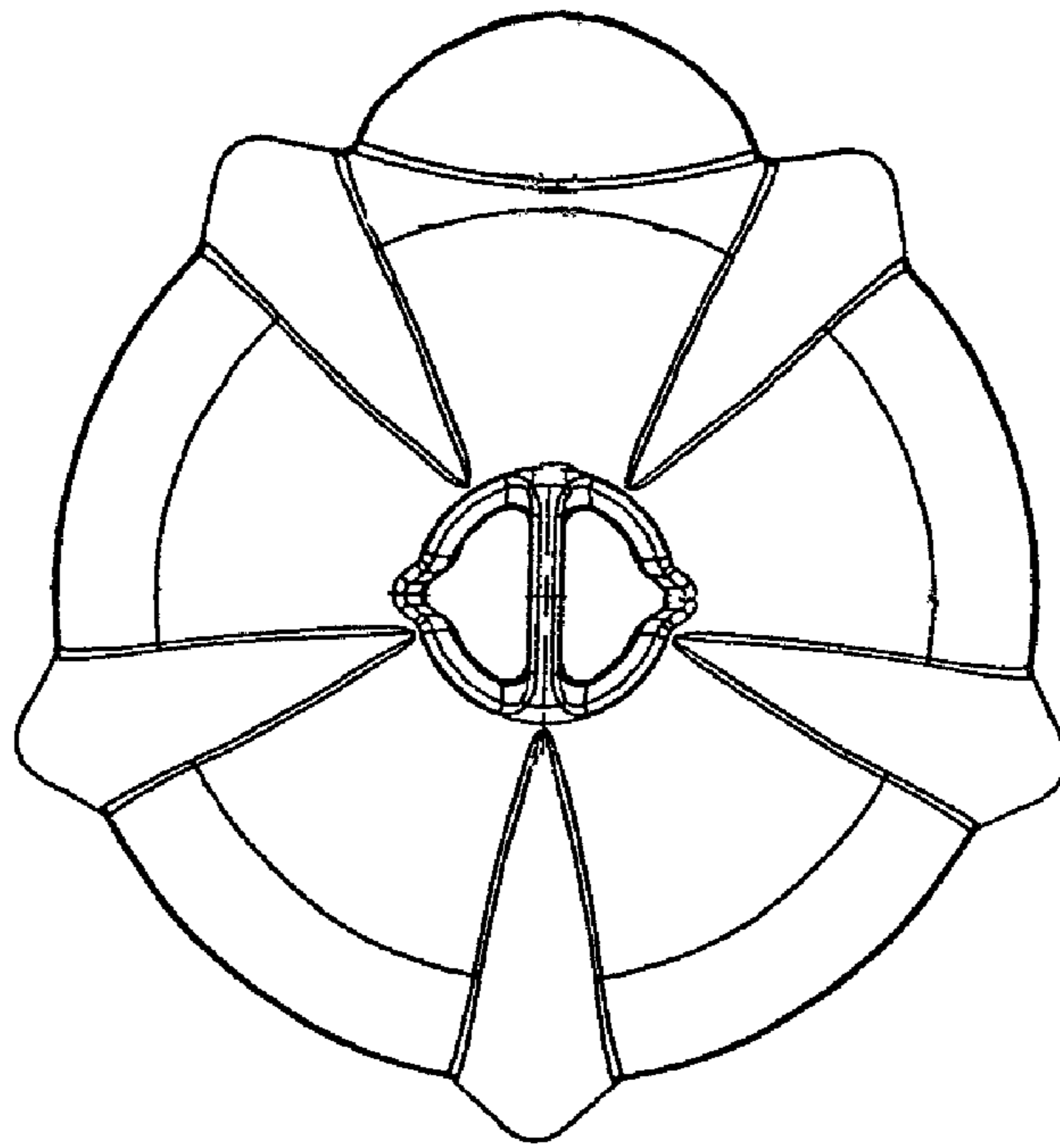

FIG. 3

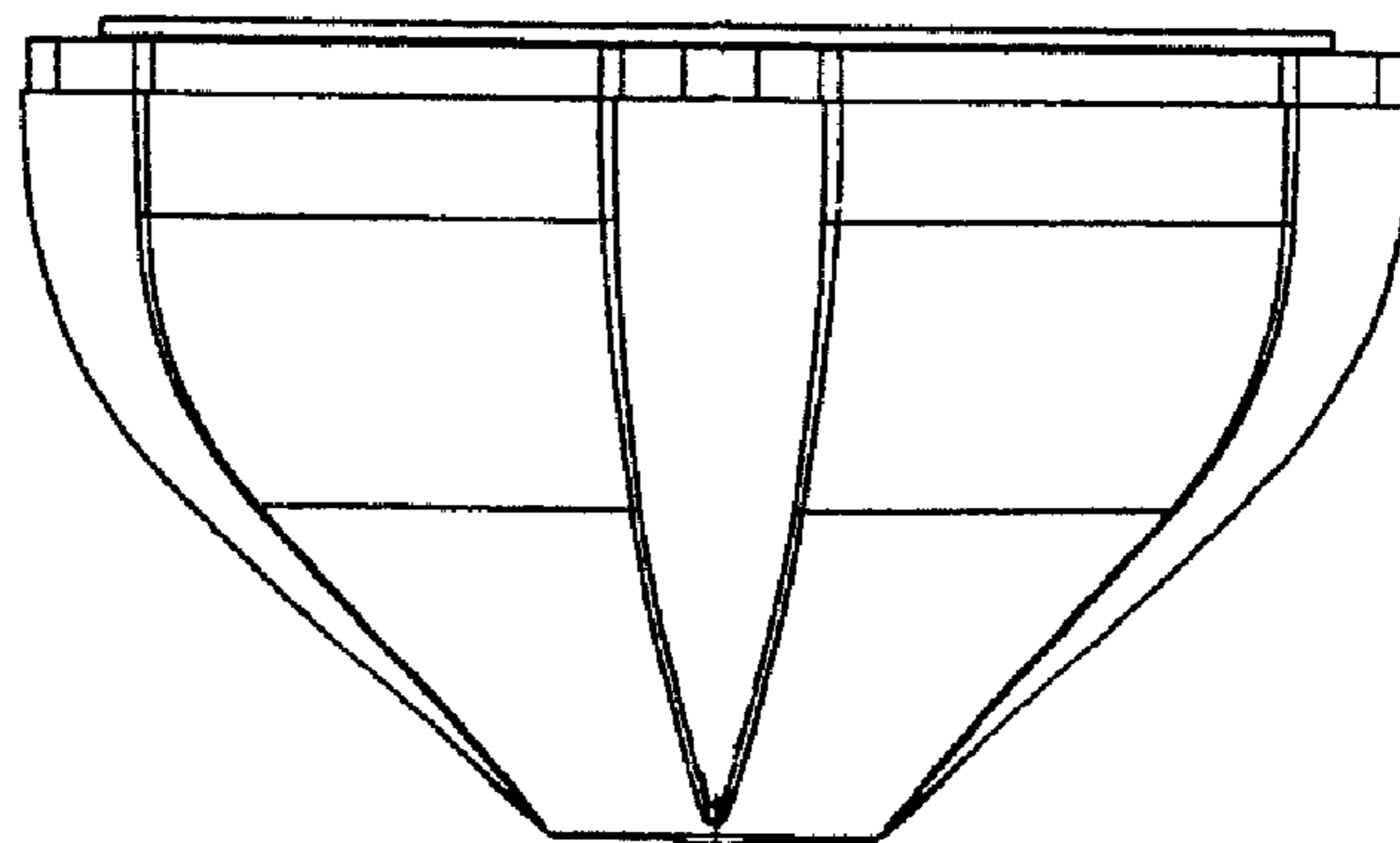

FIG. 4

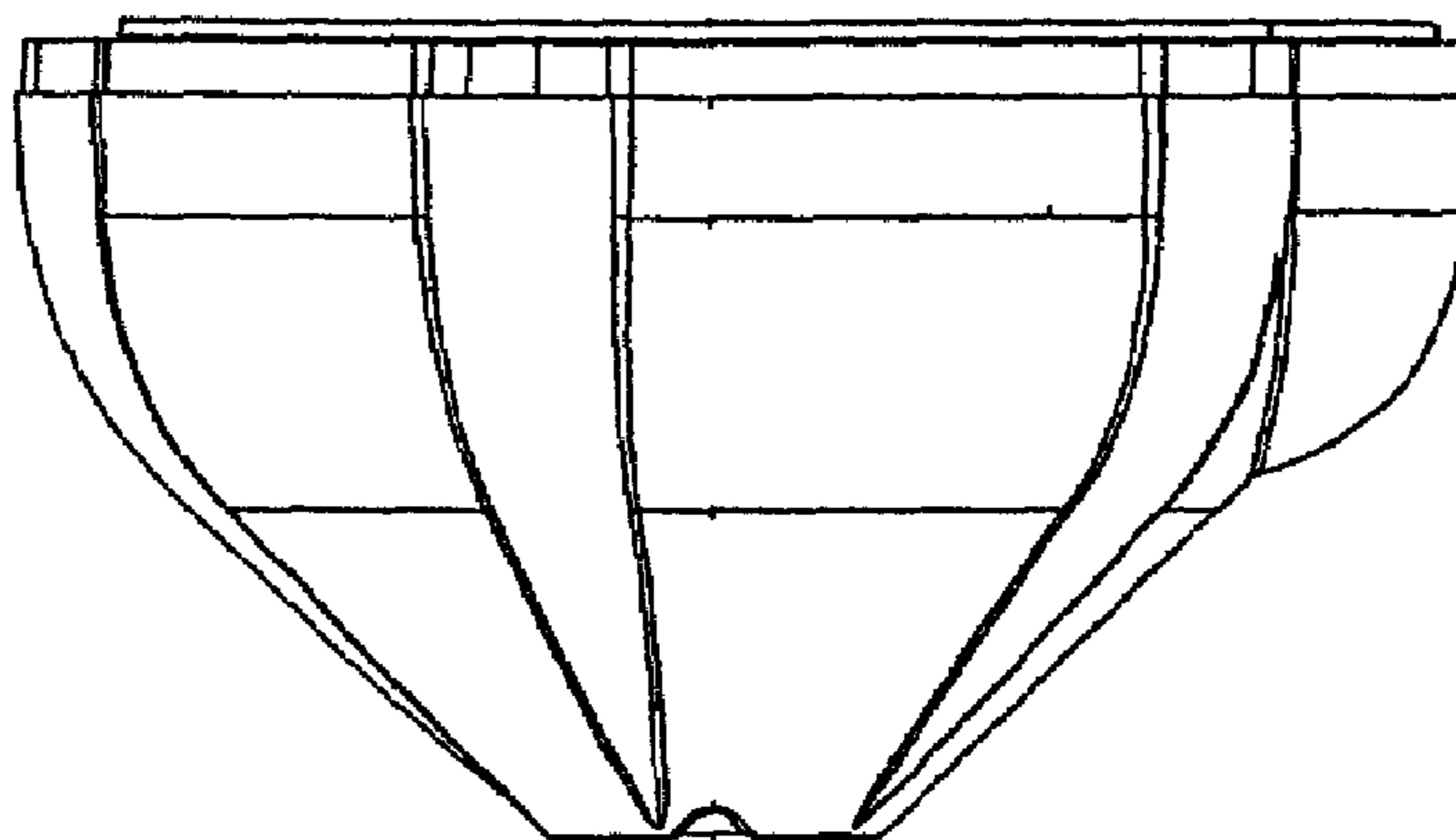

FIG. 5

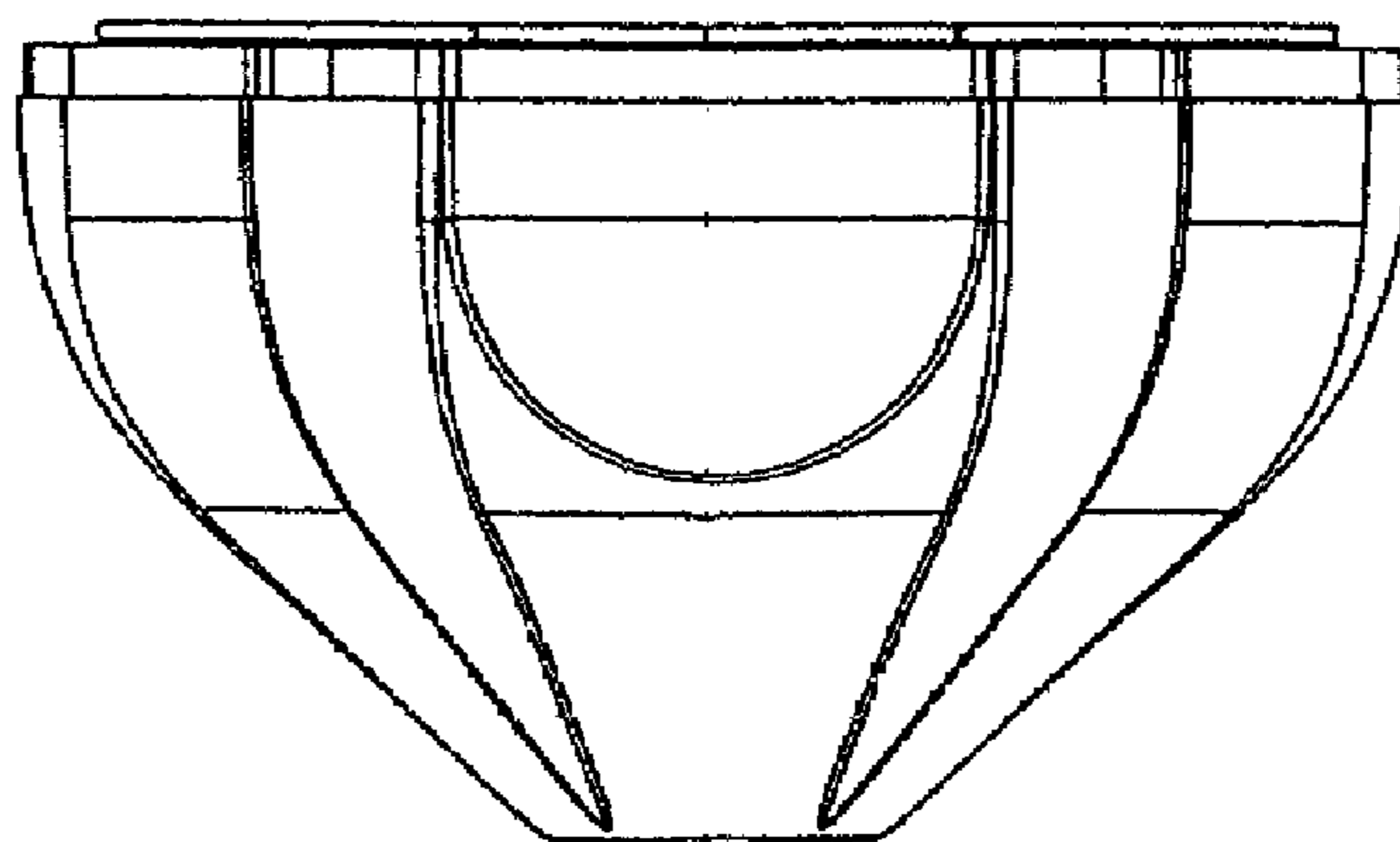

FIG. 6