



US00D588984S

(12) **United States Design Patent**
Lee

(10) **Patent No.:** **US D588,984 S**
(45) **Date of Patent:** **** Mar. 24, 2009**

- (54) **TIRE FOR A CAR**
- (75) Inventor: **Chang-Ho Lee**, Gwangju (KR)
- (73) Assignee: **Kumho Tire Co., Inc.**, Gwangju (KR)
- (**) Term: **14 Years**
- (21) Appl. No.: **29/274,427**
- (22) Filed: **Apr. 24, 2007**
- (30) **Foreign Application Priority Data**
Dec. 1, 2006 (KR) 30-2006-0047830
- (51) **LOC (9) Cl.** **12-15**
- (52) **U.S. Cl.** **D12/588**
- (58) **Field of Classification Search** D12/551-556,
D12/583-591, 900-901, 600, 568; 152/209.1,
152/209.8-209.18, 209.25-209.28
See application file for complete search history.

- D483,007 S * 12/2003 Brayer et al. D12/588
- D492,247 S * 6/2004 Schmalix et al. D12/588
- D500,732 S * 1/2005 Lo D12/588
- D513,402 S * 1/2006 Shirouzu D12/590
- D534,116 S * 12/2006 Dumigan et al. D12/583
- D535,611 S * 1/2007 Sundkvist et al. D12/588
- D561,685 S * 2/2008 Lee D12/588

* cited by examiner

Primary Examiner—Stacia Cadmus
(74) *Attorney, Agent, or Firm*—Baker & Hostetler LLP

- (56) **References Cited**
U.S. PATENT DOCUMENTS
D383,423 S * 9/1997 Galante et al. D12/588
D416,833 S * 11/1999 Weber et al. D12/588
D458,583 S * 6/2002 Villamizar D12/590
D473,513 S * 4/2003 Welbes D12/588

(57) **CLAIM**
The ornamental design for a tire for a car, as shown and described.

DESCRIPTION
FIG. 1 is a perspective view of the tire for a car, particularly showing the inventive design thereof;
FIG. 2 is a front and/or rear view thereof;
FIG. 3 is a left side view and/or right side view thereof;
FIG. 4 is a top view and/or bottom view thereof;
FIG. 5 is an enlarged partial view thereof; and,
FIG. 6 is a cross-sectional view thereof.

1 Claim, 5 Drawing Sheets

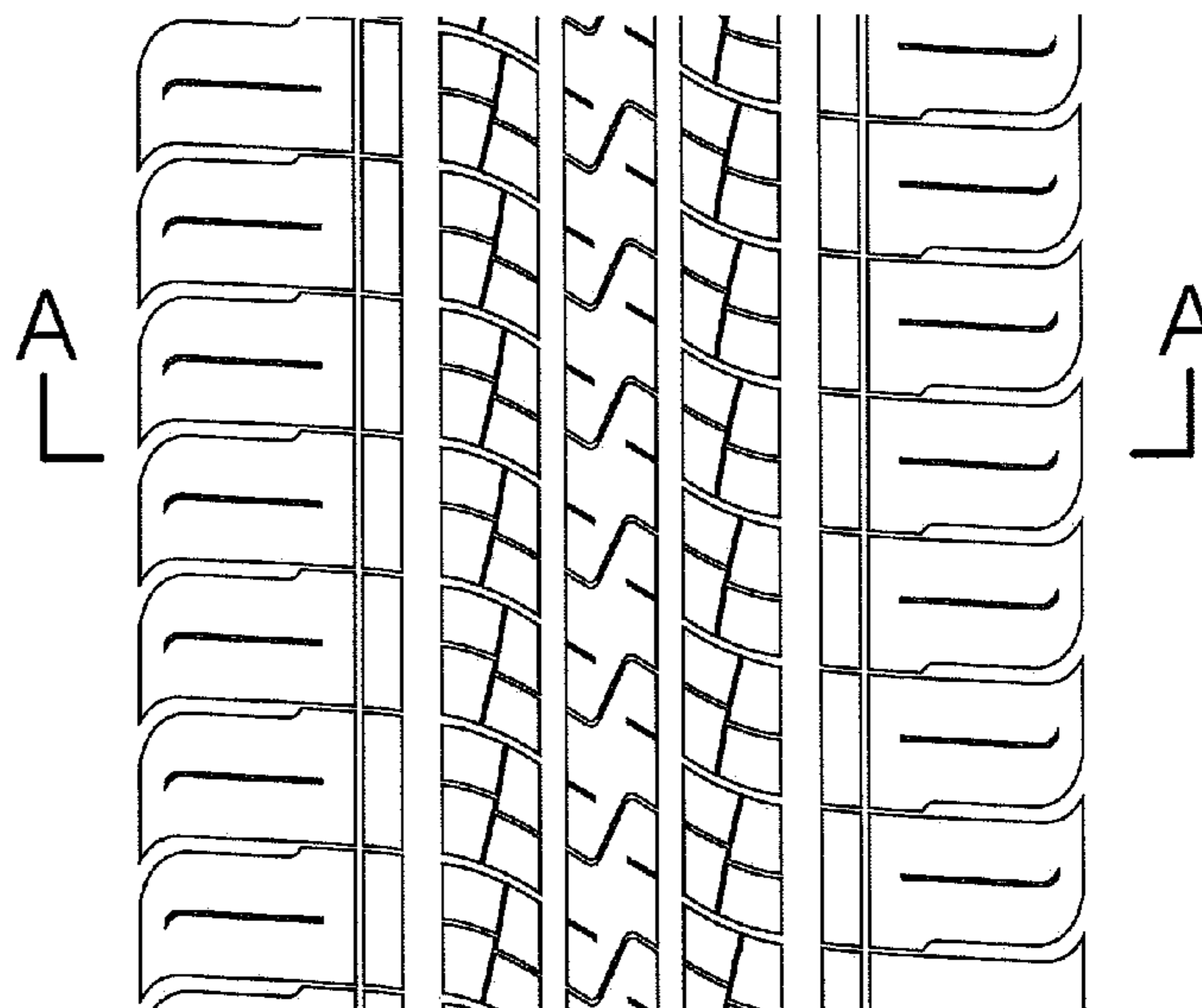
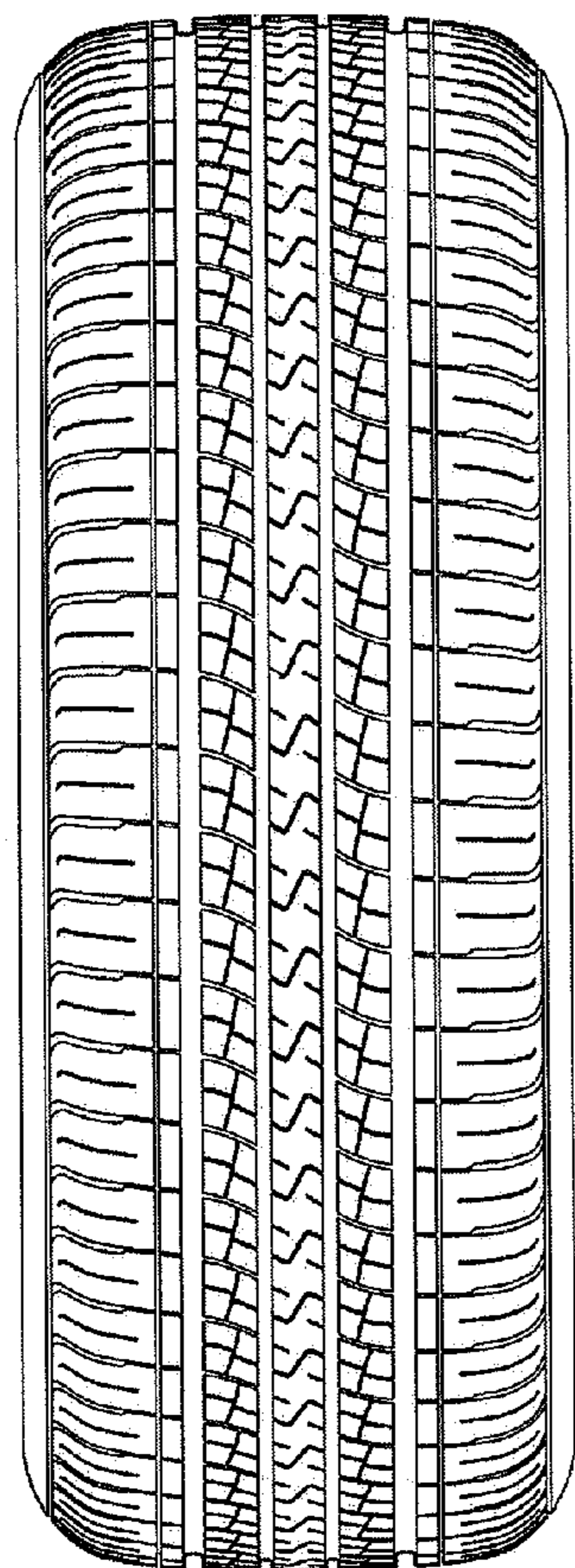

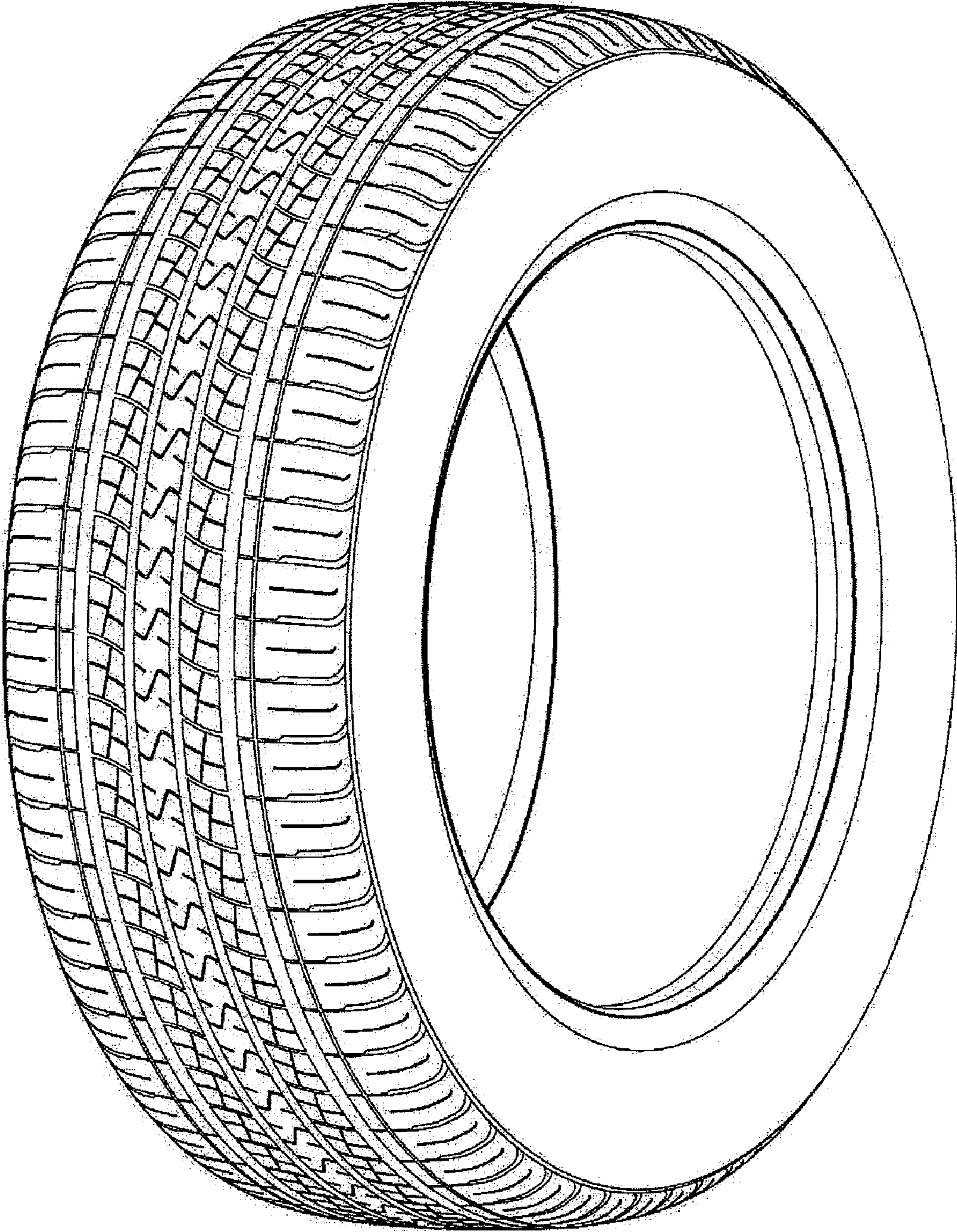

FIG. 1

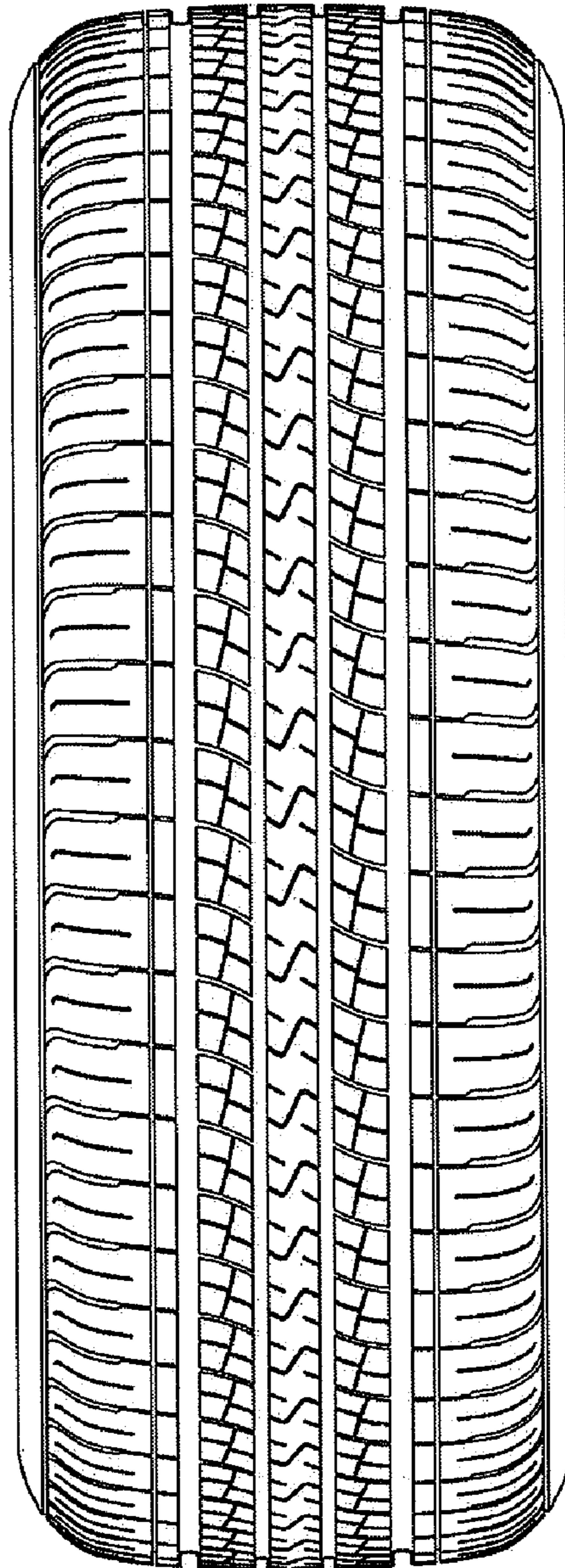

FIG. 2

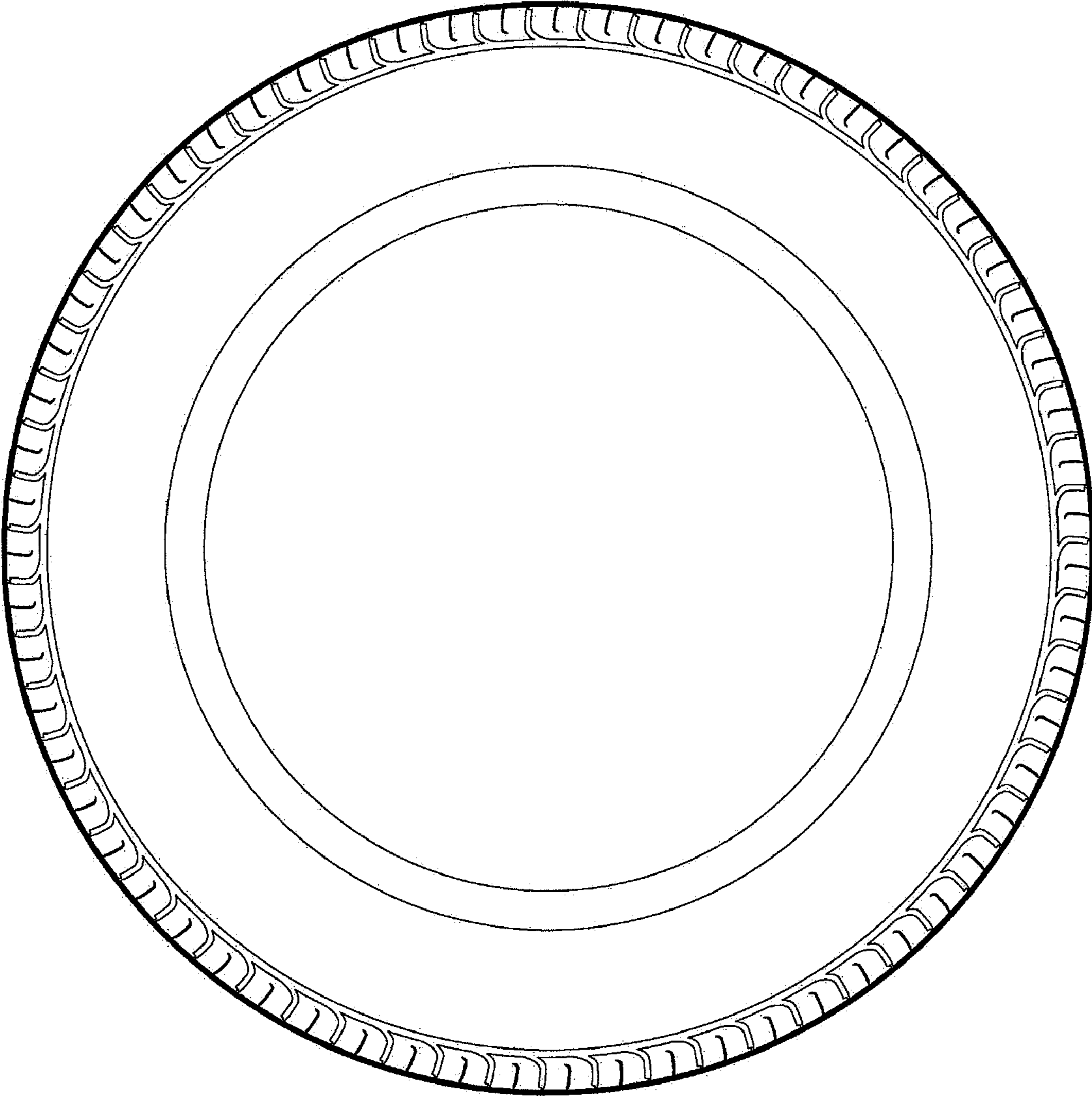

FIG. 3

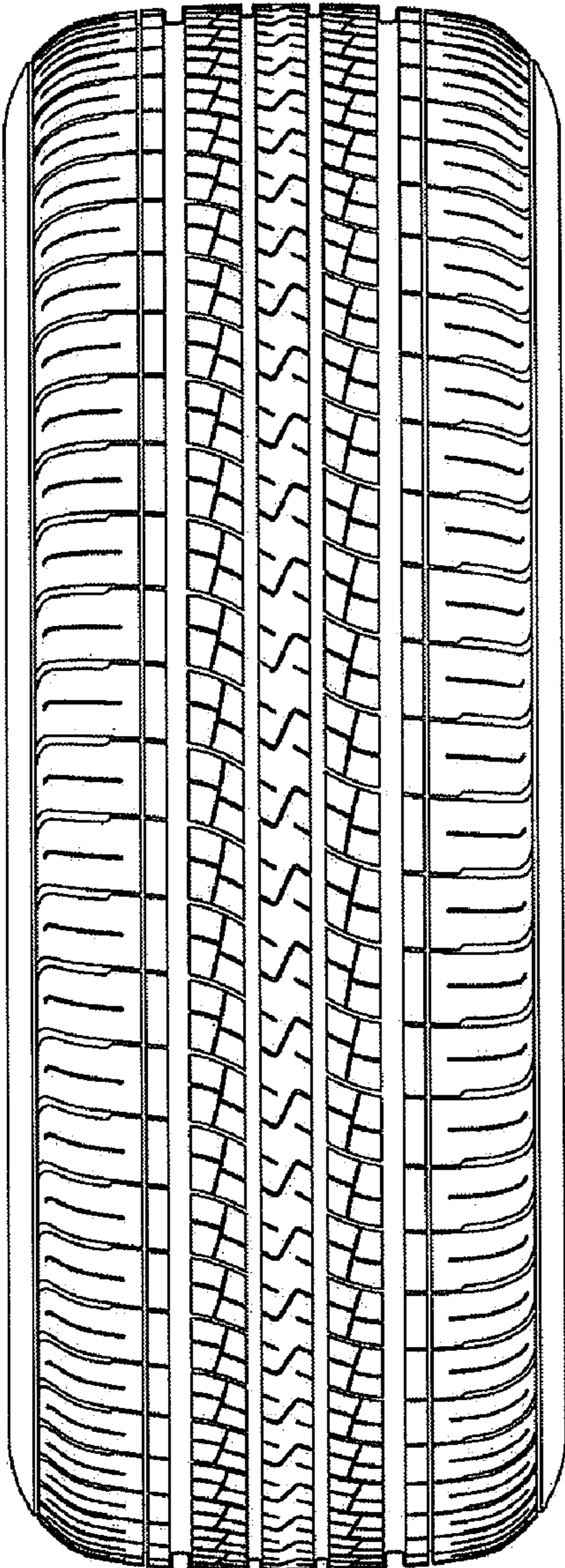

FIG. 4

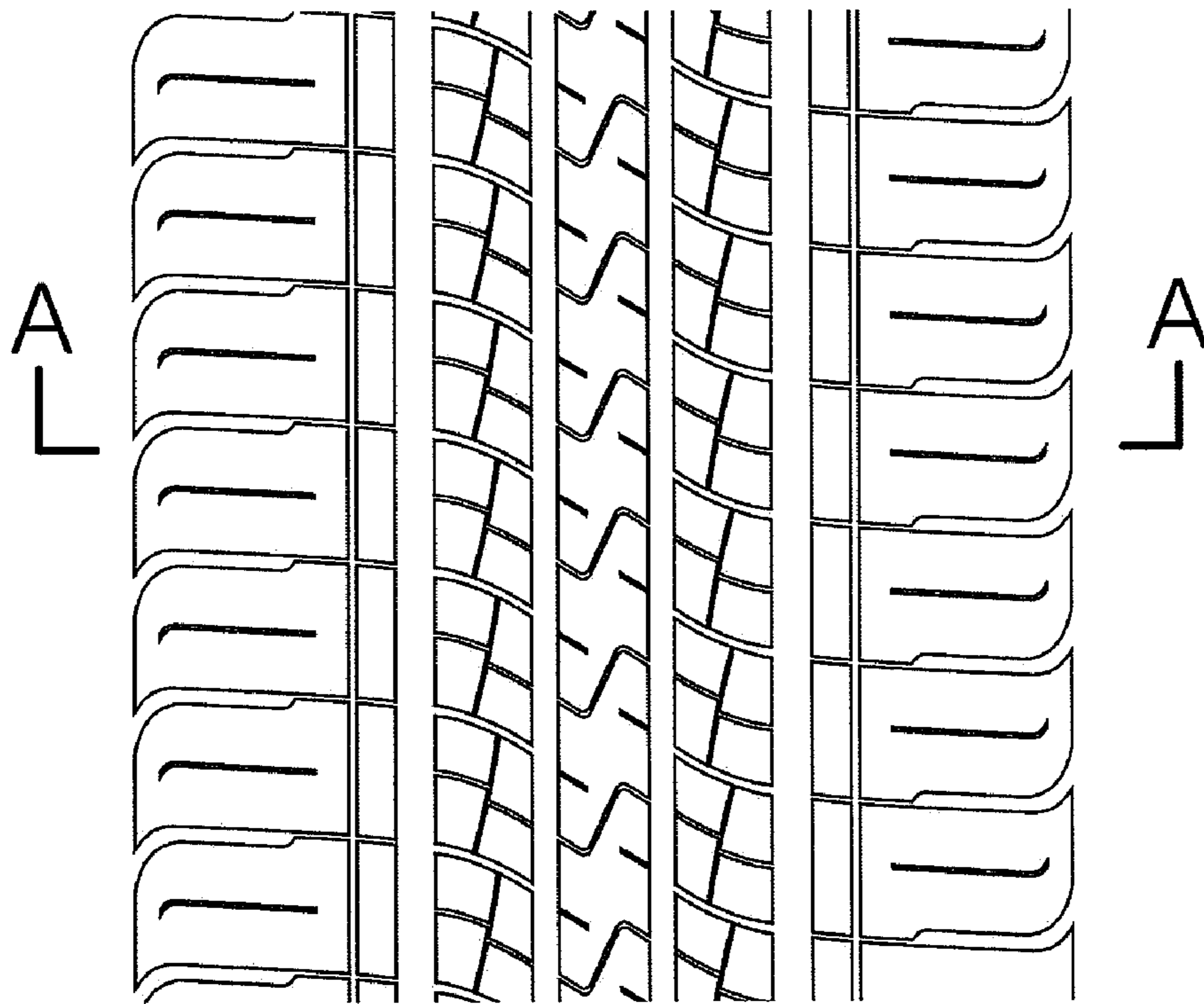

FIG. 5

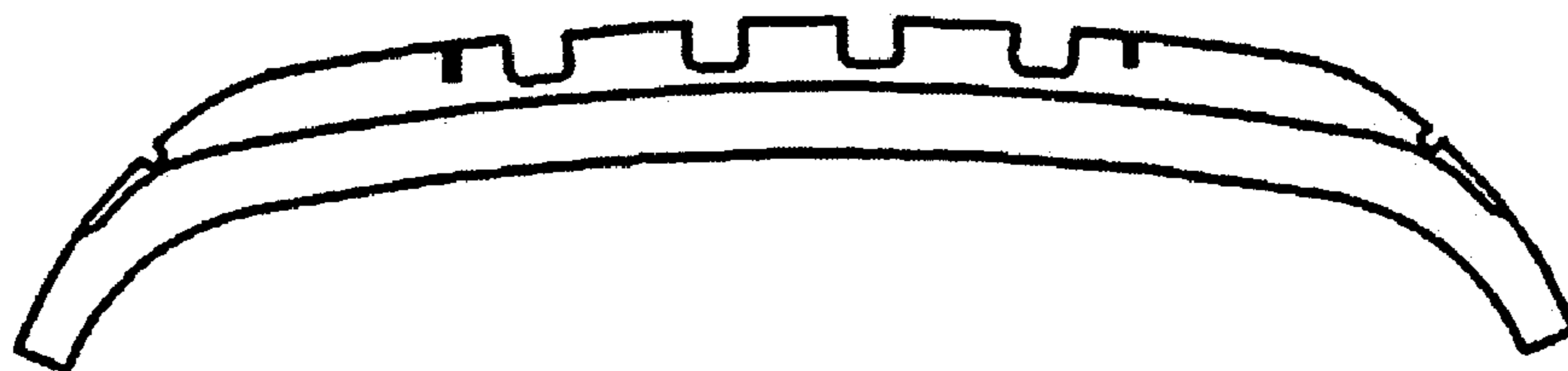

FIG. 6