



US00D588983S

(12) **United States Design Patent**  
**Takahashi**

(10) **Patent No.:** **US D588,983 S**  
(45) **Date of Patent:** **\*\* Mar. 24, 2009**

(54) **AUTOMOBILE TIRE**

(75) Inventor: **Toshihiko Takahashi**, Osaka (JP)

(73) Assignee: **Toyo Tire & Rubber Co., Ltd.**, Osaka (JP)

(\*\*) Term: **14 Years**

(21) Appl. No.: **29/296,967**

(22) Filed: **Oct. 31, 2007**

(30) **Foreign Application Priority Data**

May 29, 2007 (JP) ..... 2007-017089

(51) **LOC (9) Cl.** ..... **12-15**

(52) **U.S. Cl.** ..... **D12/556**

(58) **Field of Classification Search** ..... D12/519,  
D12/591, 533, 551-567; 152/209.1, 209.8-209.13,  
152/209.28, 209.18, 209.25, 455  
See application file for complete search history.

(56) **References Cited**

**U.S. PATENT DOCUMENTS**

D416,836 S	11/1999	Himuro	
D484,848 S *	1/2004	Heinen et al. ....	D12/556
D485,229 S *	1/2004	Murata .....	D12/556
D491,518 S *	6/2004	Miyabe et al. ....	D12/556
D491,884 S *	6/2004	Abe .....	D12/556
D507,519 S *	7/2005	Lo .....	D12/556
D512,014 S *	11/2005	Ishida et al. ....	D12/556
D512,959 S *	12/2005	Fukunaga .....	D12/556

D522,962 S *	6/2006	Ishida et al. ....	D12/556
D558,663 S *	1/2008	Lo et al. ....	D12/556
D559,771 S *	1/2008	Robert et al. ....	D12/556

**FOREIGN PATENT DOCUMENTS**

JP 1232263 S 1/2005

\* cited by examiner

*Primary Examiner*—Stacia Cadmus

(74) *Attorney, Agent, or Firm*—Westerman, Hattori, Daniels & Adrian, LLP.

(57) **CLAIM**

The ornamental design for an automobile tire, as shown and described.

**DESCRIPTION**

FIG. 1 is a front view;

FIG. 2 is a rear view;

FIG. 3 is a left-side view;

FIG. 4 is a right-side view;

FIG. 5 is a perspective view;

FIG. 6 is a front view thereof with a portion of the tread pattern highlighted in bolder black ink; and,

FIG. 7 is an enlarged cross-section view taken along the line A—A in FIG. 6.

The broken line showing of the tire sidewall is included for the purpose of illustrating environment and forms no part of the claimed design.

**1 Claim, 7 Drawing Sheets**

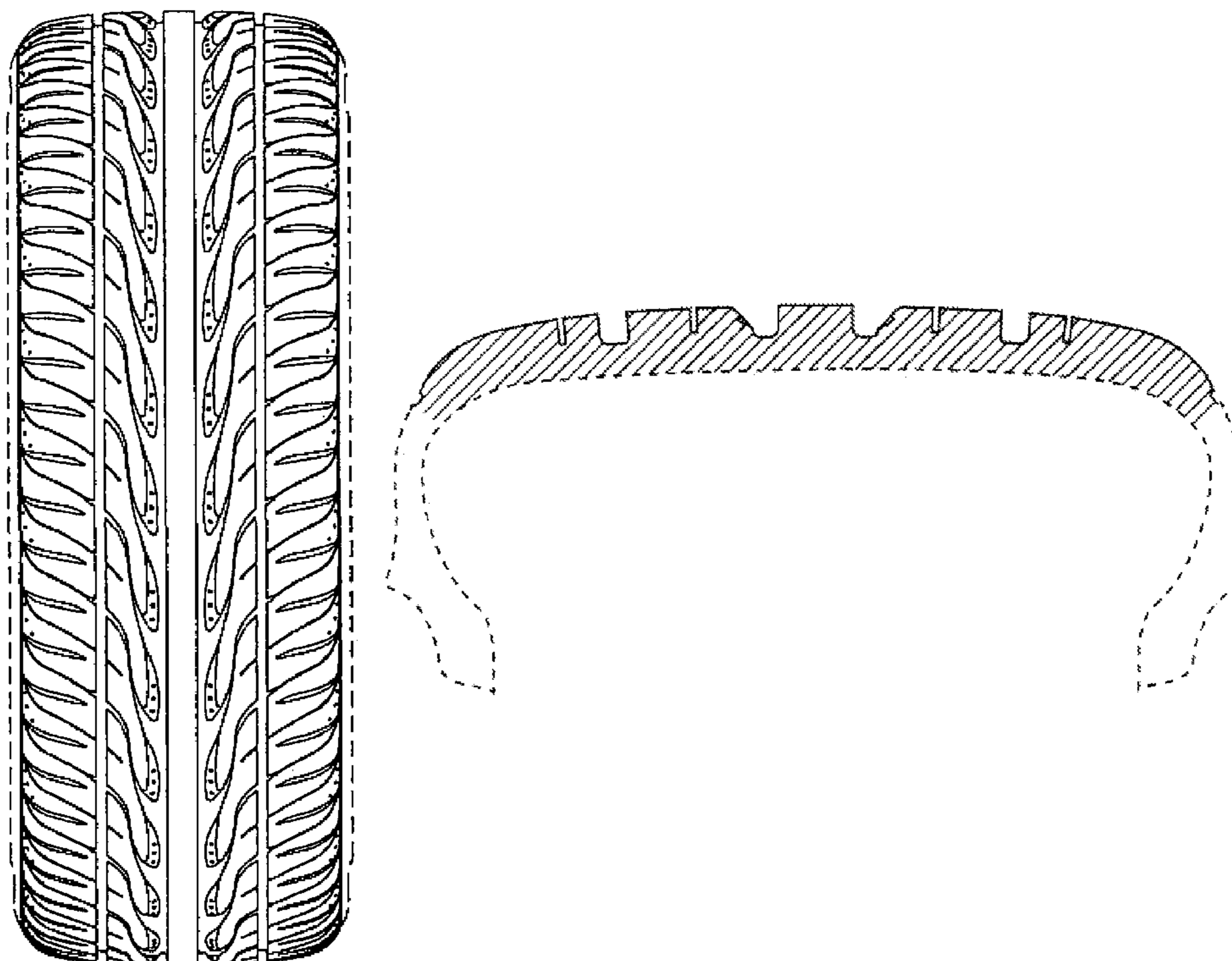

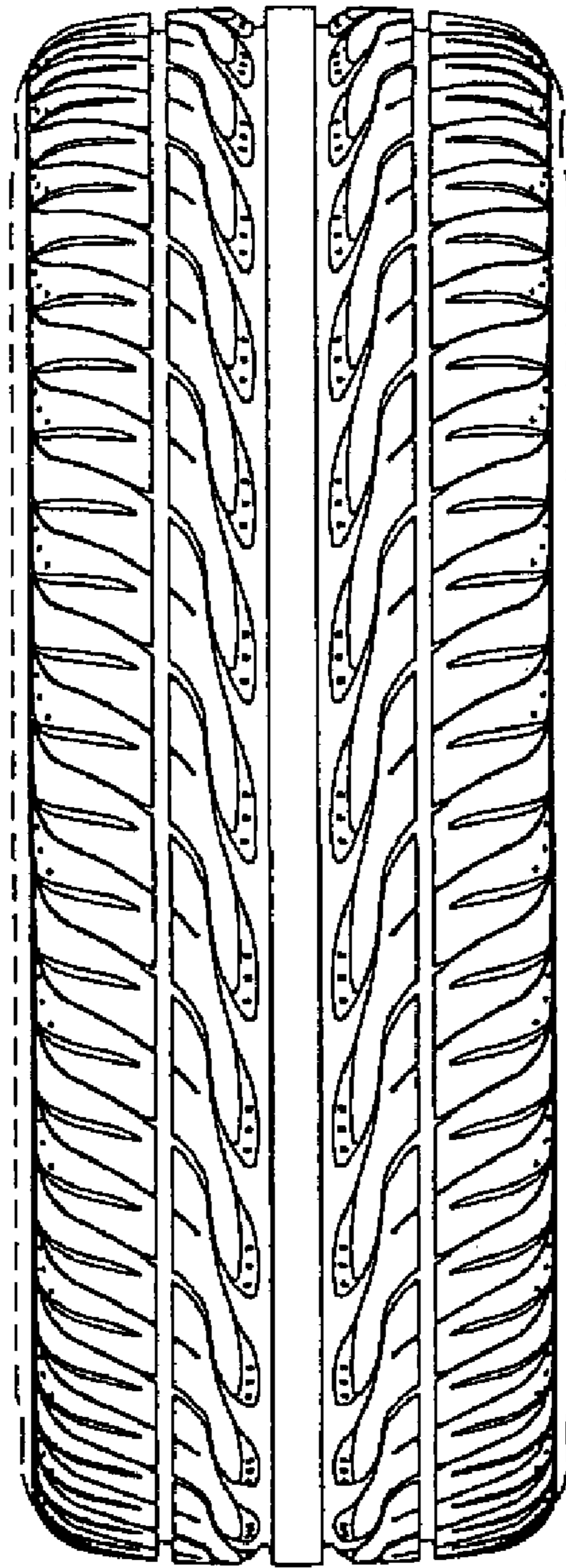

FIG. 1

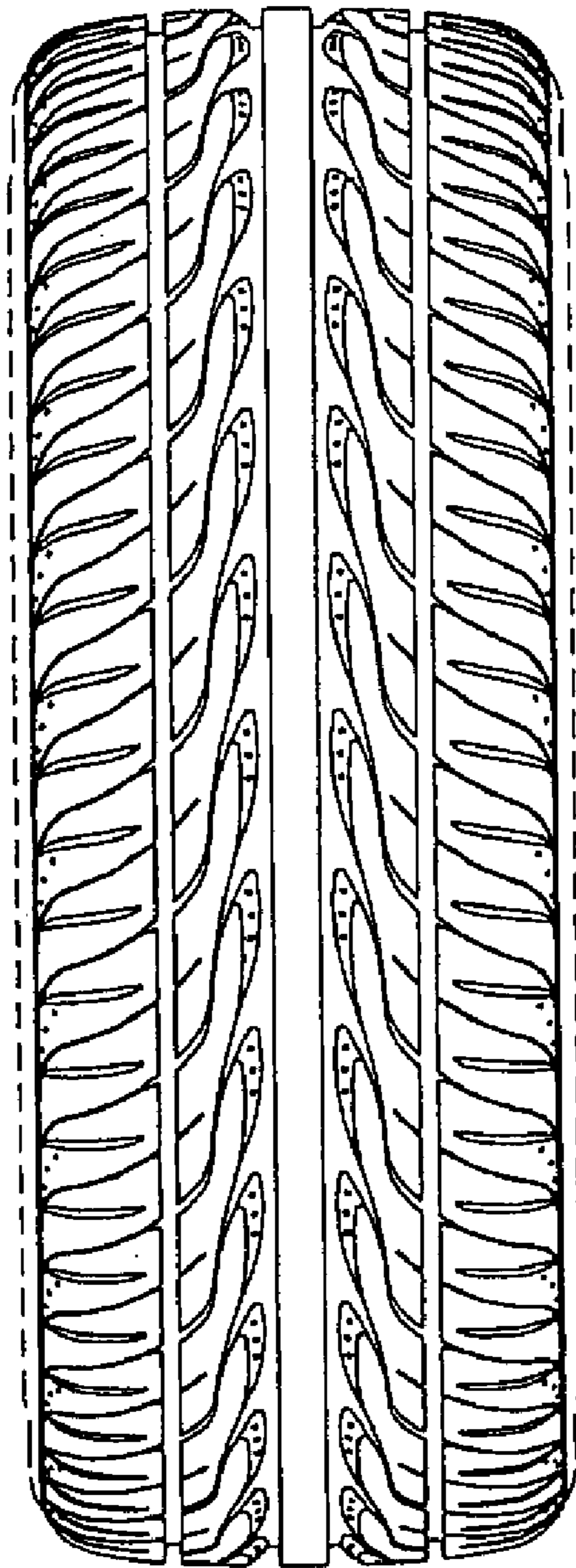

FIG.2

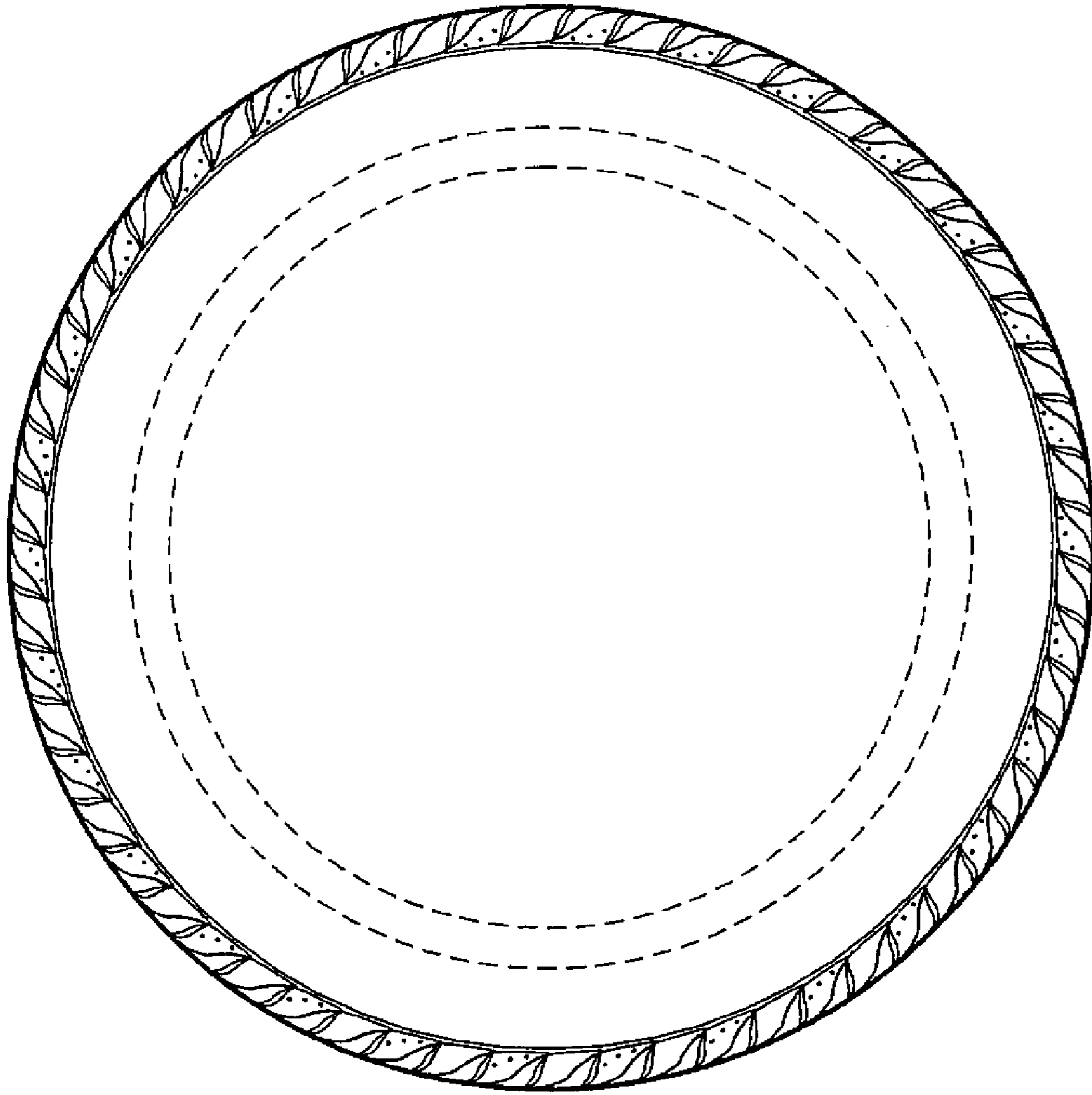

FIG.3

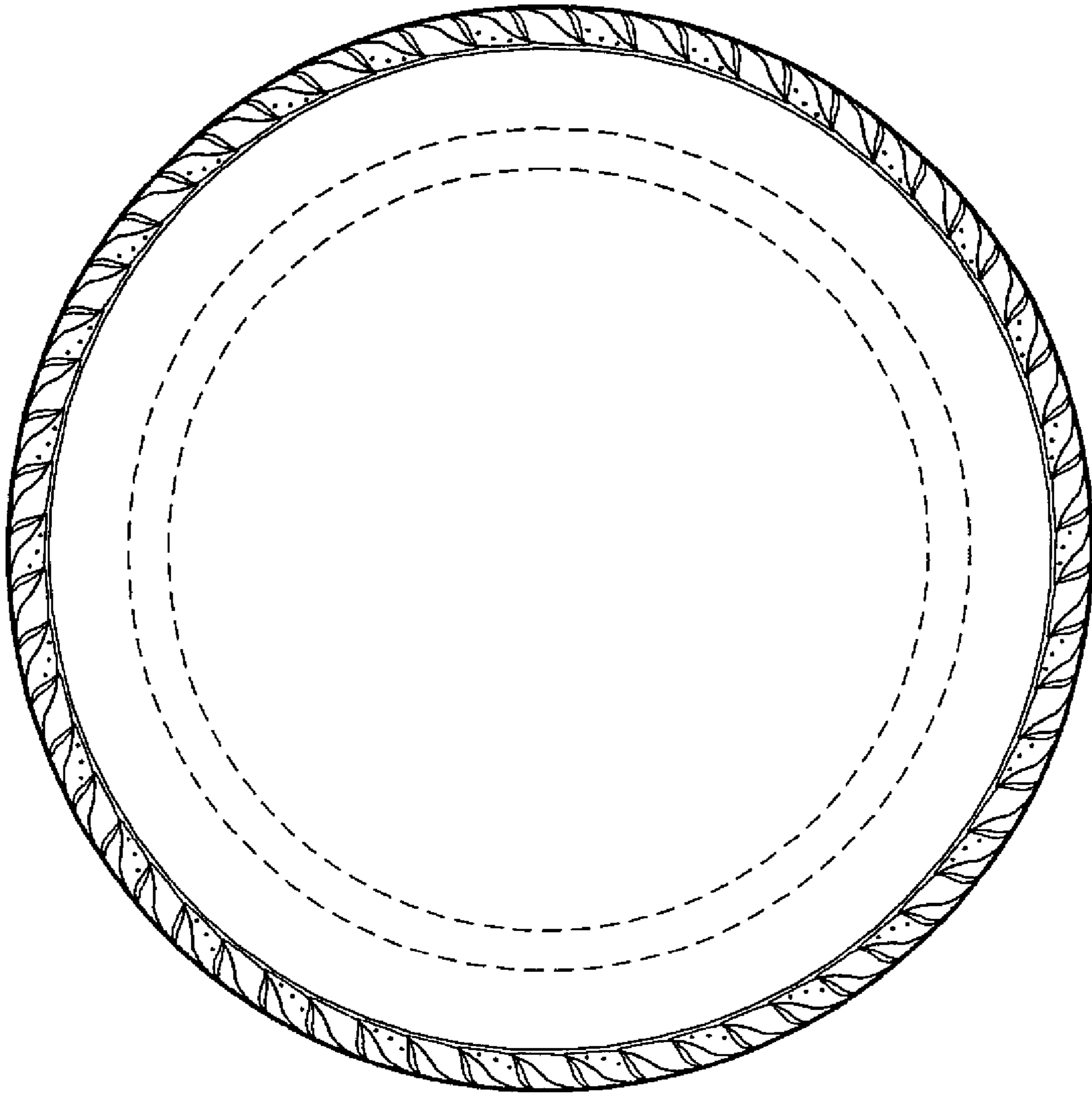

FIG.4

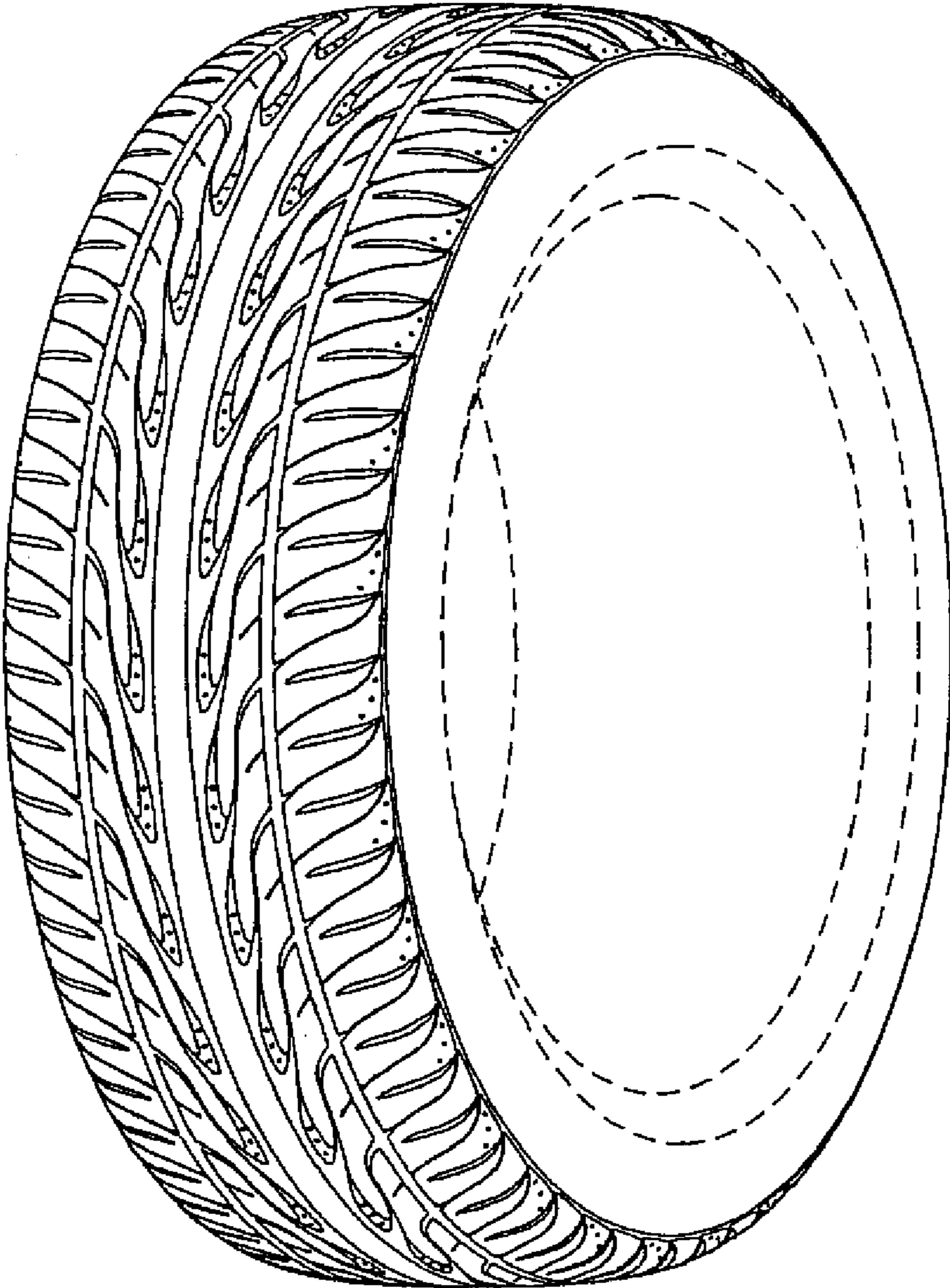

FIG.5

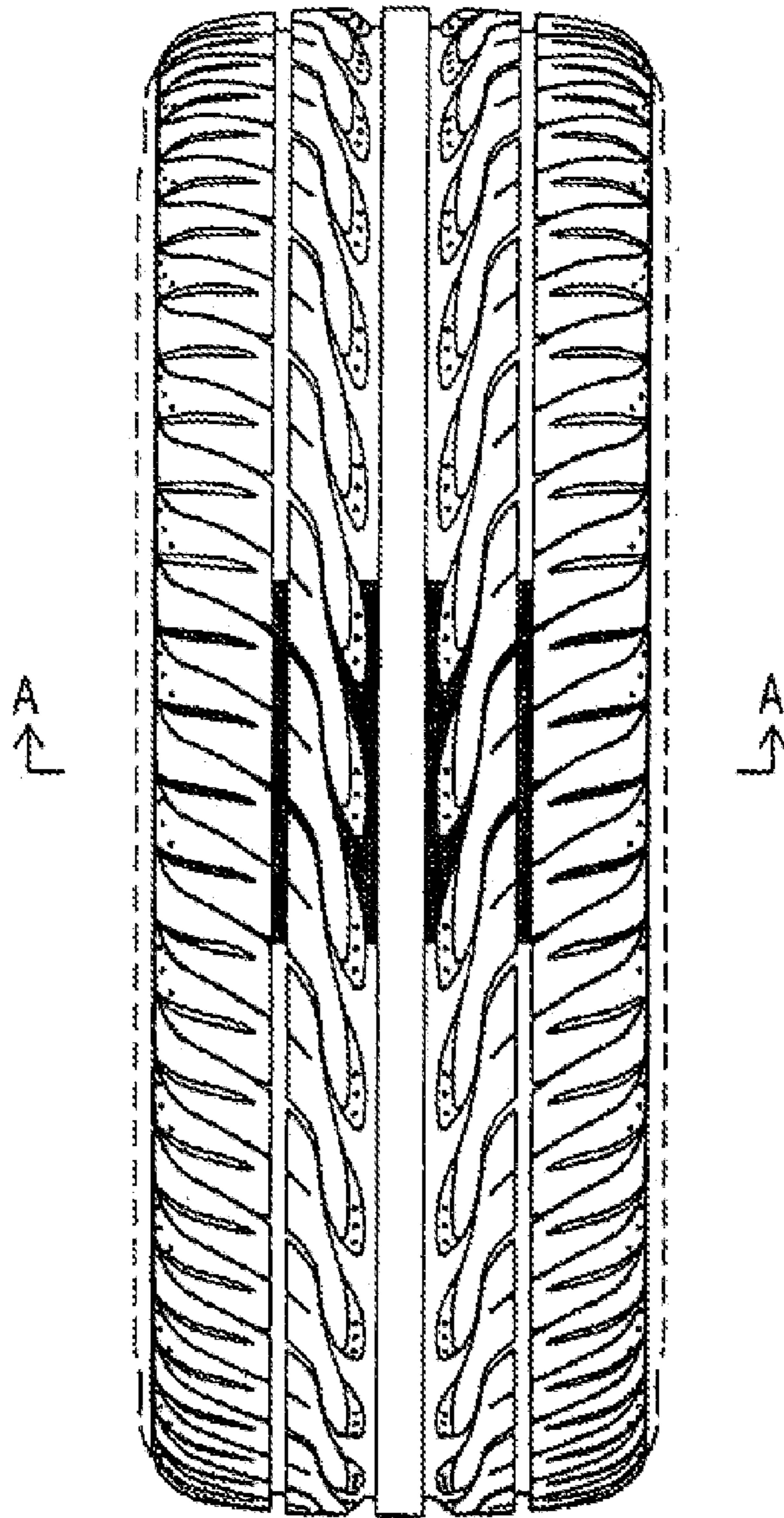

FIG. 6

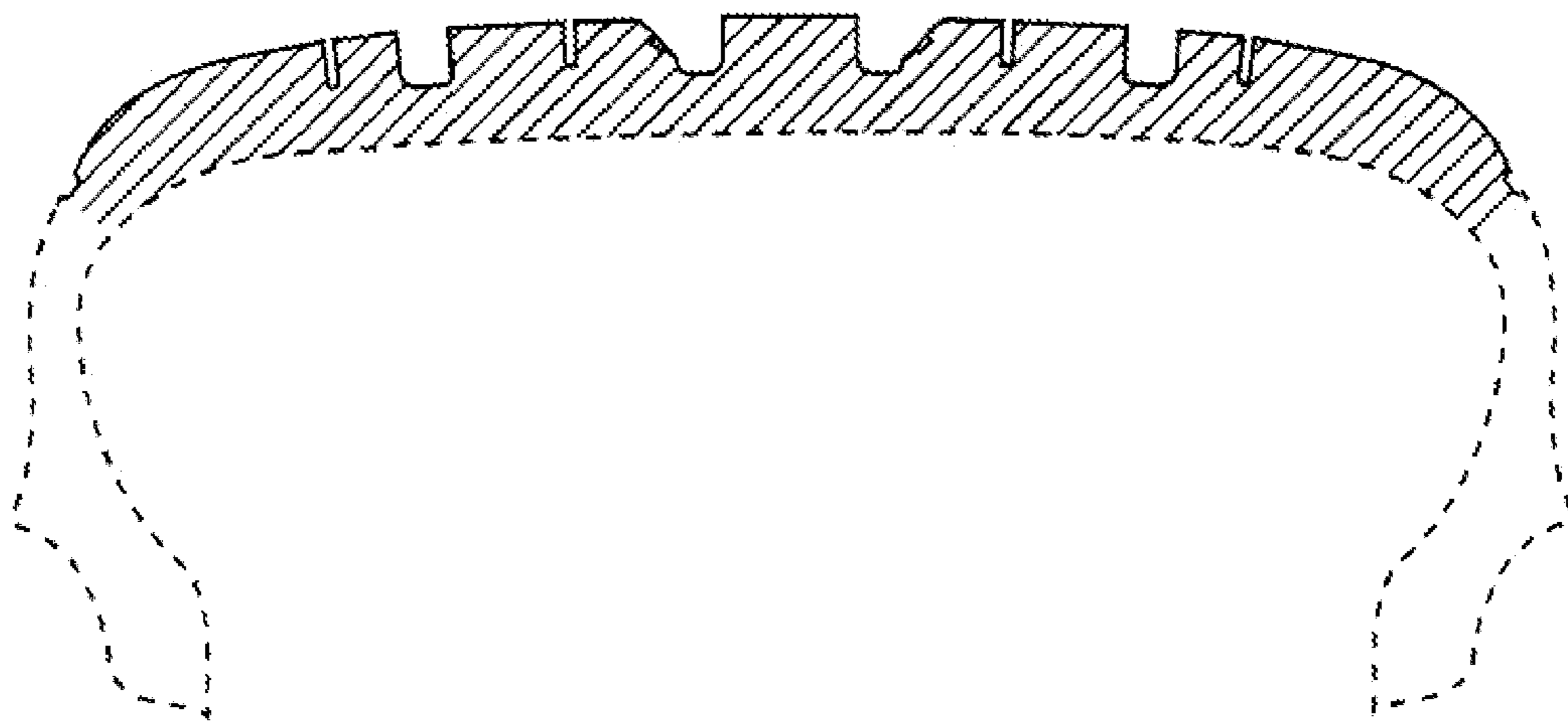

FIG. 7