



US00D588982S

(12) **United States Design Patent**
Takahashi

(10) **Patent No.:** **US D588,982 S**

(45) **Date of Patent:** **** Mar. 24, 2009**

(54) **AUTOMOBILE TIRE**

D558,663 S * 1/2008 Lo et al. D12/556
D559,771 S * 1/2008 Robert et al. D12/556

(75) Inventor: **Toshihiko Takahashi**, Osaka (JP)

FOREIGN PATENT DOCUMENTS

(73) Assignee: **Toyo Tire & Rubber Co., Ltd.**, Osaka (JP)

JP 1188574 S 9/2003
JP 1219774 S 8/2004

(**) Term: **14 Years**

* cited by examiner

(21) Appl. No.: **29/296,953**

Primary Examiner—Stacia Cadmus

(22) Filed: **Oct. 31, 2007**

(74) *Attorney, Agent, or Firm*—Westerman, Hattori, Daniels & Adrian, LLP.

(30) **Foreign Application Priority Data**

May 29, 2007 (JP) 2007-017090

(57) **CLAIM**

The ornamental design for an automobile tire, as shown and described.

(51) **LOC (9) Cl.** **12-15**

(52) **U.S. Cl.** **D12/556**

(58) **Field of Classification Search** D12/519,
D12/591, 533, 551–567; 152/209.1, 209.8–209.13,
152/209.28, 209.18, 209.25, 455
See application file for complete search history.

DESCRIPTION

FIG. 1 is a front view;
FIG. 2 is a rear view;
FIG. 3 is a left-side view;
FIG. 4 is a right-side view;
FIG. 5 is a perspective view;
FIG. 6 is a front view thereof with a portion of the tread pattern highlighted in bolder black ink; and,
FIG. 7 is an enlarged cross-section view taken along the line A—A in FIG. 6.

The broken line showing of the tire sidewall is included for the purpose of illustrating environment and forms no part of the claimed design.

(56) **References Cited**

U.S. PATENT DOCUMENTS

D397,973 S * 9/1998 Morishita et al. D12/556
D416,836 S * 11/1999 Himuro D12/556
D485,229 S * 1/2004 Murata D12/556
D491,518 S * 6/2004 Miyabe et al. D12/556
D491,884 S * 6/2004 Abe D12/556
D507,519 S * 7/2005 Lo D12/556
D512,014 S * 11/2005 Ishida et al. D12/556
D512,959 S * 12/2005 Fukunaga D12/556
D522,962 S * 6/2006 Ishida et al. D12/556

1 Claim, 7 Drawing Sheets

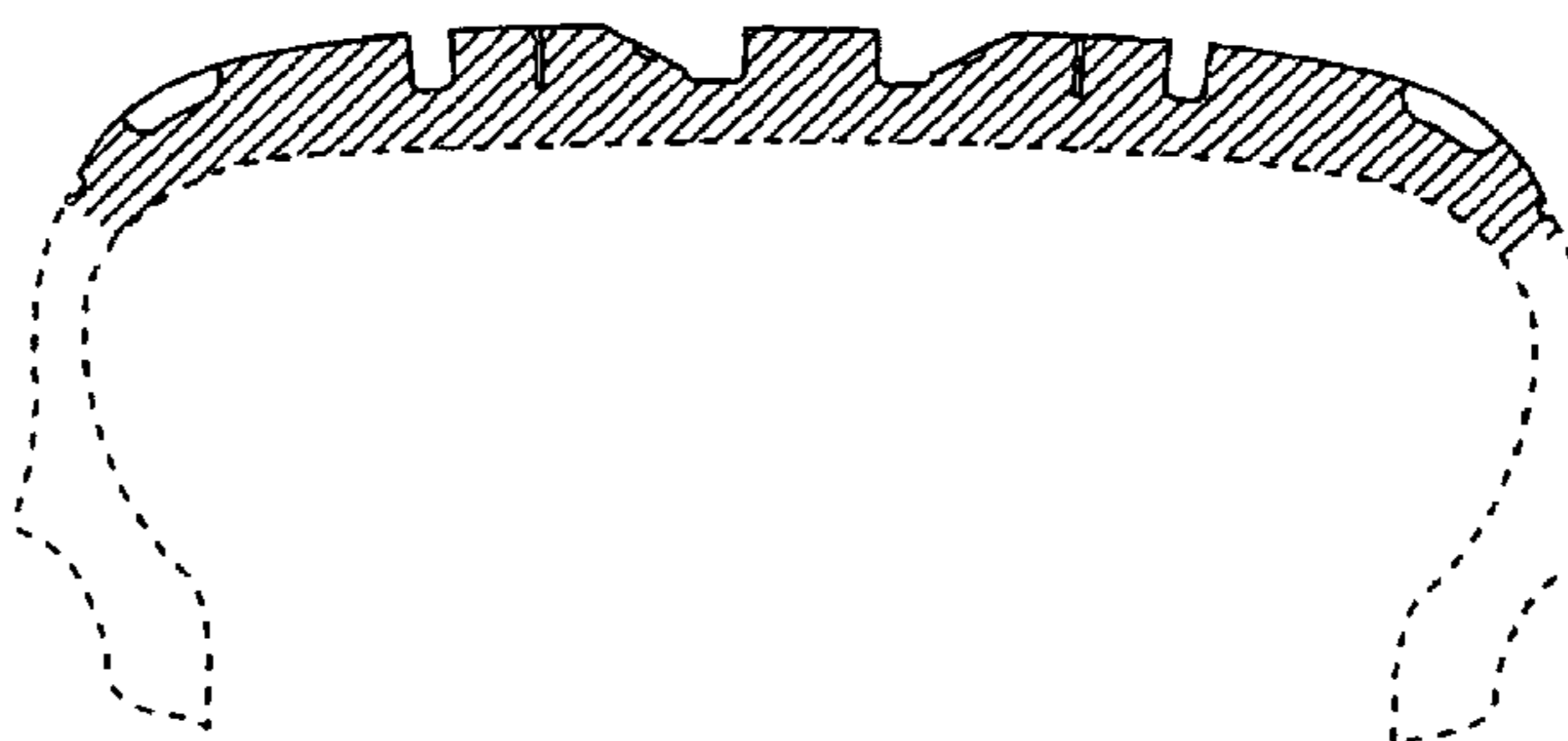
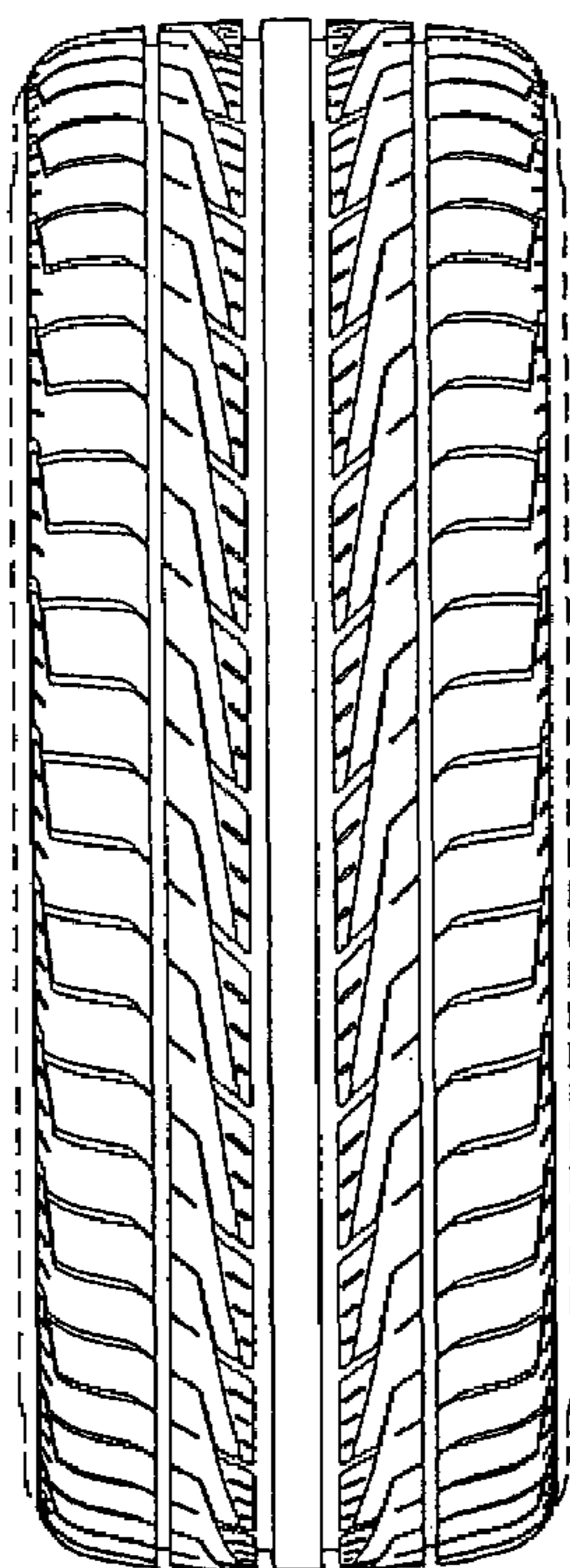

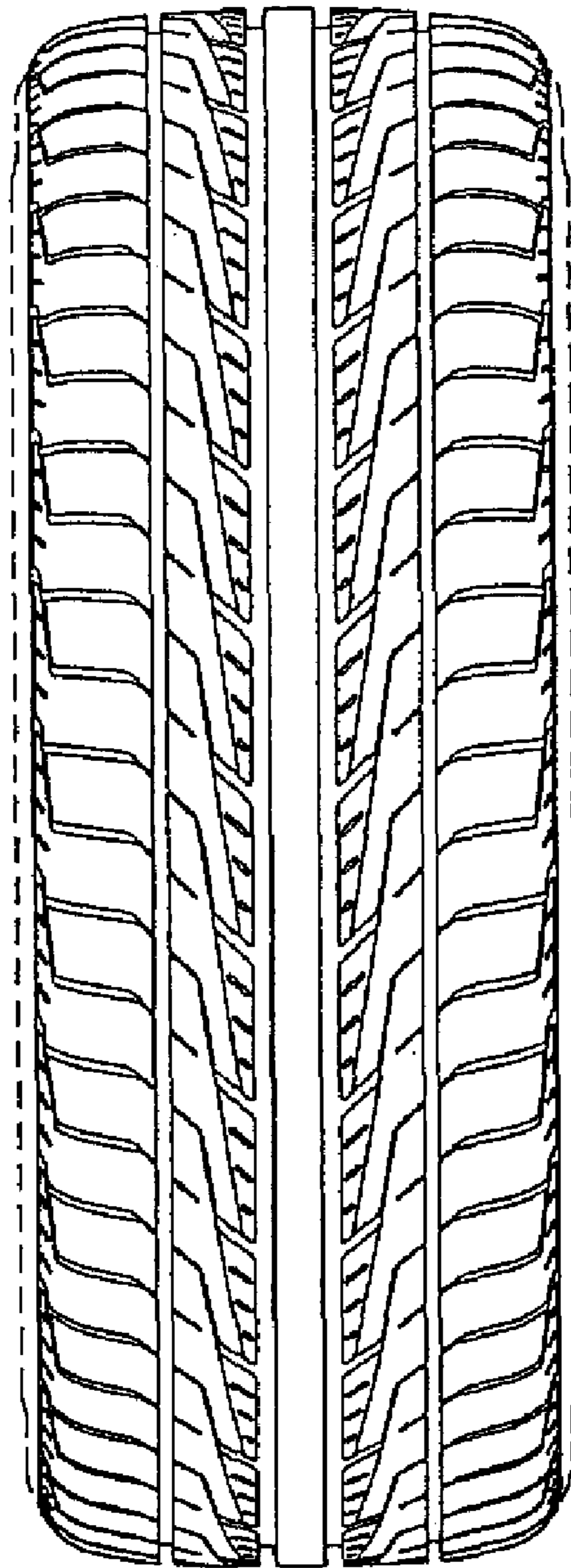

FIG.1

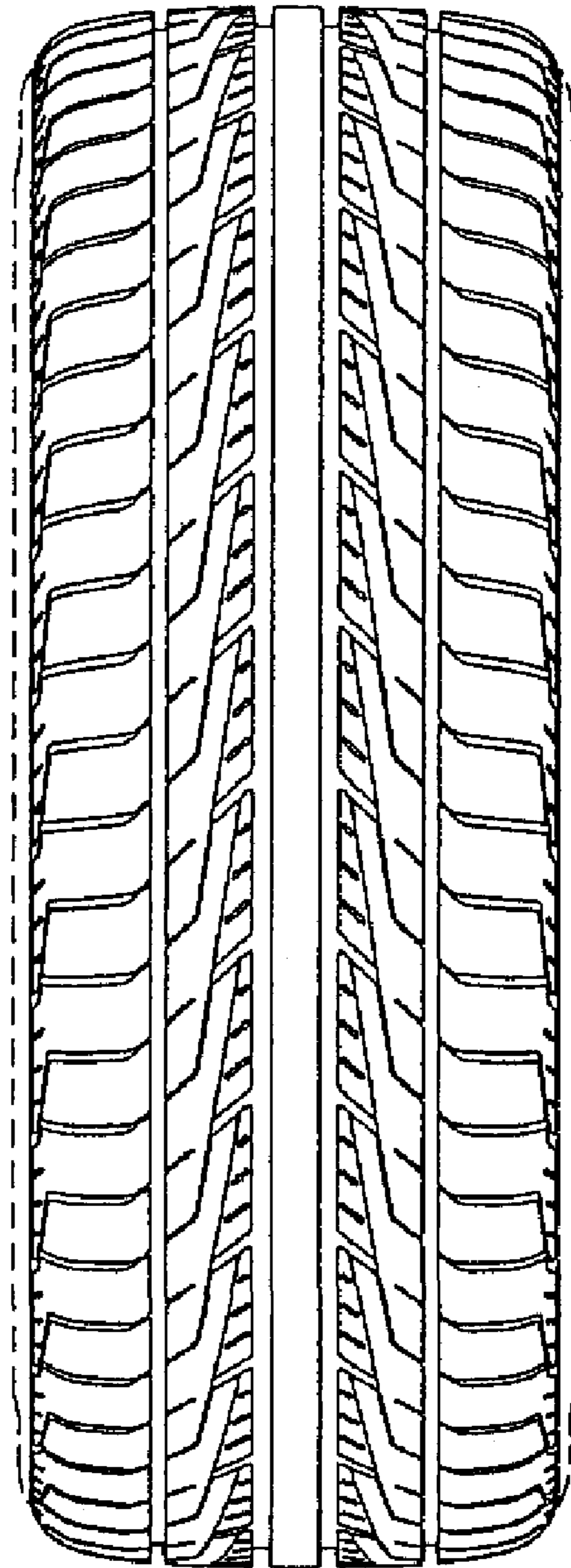

FIG.2

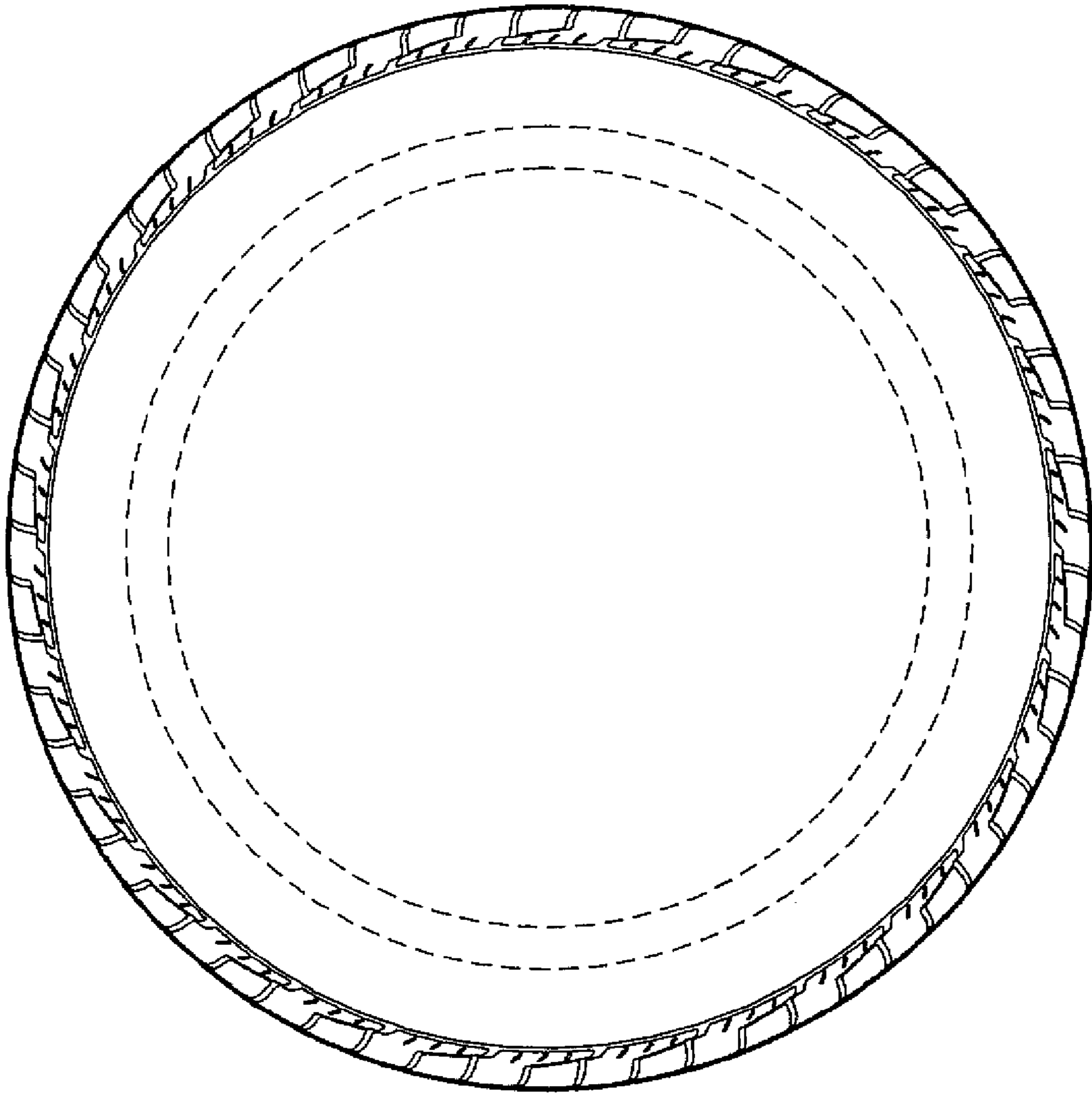

FIG.3

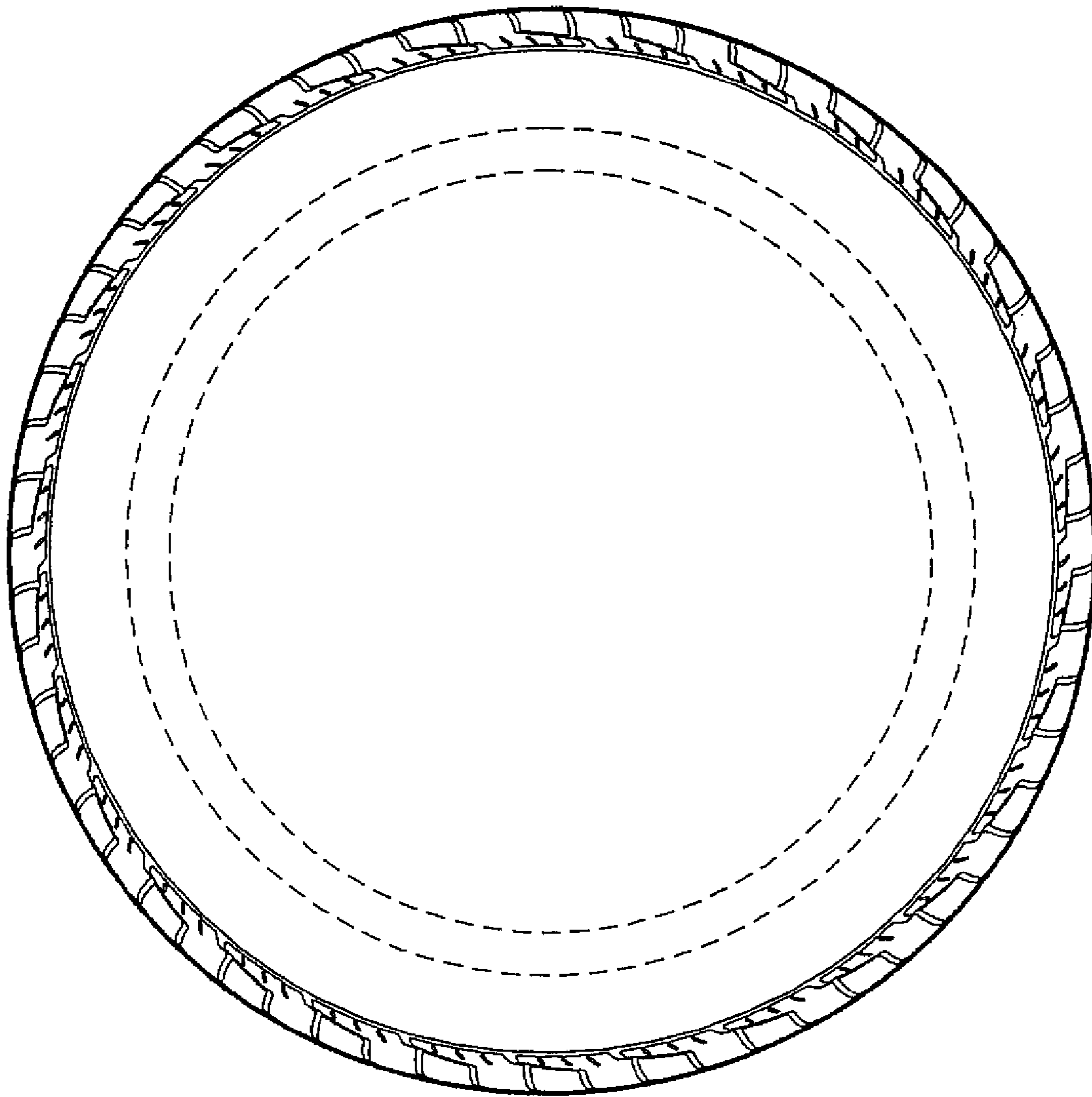

FIG.4

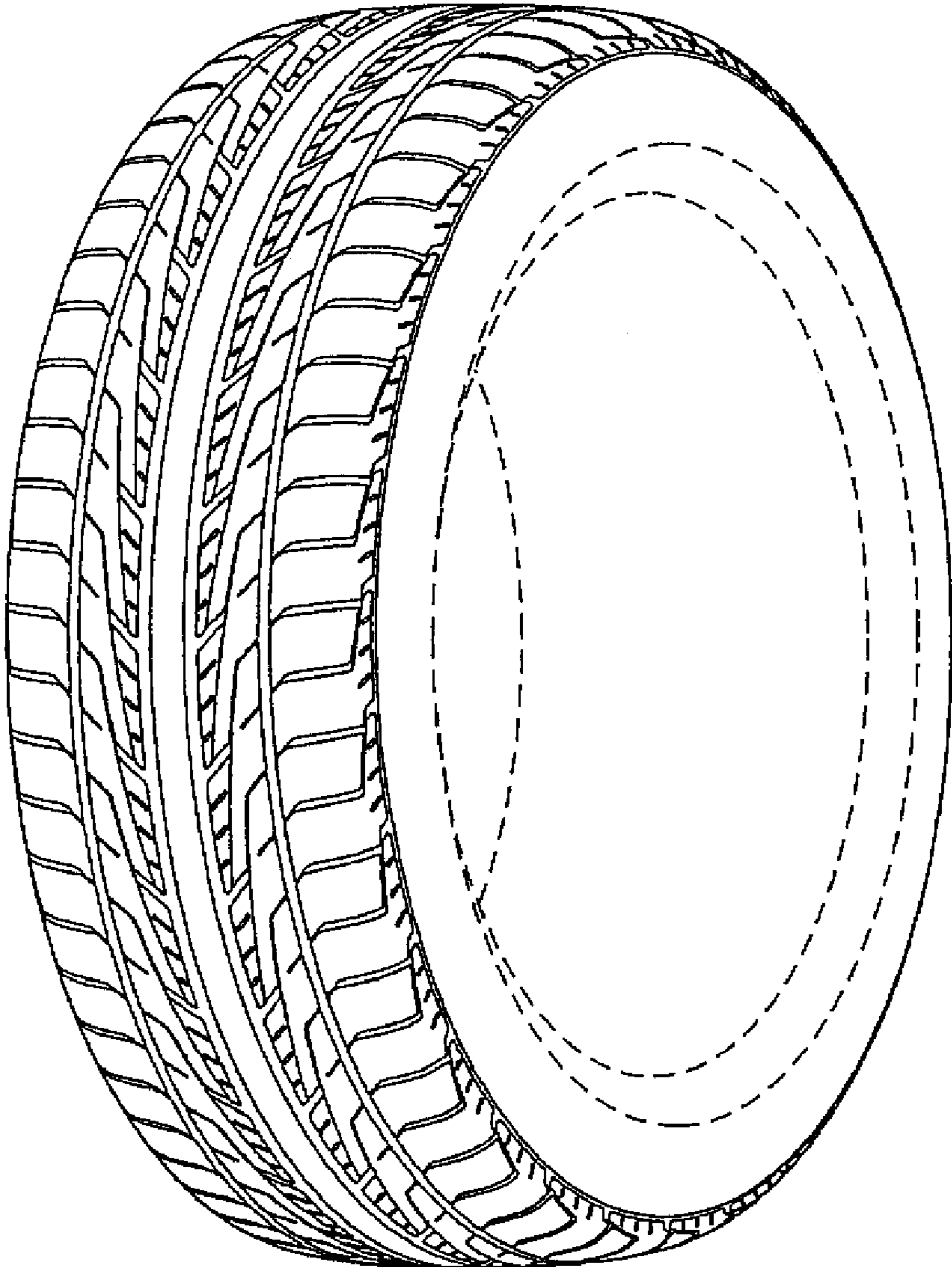

FIG.5

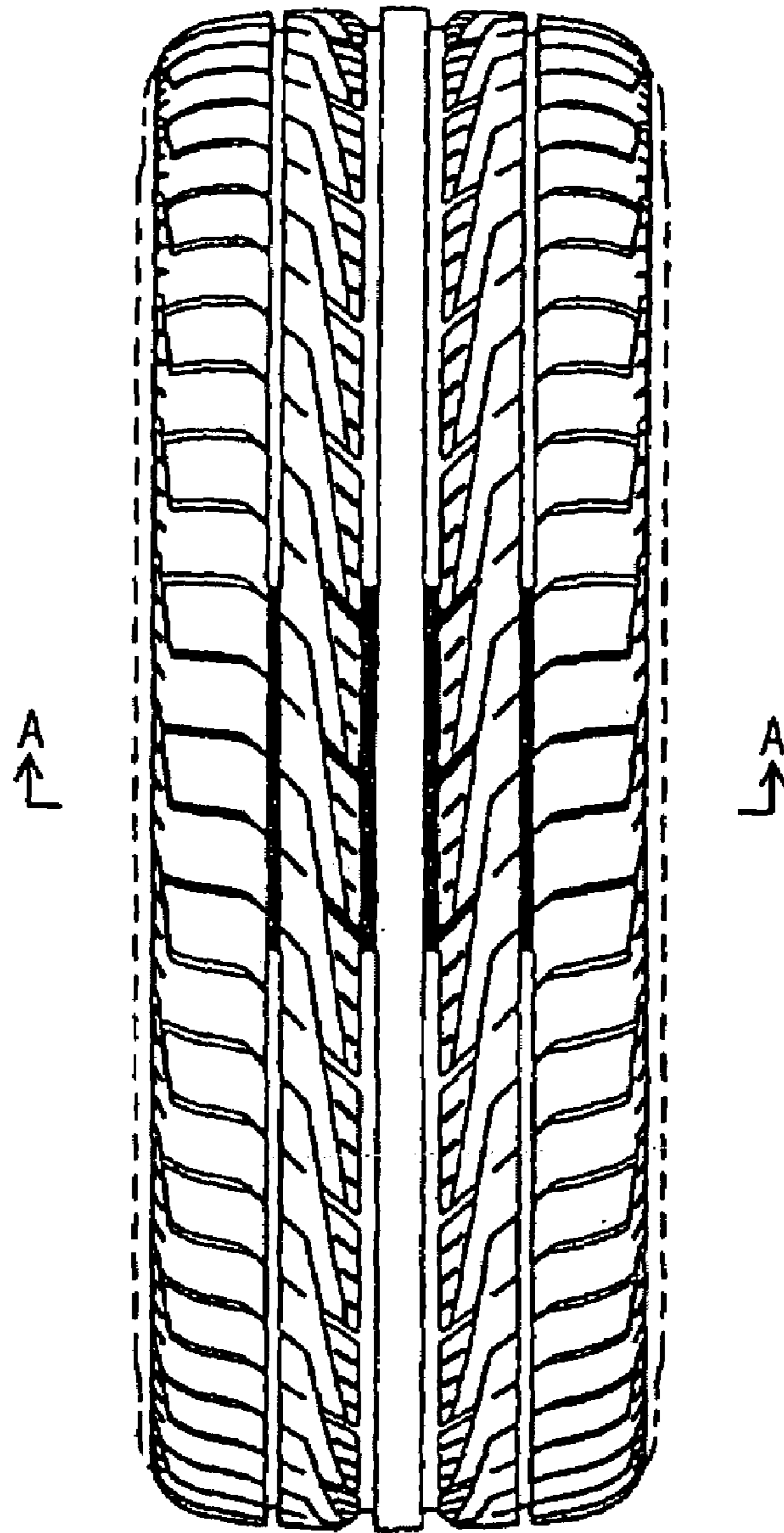

FIG.6

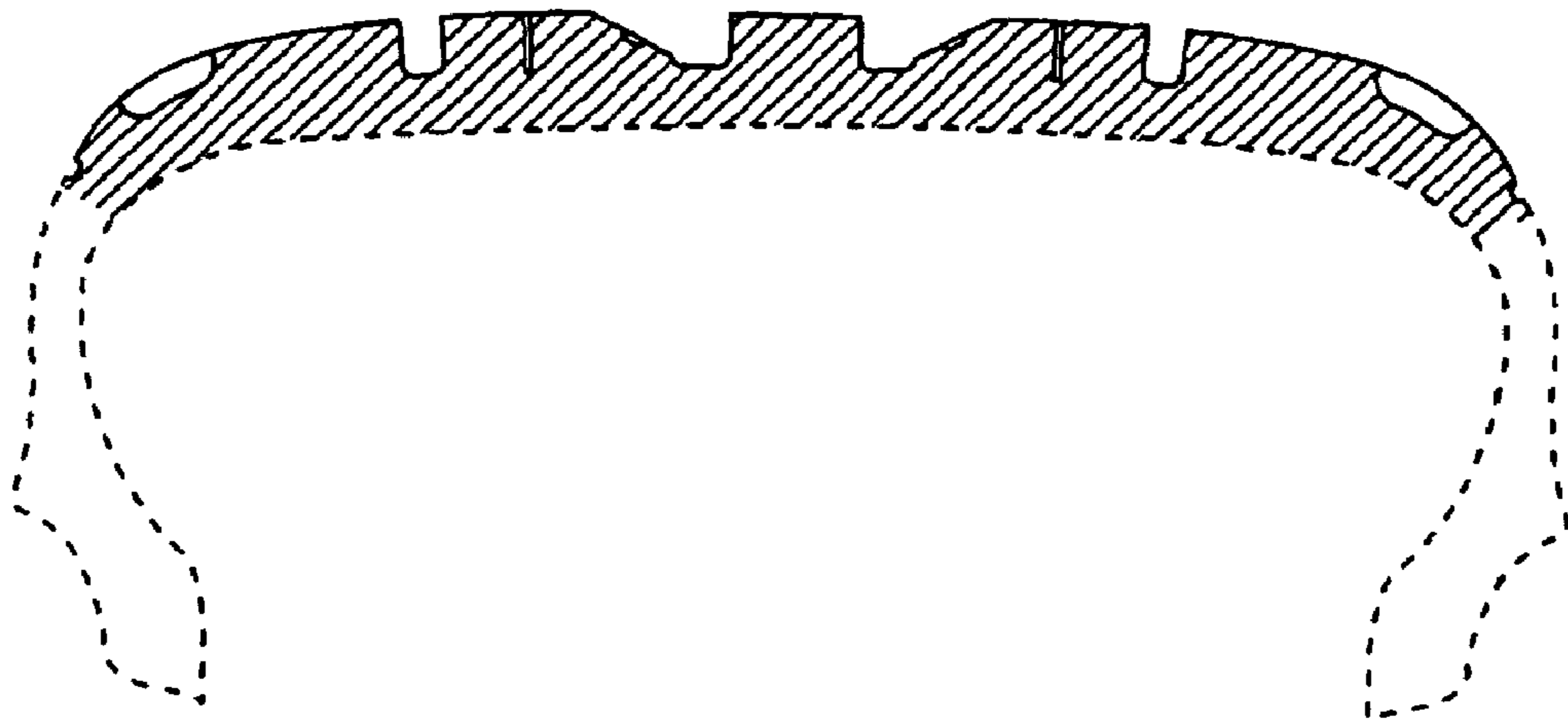

FIG. 7